GUERNSEY

LIBRARY, COLLEGE OF AGRICULTURE
UNIV. OF GEORGIA LIBRARIES
ATHENS, GEORGIA

LIBRARY, COLLEGE OF AGRI
UNIV. OF GEORGIA LIB
ATHENS, GEORGI

BREEDERS' JOURNAL

APRIL 15, 1941

Accredited No. 39213 *Bang's Approved No. 420*

FOREMOST GUERNSEYS

Foremost Majestic 260092

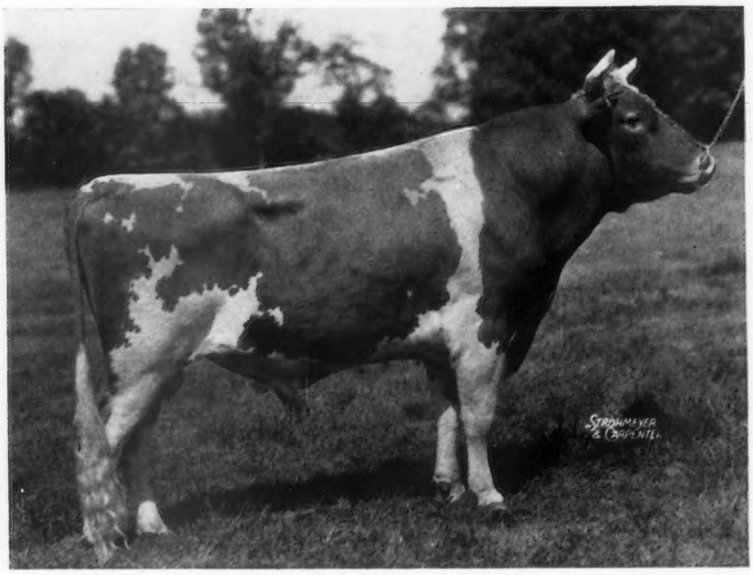

Dropped: May 27, 1937

Sire: FOREMOST PRE-EMINENT 221531, A. R.

Five Daughters Have Produced As Follows:

GREYSTONE ELEGANCE 541554	14673.6 Milk, 622.3 Fat, GG (*Unofficial*)
FOREMOST OLINDA 561810	11109.6 Milk, 626.8 Fat, G
FOREMOST FAITHFUL 566788	11774.9 Milk, 593.5 Fat, GG
FOREMOST OLECTRA 557262	10174.2 Milk, 550.0 Fat, F
FOREMOST NONA 506985	10432.6 Milk, 518.6 Fat, G

Dam: MIXTER FAITHFUL 101637, A. R.

Her record of 12601.9 Milk, 744.7 Fat in Class FF was a World's Record when made. She is the dam of two World's Record Daughters:

VALOR'S FAITHFUL 364627	20011.7 Milk, 976.5 Fat, AA
SUPERB'S FAITHFUL 410579	19678.7 Milk, 1077.4 Fat, AA (Now World's Record)

The only cow to produce *TWO* World's Record Daughters.

Foremost Majestic has twelve daughters (his first) in the Locust Grove Dairies at Westville New Jersey and Joe Broadhurst says they are good. We have many of his daughters at Emmadine and they show splendid conformation, good depth of body with good bone and substance. It is these characteristics that have made the Mixter Faithful family famous.

We can offer young bulls by "MAJESTIC" out of High Record Cows. Send for pedigrees and prices.

Foremost Guernsey Association, Inc.

Hopewell Junction (Dutchess County), New York

J. C. PENNEY, PRESIDENT W. K. HEPBURN, MANAGER

KENFLEUR
GUERNSEY CATTLE — BELGIAN HORSES

The Home of

GREAT HERD SIRES

★ GREEN MEADOW ALERT 198651—Now has over 25 A. R. daughters and more will be finished shortly. Sired by Green Meadow Coronation Prince 125281 and out of Green Meadow Content 248796. He's a great bull and doing a real job siring bulls destined to head great herds.

★ DUNWALKE DICTATOR 167470—Now has 43 A. R. daughters. He's sired by Dunwalke Chieftain 124684 and out of Dunwalke Blanchette's Rosebud 221142 that sold in 1930 for $4,200. We have sons sired by him and sons out of daughters of his.

★ PINE MANOR KING KENFLEUR 269363—Sired by Coronation Rose King 238549 and out of that great cow, Green Meadow Minuet 356033. A number of his sons are ready for sale, some out of daughters of Dunwalke Dictator, some out of daughters of Green Meadow Alert.

★ KENFLEUR'S IDEAL ACTOR KING 216698—Sired by that great bull, Wildwood Betsy's Actor 193036, and out of the world's record cow, Lady Crescent's Ideal of El Jane 141951. What finer combination could be found. A few of his sons are available for immediate sale.

We have sons of other great bulls here and could supply the wants of the most discriminating buyer. Choice females, either bred to, or sired by, the above herd sires, are also available. **Come and look them over.**

***Consigned to* MID WEST SALE - May 10 - Elmhurst, Ill.**

Three Outstanding Females

Two Daughters, MAPLE LANE CHALLENGER 222706
ROSE GOLD LANE OF RIDGLYDALE 523347, 11405.9 M., 600.2 F., Cl. GG.
RIDGLYDALE'S LILLIAN LANE 523346, 9906.0 M., 508.2 F., Cl. GG.

Also a daughter of GREEN MEADOW ALERT 198651, A. R., out of Kenfleur's Dicta Harlene 521485, 12269.1 M., 613.9 F., Cl.G.

You are always welcome at Kenfleur

KENFLEUR FARMS

H. C. HORNEMAN
123 WASHINGTON AVENUE
DANVILLE, ILLINOIS

HENRY JENNER
Superintendent of Cattle
PERRYSVILLE, INDIANA

KENNETH H. HORNEMAN
Proprietor, ARMY FORD FARM
CAYUGA, INDIANA

Approaching Events...

SALES

April 16. Fifth Annual Sale of pure bred Guernseys, Jo-Mar Farm, Salina, Kansas.

April 19. Dispersal of Fred Janitz herd and consignments from Central Indiana breeders. Managed by Arbuckle and Mithoefer Sales Service, 218 Colescott Street, Shelbyville, Indiana.

April 21. Dispersal, Montcalm Farm Herd, Estate F. B. Foster, Phoenixville, Pennsylvania. Sale managed by the Pate Sales Company, Kennett Square, Pennsylvania.

April 22. Woodside Stock Farm Guernseys at auction, Lancaster, Pennsylvania. Sale managed by the Pate Sales Company, Kennett Square, Pennsylvania.

April 23. Connecticut State Sale, Durham Fair Grounds, Durham, Connecticut.

April 25. Dispersal of Willow Brook Farm herd, William F. Groth, owner, Hatboro, Pennsylvania. Sale managed by the Pate Sales Company, Kennett Square, Pennsylvania.

April 24. Eastern Ohio Consignment Sale, Fair Grounds, Canfield, Ohio. Sale managed by the Ohio Guernsey Breeders Association, Wooster, Ohio.

April 26. Knox County Consignment Sale, Fair Grounds, Mt. Vernon, Ohio. Sale managed by the Ohio Guernsey Breeders Association, Wooster, Ohio.

April 29. May Royal Steadfast Sale, Raemelton Farm, Mansfield, Ohio. Sale managed by the Herrick-Merryman Sales Company, Sparks, Maryland.

April 30. Kentucky Guernsey Breeders Association Sale, Lexington, Kentucky. Sale managed by the Herrick-Merryman Sales Company, Sparks, Maryland.

April 30. Complete dispersal of herd of Burt and Collins, Hutchinson, Kansas. Boyd Newcomb, auctioneer.

May 1. Pacific Northwest Guernsey Sale, Portland, Oregon.

May 2. North Carolina State Heifer Sale, Salisbury, North Carolina. Wm. Moore, Raleigh, secretary.

May 3. Michigan State Sale, Lansing, Michigan. Sale managed by Henry W. Wigman, Lansing, Michigan.

May 5. Quail Roost Maxim Sale, Rougemont, North Carolina. Sale managed by the Herrick-Merryman Sales Company, Sparks, Maryland.

May 6. South Carolina State Sale, State Fair Grounds, Columbia, South Carolina.

May 7. Oklahoma State Sale, Oklahoma City, Oklahoma.

May 8. North Carolina State Sale, Asheville, North Carolina. George Vanderbilt Hotel headquarters for sale. Dr. William Moore, Raleigh, Sales Manager.

May 9. Miami Valley Consignment Sale, Xenia, Ohio. Sale managed by the Ohio Guernsey Breeders Association, Wooster, Ohio.

May 10. Middle West Sale, Elmhurst, Illinois. Sale managed by E. C. Welch, Lake Forest, Illinois.

May 10. Dispersal Sale of Ranier Guernsey Farm herd, Bourbon, Indiana, owned by C. E. Lewis. W. R. Matthews, sale manager.

May 13. Ohio Quality Sale, Wooster, Ohio. Sale managed by the Ohio Guernsey Breeders Association, Wooster, Ohio.

May 13. The Eastern Guernsey Sale, Doylestown, Pennsylvania. Sale managed by the Pate Sales Company, Kennett Square, Pennsylvania.

May 15. Annual Coventry Sale, Trenton, New Jersey. Sale managed by the Herrick-Merryman Sales Company, Sparks, Maryland.

May 17. Complete dispersal sale of Henry Wineman herd, at the farm, Howell, Michigan. Sale under the management of H. W. Wigman, Lansing, Michigan.

May 17. Whitcomb Farms Dispersal Sale, Littleton, Massachusetts. Sale managed by Dunn and Harwood, Schoharie, New York, and Cordaville, Massachusetts.

May 19. Third annual Frederick County Guernsey Sale at Frederick, Maryland. Sale managed by the Frederick County Guernsey Association, Walkersville, Maryland.

May 27. Missouri Guernsey Breeders Consignment Sale, Columbia, Missouri. H. A. Herman, Secretary, Manager.

May 28. Oriental Farm Invitational Registered Guernsey Sale, Mankato, Minnesota.

June 4. Seventeenth Annual Van Wert County Consignment Sale, County Fair Grounds, Van Wert, Ohio. Otto Gehres, Wren, Ohio, Secretary.

June 7. Minnesota State Sale of Selected Guernseys, Twin Cities (place to be announced). Cattle selected and sale managed by the Minnesota Guernsey Breeders Association, Wayzata.

Sept. 20. Walter Kerr's Dispersal, Spring House, Pennsylvania. Sale managed by the Pate Sales Company, Kennett Square, Pennsylvania.

Sept. 25. Southeast Kansas Guernsey Breeders Association Annual Sale, Parsons, Kansas. Lester Combs, Secretary.

Sept. 25. Eastern Ohio Consignment Sale, Fair Grounds, Canfield, Ohio. Sale managed by the Ohio Guernsey Breeders Association, Wooster, Ohio.

Oct. 3. Ohio State Consignment Sale, Fair Grounds, Wooster, Ohio. Sale managed by the Ohio Guernsey Breeders Association, Wooster, Ohio.

Oct. 4. Foremost Guernsey Sale, Hopewell Junction, New York. Sale managed by the Pate Sales Company, Kennett Square, Pennsylvania.

Oct. 6. Topsfield Sale, Topsfield, Massachusetts. Sale managed by the Herrick-Merryman Sales Company, Sparks, Maryland.

Oct. 6. Fourth Annual Illinois State Sale, managed by the Illinois Guernsey Breeders Association, Omer L. Baumgartner, field secretary, Walnut, Illinois.

Oct. 8. Annual New England Guernsey Sale, managed by Dunn and Harwood, Schoharie, New York, and Cordaville, Massachusetts.

Oct. 8. Tenth Annual Indiana State Sale, Indianapolis, Indiana. Sale managed by the Indiana Guernsey Breeders Association, 223 Lafayette Life Building, Lafayette, Indiana.

Oct. 10. Darke County, Ohio, Consignment Sale, Greenville, Ohio. Sale managed by the Ohio Guernsey Breeders Association, Wooster, Ohio.

Oct. 10. Pennsylvania State Sale and Eastern Guernsey Sale, Doylestown, Pennsylvania. Sale managed by the Pate Sales Company, Kennett Square, Pennsylvania.

Oct. 10. Pennsylvania State Sale and Eastern Guernsey Sale, Doylestown, Pennsylvania. Sale managed by the Pate Sales Company, Kennett Square, Pennsylvania.

Oct. 11. New Jersey State Sale, Trenton, New Jersey. Sale managed by the Pate Sales Company, Kennett Square, Pennsylvania.

Oct. 27. Virginia Sale, Richmond, Virginia. Sale managed by the Herrick-Merryman Sales Company, Sparks, Maryland.

Nov. 19. La Crosse County Guernsey Breeders Annual Fall Sale, West Salem, Wisconsin.

MEETINGS

April 21. Spring Tour of the Lafayette District, Indiana Guernsey Breeders Association.

April 28. Central Kansas Guernsey Breeders Association Parish Show, Salina, Kansas.

April 29. Southern Kansas Guernsey Breeders Association Parish Show, Hillsboro, Kansas.

April 30. Southeast Kansas Guernsey Breeders Association Parish Show, Fort Scott, Kansas.

May 1. Kaw Valley Guernsey Breeders Association Parish Show, Troy, Kansas.

May 2. Northeast Kansas Guernsey Breeders Association Parish Show, Baldwin, Kansas.

May 7. Vermont Judging School, C. J. Wilcox Farm, Shelburne, Vermont.

May 9. New Hampshire Judging School.

May 10. Essex County Spring Show and Judging School, Topsfield, Massachusetts.

May 14. Annual Meeting of The American Guernsey Cattle Club, Pennsylvania Hotel, New York City.

June 3. Judging School, Biery Guernsey Farms, Inc., Franklin, Venango County, Pennsylvania.

June 5. Judging School, Norwood Farms, Quarryville, Lancaster County, Pennsylvania.

June 5. Type School of the Lafayette District Guernsey Breeders Association, Siebway Farm, Wolcott, Indiana.

June 6. Judging School, Robin Run Farm, Wycombe, Bucks County, Pennsylvania.

June 9. Judging School, Antietam Farm, Waynesboro, Franklin County, Pennsylvania.

Entered as Second Class Matter December 15, 1909, at the Post Office at Peterborough, New Hampshire, under act of March 3, 1879. Acceptance for mailing special rate of postage provided in section 1103, Act of October 3, 1917; Authorized August 9, 1918.

Chat . . .

We salute the Kentucky Guernsey Breeders News, a new four-page bulletin that will be published each month by the Kentucky Guernsey Breeders Association. They plan to maintain the paper by using advertising. The first issue is published through the courtesy of the Daviess County High School Future Farmer Association Club.

Dairy machinery and equipment with a factory value of $7,330,031 was manufactured in the United States in 1940, according to statistics compiled by the Bureau of the Census.

Harold M. Caton, formerly at Grassland Farms, Salisbury, Connecticut, has become superintendent at Philcrest Farm in Bolton, Massachusetts. Philcrest is owned by John H. Philbin. Mr. Caton has a wide experience of breeding and developing Guernsey cattle and his friends will welcome him to his new position.

The Dr. Jekyl and Mr. Hyde of movie fame have nothing on Patricia and Leila appearing in the March 1, 1941, Riegeldale Farms advertisement, page 393, for they, too, can change appearances and names. In printing this advertisement the cuts were transposed and Erinvine Patricia's picture was above the name Riegeldale Viking's Leila 547509 and Leila's picture was above the name Erinvine Patricia 432814.

Signs will be placed on each of the county lines entering Marshall County, Indiana. These signs will tell the world of good Guernsey herds that may be seen in the county. Visitors are referred to the county agent's office where they may obtain a map locating all roads and the exact location of each Guernsey breeder. On these maps will be the approximate number of cattle in each herd and the blood lines. The idea is backed by the Marshall County Guernsey Breeders Association, Harold Dietrich, Bremen, president; Wayne Grossman, Argos, vice-president; and Robert E. Myers, LaPaz, secretary-treasurer.

ADVERTISERS' INDEX

Aldrich Farm 716
Argilla Farm 676

Backus Pedigree Co. 720
Belle Vista Farm 695
Blakeford Farms, Inc. 646, 710
Boston Balm Co. 671, 672
Box C. N. J. 670
Box L. A. B. 672
Breidablik Farm 689
Brian Boru Farm 673
Brown, E. Newlin 671

Capitol District 680
Cathedral Farms 674
Caumsett Farm 684
Chestnut Ridge and Wilema Farms ... 695
Chicona Farm 679
Clear Springs Farm 690
Connecticut G. B. A. 682
Coventry Sale 646, 700-702, 712, IV. Cover
Croasdaile and Hillandale Farms ... 686, 687

Dinsmore Dairy Co. ..... III. Cover
Dunn and Harwood 714
Dunn's Tour 711

Eastern Guernsey Sale 703, 708-711
Edinham Farm 696

Foremost Guernsey Ass'n. ..... II. Cover
Franchester Farm 699
Franklin Serum Co. 671

Gayhead Guernsey Farm 700, 701
Geyer, Edward F. 673
Granger Sales Company 672
Grassland Farm 675
Grau, John G. 673
Greentree Farm 675
Grimm Alfalfa Ass'n. 672

Hall, Gordon 668
Halfred Farms 696
Herrick-Merryman Sales Co.
670, 685, 694, 717, IV. Cover
Hill, Charles L. 697
Hill, John Sprunt 686, 687
Holdridge Farm 698
Hudson Equipment Corp. 672

International Harvester Co. 670

James Mfg. Co. 669
Johnson, Roy S. 673

Kenfleur Farms 641
Kentucky State Sale 717

Klondike Farm 644

Laacke Co., R. 672
Light, Wayne A. 673
Liseter Farm 711
Lynbrook Farm 712

May Royal-Steadfast Sale 693-699
McDonald Farms 707
Meadow Lodge Farms 704
Michigan State Sale 692
Middle West Sale 676, 695, 697
704-706, 711, 713, 716
Missouri G. B. A. 706
Montcalm Dispersal 715
Moore Bros. Corp. 673
Murray Farms 676

National Electric Screen Corp. 671

Ohio G. B. A. 713

Pacific Northwest Sale 677-679
Pate Sales Co. 682, 708, 709, 715, 718
Pharos Farm 674
Pine Grove Farm 713
Pine Manor Farm 705
Playhaven Farm 683

Quail Roost Farm 752
Quail Roost Sale ... 685-692, 752, III. Cover

Raemelton Farm 693
Riveredge Farm 702, 703
Roberts, Dr. David 671
Rockingham Farm 648
Roughwood Farm 680
Ruayne Farm 688

St. James Farm 706
Seitz, Robert J. 670
Silver Forest Farm 674
Skagit County 678
South Carolina G. C. C. 681
Strohmeyer and Carpenter, Inc. 673
Sunny Valley Farm 675
Sunshine Farm 692

Villa-Way Farm 697
VioBin Corp. 672

Weston Mfg. Co. 670
Whitcomb Farm Dispersal 714
Willow Brook Farm Dispersal 682
Woodside Stock Farm Sale 718

Zimalcrest Farms 691

Consigned to the

NORTH CAROLINA GUERNSEY BREEDERS SALE

THURSDAY, MAY 8, 1941 • ASHEVILLE, N. C.

Two Good Foundation Cows For Any Herd

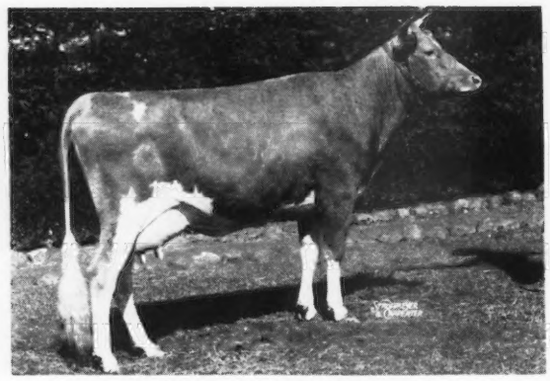

KLONDIKE NAIVE 542604
Dropped October 6, 1937
8216.4 lbs. M., 425.9 lbs. F., Class G.
Bred July 28, 1940 to Mobjack Laddie 251772 A. R. Due May 9 (day after the sale). She has a son in service at Dream Island Farm, Yampa, Colorado.

Sire: KLONDIKE GAY VALENTINE 177240
6 A. R. daughters, others will be tested. A son of Foremost's Gay Lad and a three-quarter brother to Klondike Japonica 449172. 11136.3 lbs. M., 687.4 lbs. F., Class GG. 14105.3 lbs. M., 777.2 lbs. F., Class B.

Dam: KLONDIKE KATHERINE 451069
10769.6 lbs. M., 585.1 lbs. F., Class FF.
13946.6 lbs. M., 741.0 lbs. F.. Class B.
She is a daughter of Argilla Knight and has two other young daughters in our herd that will be tested as they freshen.

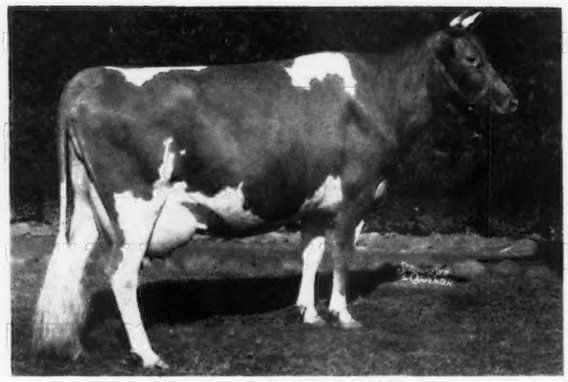

CLEAR SPRING'S BLANCHE 481271
Dropped February 27, 1936.
11481.7 lbs. M., 588.9 F., Class DD
Freshened February 13, 1941 with a heifer. She has another daughter in our herd by Argilla Knight that is on test in Class F making a splendid record.

Sire: GAYOSO KING'S DAIRYBOY 217292
6 A. R. daughters, others on test. He is a son of Woodbine's King of Beechwood 82949, A. R., and out of a Langwater Actor 60162, A. R. daughter.

Dam: KLONDIKE GAY JANE 420590
8760.6 lbs. M., 434.8 lbs. F., Class G.
11554.0 lbs. M., 589.9 lbs. F., Class DD.
She is a daughter of Foremost's Gay Lad 117256, A. R. 36 A. R. daughters, 11 A. R. sons, foundation sire at Klondike.

We are glad Clear Springs Farm has consigned two good Klondike bred cows to this same sale. For further information, see their May 1 ad on:

KLONDIKE MARY 483094 with 10058.9 lbs. M., 441.8 lbs. F., Class GG; 11944.8 lbs. M., 565.4 lbs. F., Class DD (unofficial). (Double granddaughter of Foremost's Gay Lad). By Klondike Gay Valentine 177240, out of Klondike Gay Countess 251044 with 11865.9 lbs. M., 609.1 lbs. F., Class GG, 4 A. R. daughters.

KLONDIKE GAY HONEYBEL 400454 with 11553.5 lbs. M., 547.4 lbs. F., Class AA. A daughter of Foremost's Gay Lad and probably his last daughter to ever be offered at public auction sale.

Both of these are worthy foundation cows.

Herd Fully Accredited for Tuberculosis and Bang's

KLONDIKE FARM • ELKIN, NORTH CAROLINA

THURMOND CHATHAM, OWNER – T. F. COOLEY, MANAGER

Editorials...

Selling the Guernsey

The good pure bred is a blessing to the dairy industry. The good pure bred has proved its worth in every breed and class of live stock. No, there is nothing wrong with good pure breds. We must keep in mind, though, that there are misfits even in the human race. Our institutions and asylums are crowded. Therefore, we should not criticize the pure breds too severely for that occasional poor one. We must be severe, however, with the breeder who will allow bulls from his poorer cows to go out into the world to head other herds. Dairy misfits will too often result from this ill-advised practice and pure breds must shoulder the blame. Were all cattle breeders, themselves, pure breds at heart the pure bred business itself would prosper. Your cattle would be more sought after and at a better price level.

If the pure breds are what they are cracked up to be why then are four out of five dairy herds, of eleven cows and over, in the United States now headed by unregistered, grade or scrub sires? There is, in my opinion, no one single satisfactory answer to this question. Undoubtedly, the unregistered sire, from pure bred parentage, is a big factor but grade and scrub sires—so-called cow fresheners—are found in too large numbers. Price, and not a lack of appreciation of pure breds, is a definite factor and probably the primary factor in the situation.

The pure bred industry has long tried to convert these commercial dairymen to their own way of thinking. This raises the question whether it would not be wiser for the industry to use much of this energy in establishing the pure bred germ in the minds of our smaller herd owners.

There are more than 1,700,000 farmers in this country who milk from three to nine cows. Obviously, most of these dairymen are working with grades—many of a very low order. In a large measure they raise their own replacements. The quality of their present herd sire determines the whole future of their herd. Is not this group the logical one to sell the value of pure breds?

Pure bred breeders have aimed their selling at, and in many cases limited their selling to, those herd owners of ten cows or more. The small herd owner has been quite effectively avoided. If that is your policy you have been and are passing by the biggest part of your market.

What are these practical farmers, who milk less than ten cows, doing for bull service? You have guessed it correctly—most of them have been forced to use whatever sire they can get.

No—not all of these farmers can be sold a pure bred bull. However, many of them can and will buy pure breds if you can show them that your cattle will benefit them. The question is how are you going to do this important job? First, you must locate these farmers—many of them are your closest neighbors. Others live some distance from you—but it's only a short drive in your car.

Now let's go to a prayer meeting for a few minutes! Is it not true that when you last visited this small herd owner you exclaimed, "Bill, you will never get anywhere in the dairy business until you buy one of my bulls." Certainly he immediately put up his guard to the point where he would not buy a boat from you during a flood even if you owned all the boats—much less a bull. Such sales tactics drive these small herd owners away from pure breds!

How about changing our selling tactics? What would happen if you called on a dozen of these small herd owners—not once but three or four times during this year? Show an interest in his herd, his welfare, and his future. Help him in every way you can! By the time you have made three or four calls you will find that some of these small herd owners will have automatically become attached to you and will ask you for advice in building their herd. You will select a suitable bull for them. You will benefit equally as much as the buyer.

You state, though, that you can't afford to sell your bulls for the price these fellows can pay! That's a fallacy for they will be highly pleased with some of the good calves you are killing at birth. Even more important you don't need a big price if you can sell them when they are young. Sell them before they are born rather than after they are a year old.

This raises a question about the customary price structure on bull calves. Too often it's $150 for the baby bull calf and when he gets to be a year old we are willing to take $125 or even $100 to move him. Fifty dollars at two weeks of age for that calf would have given the breeder more profit and the small farmer dairyman a chance to own a good bull calf to replace the grade or scrub heading his herd.

Again let me ask what would happen to this small breeder if you placed a bull calf, two or three weeks old, with him at a nominal price and then went back several times to watch the bull develop,—and still later to see his daughters develop? You know the answer—certain of these men will want some of your heifers and there you have the start of a pure bred herd. Start a few of these small breeders with good pure breds and you have built your market for tomorrow. Refusing to sell these small herd owners bull calves at a nominal price is driving them away from pure breds and killing your present bull market as well as your future female market.

O. G. SCHAEFER—Guest Editor
Successful Farming

Blakeford Farms
INCORPORATED

CONSIGN TO

ANNUAL COVENTRY SALE, Trenton, New Jersey, May 15, 1941

A line-bred Son and Daughter of Langwater Ambassador

BLAKEFORD AMBITION 287058
Born: April 29, 1940
Sire: LANGWATER AMBASSADOR 216197, A. R.
Dam: BLAKEFORD SWEET ADELINE 462383, A. R.
12486.3 M., 646.4 F., Class GG

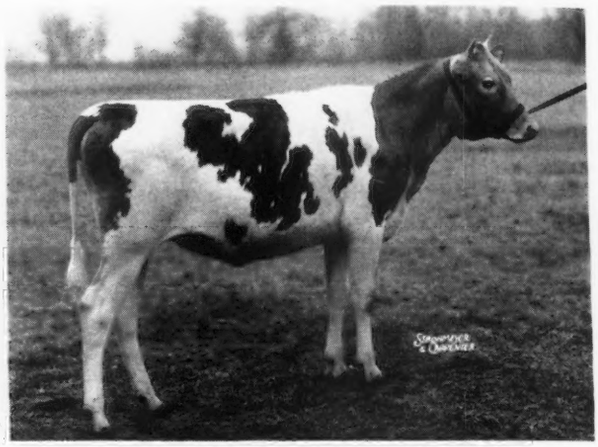

BLAKEFORD HONORA 631694
Born: April 18, 1940
Sire: LANGWATER AMBASSADOR 216197, A. R.
Dam: BLAKEFORD NORA 506862
12363.7 M., 602.9 F., Class GG
Her full sister, Blakeford Norma 540192, has a record of 13266.3 M., 586.9 F., Class G

AMBITION'S Dam and Granddam

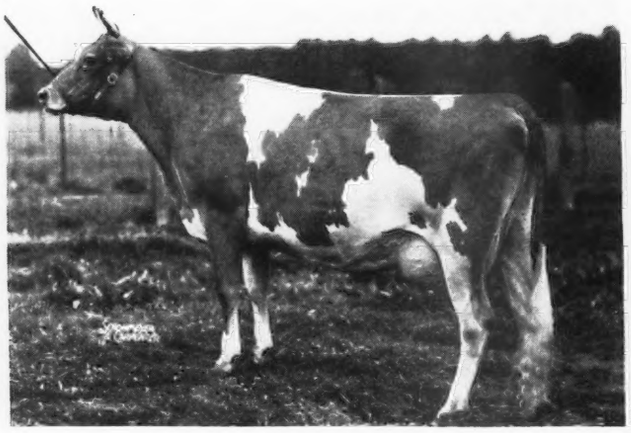

BLAKEFORD SWEET ADELINE 462383, A. R.
12486.3 M., 646.4 F., Class GG
Sire: LANGWATER COUNTRYMAN 200171, A. R.
1 A. R. Son—16 A. R. Daughters

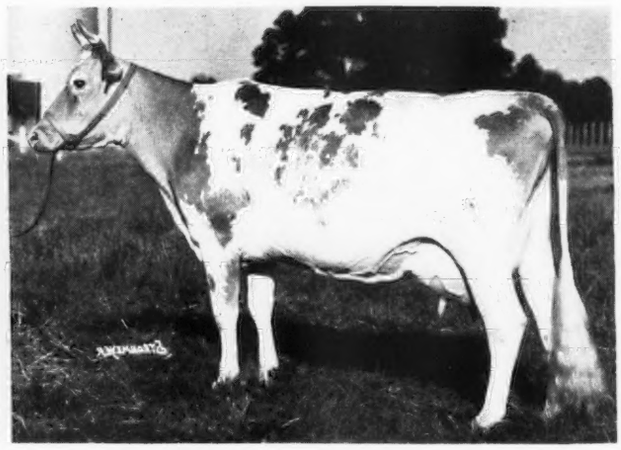

LANGWATER LOVELORN 351413, A. R.
11351.2 M., 678.7 F., Class G
On retest: 14877.9 M., 739.8 F., Class A (Unofficial)
Sire: LANGWATER MOONLIGHT 160256, A. R.
Dam: LANGWATER DEVOTION 284000, A. R.
13488.4 M., 705.4 F., Class F

Blakeford Ambition and *Blakeford Honora* are two of the best Ambassador offspring that have been offered by Blakeford. Visit the Farm before sale time and look this pair over.

Federal Accredited 462561 — *State Accredited for Bang's 97*

GEORGE M. MOFFETT
President

Queenstown, Maryland

GUY E. HARMON
Manager

The American Guernsey Cattle Club

Officers

President: John S. Ames, 96 Ames Building, Boston, Mass.

Vice-presidents: William H. Caldwell, Peterborough, N. H.; Charles L. Hill, Rosendale, Wis.

Executive Committee

John S. Clark, Huntington, L.I., N.Y.
William F. Fretz, Pipersville, Pa.
A. L. Gile, Chinook, Wash.
Granville H. Hibberd, Brooklandville, Md.
George Watts Hill, 111 Corcoran St., Durham, N. C.
H. C. Horneman, Danville, Ill.
Henry W. Leeds, c-o Chalfonte-Haddon Hall, Atlantic City, N. J.
Dr. Wayne A. Munn, Janesville, Wis.
Emerson J. Poag, 167 Lake Park Drive, Birmingham, Mich.
Fred C. Siess, Lebanon, Ind.
L. V. Wilson, Excelsior, Minn.

Office Staff

Karl B. Musser, Sec.-Treas., Editor
Lincoln R. Lounsbury, Mgr. Editor
Richard G. Price, Advertising Asst.
C. M. Cummings, Supt. Advanced Register
Carl C. Doane, Asst. Advanced Register
F. R. Abbott, Chief Accountant
Elsworth W. Bunce, Information and Service
Ray L. West, Asst. Information and Service
E. L. Safford, Supt. Herd Register
J. E. Cunningham, Asst. Herd Register

Respresentatives

H. C. Bates, 1100 McLynn Avenue, N. E., Atlanta, Ga.
C. B. Finley, Room 214, Davidson Building, Des Moines, Iowa
R. L. Holden, Room 300, 125 North 4th Street, Lafayette, Ind.
C. W. Robinson, Room 401, California Fruit Bldg., Sacramento, Calif.
Earl N. Shultz, Peterborough, N. H.
C. A. Smith, Room 302, Corbett Building, Portland, Ore.
Robert D. Stewart, Room 300, 125 North 4th Street, Lafayette, Ind.

Golden Guernsey, Inc.

John S. Ames, 96 Ames Building, Boston, Mass., President
Karl B. Musser, Secretary-Treasurer
Elsworth W. Bunce, General Manager
A. W. Telfer, Sales Manager
J. Frank Johnson, 6840 Wisconsin Ave., Bethesda, Md.
C. W. Robinson, Room 401, California Fruit Building, Sacramento, Calif., Field-man

Advisory Council

Gavin W. McKerrow, 2206 North 30th St., Milwaukee, Wis.
Jacob Tanis, Augusta, N. J.
W. W. Fitzpatrick, Quail Roost Farms, Rougemont, N. C.
Henry M. Brown, 491 French Road, Utica, N. Y.
D. W. K. Peacock, Flanders, N. J.
Charles M. Davenport, 53 State St., Boston, Mass.
Louis McL. Merryman, Sparks, Md.
William A. Frew, Paradise, Pa.
N. H. Hill, Chagrin Falls, Ohio.

GUERNSEY BREEDERS' JOURNAL

The official publication of THE AMERICAN GUERNSEY CATTLE CLUB giving authoritative information on Guernseys.

VOLUME 59 *April 15, 1941* NO. 8

COVER ILLUSTRATION

View at Pine Manor Farms, owned by Mr. and Mrs. Ernest Martin, Goshen, Indiana.

FEATURE ARTICLES

Why Print the Herd Book?—By James DeNormandie 649
Calf Vaccination at Adohr—By Dr. Maynard Rosenberger 650
Guernsey Bulls for Essay Winners 652
Cost of a 1-Day Test—By C. M. Cummings 655
Annual Meetings 659
Judge S. W. Hayes 661

DEPARTMENT INDEX

Advertisers' Index 643
Editorial Comment—Selling the Guernsey—By O. G. Schaefer 645
Changes Among the Leaders:
Sunny Valley's Favorite 559287 666
Western Glow Butterfat Clarissa 505411 666
Rockingham Holliru 599534 667
Prairie Bloom Boots 542174 667
What the Cows are Doing in the Advanced Register 721–751

Subscription Price: Per Year $1.50, Foreign Price $4.00. Current copies 10c each. Back Copies 25c each.

Published the first and fifteenth of each month by The American Guernsey Cattle Club, Peterborough, New Hampshire

Copyright, 1941, by The American Guernsey Cattle Club.

ROCKINGHAM AND GREYCOURT FARMS

Consignments to the - - - -

SPRING SALES

The Eastern Guernsey Sale • Doylestown, Pennsylvannia, May 13

Bull: ROCKINGHAM KNIGHT 298233
Born May 13, 1939.

Sire: ROCKINGHAM SAILOR PRINCE 170277, A. R.
2 A. R. sons, 15 A. R. daughters that average 619.9 lbs. F. He is by Langwater Holliston 28055, A. R., 31 A. R. sons, 56 A. R. daughters that average 612 lbs. fat. Sailor Prince is out of Imp. Princess of the Val du Sud 188421, 3 A. R. records including 760.9 lbs. F., Class A, dam of 2 A. R. sons, 4 A. R. daughters, another on test. Imp. Princess is by Imp. Sailor Lad V. of the Fontaines 123257, A. R.

Dam: ROCKINGHAM DUCHESS 460544, 11577.6 M., 553.2 F., Class DD. Dam of 1 A. R. daughter. Duchess is by Langwater Falconer 194830, A. R., his 7 nearest dams average 716 lbs. fat. He is a son of Langwater Pharaoh 98719, A. R., sire of 47 A. R. daughters. Duchess is out of Imp. Charmeuse of Ponchez 253818, 3 A. R. records including 19158.5 M., 1057.8 F., Class A. Dam of 4 A. R. daughters, another on test. Her sire is Imp. Betsey's Rex of Ponchez 133484, A. R.

Cow: ROCKINGHAM ULTRA PATRICIA 651171
Born March 17, 1938.

2000.1 M., 91.1 F., Class F, 54 days. Fresh December 29, 1940, will be bred.

Sire: ROCKINGHAM NE PLUS ULTRA 165452, A.R., 9A.R. daughters that average 617.2 lbs. fat. Rockingham Ne Plus Ultra is by Langwater Holliston 28055, A. R., a son of Jethro's May King of Linda Vista 14591, A. R., and Langwater Francaise 35751, 2 A. R. records including 607.7 F., Class A. His dam is Florham Daphne 56565, 4 A. R. records including 15136.3 M., 776.1 F., Class A. Dam of 2 A. R. daughters, 3 A. R. sons. The sire of Florham Daphne is Ne Plus Ultra 15265, A. R., 48 A. R. daughters, 35 A. R. sons.

Dam: NABNASSET CHARMEUSE 381452, 11290.0 M., 635.2 F., Class BB. 1st prize Produce of Dam, Eastern States Exposition, 1939. Dam of 1 A. R. daughter. Nabnasset Charmeuse is by Langwater Septimus 130279, A. R., a son of Langwater Horatius 63071, A. R., and Langwater Dahlia 153544 with 601.2 lbs. fat, Class C. The dam of Nabnasset Charmeuse is Imp. Charmeuse of Ponchez 253818.

Cow: ROCKINGHAM HOLLIMAY 625773
Born October 12, 1937.

8430.5 M., 422.4 F., Class FF, 299 days. Bred August 17, 1940, to Rockingham Leader 289964, a son of Rockingham Prince Hollistar 199981, A. R., and Rockingham Lee 568121, 2 A. R. records including 628 lbs. fat, Class DD.

Sire: ROCKINGHAM PRINCE HOLLISTAR 199981, A. R., 19 A. R. daughters that average 650.1 lbs. fat. Hollistar is a son of Rockingham Sailor Prince 170277, A. R. (See Duke's Pedigree) The dam of Hollistar is Rockingham Twilight 316681, 3 A. R. records including 845.1 lbs. Fat, Class D, 3 A. R. sons, 1 A. R. daughter. Twilight is by Langwater Holliston 28055, out of Imp. Starlight of the Fontaines 104102, 583.2 F., Class F. 5 A. R. daughters, 3 A. R. sons.

Dam: IMP. PRINCESS OF THE VAL DU SUD 188421, 3 A. R. records including 16370.6 M., 760.9 F., Class A. Dam of 2 A. R. sons, 4 A.R. daughters, another on test. She is sired by Sailor Lad V. of the Fontaines 123257, A. R., 55 A. R. daughters, 10 A. R. sons, and out of Imp. Violet of Val du Sud 73616.

Heifer: ROCKINGHAM PRINCESS CAROLINE
666634—Born April 6, 1940.

Sire: ROCKINGHAM SAILOR PRINCE 170277, A. R.
(See Duke's Pedigree)

Dam: ROCKINGHAM CAROLINE 477778, 11111.9 M., 508.7 F., Class GG. 2nd prize in Class, Topsfield Fair, 1936. Caroline is sired by Holliston's Slogan of Rockingham 114355, A. R., 6 A. R. sons, 20 A. R. daughters that average 617 lbs. fat. He is by Langwater Holliston 28055, A. R., out of Imp. Choisie de la Touraine 143213, 3 A. R. records including 18940.1 M., 749.7 F., Class AA. 4 A. R. daughters, 2 A. R. sons. The dam of Rockingham Caroline is Caroline of Head River 262298, 10896.5 M., 561.1 F., Class A, by Langwater Northerner 113149, A. R., out of Sheba of Rockingham 130107, 3 A. R. records including 630 lbs. fat, Class AA. Sold for $2,000.

Coventry Sale • Trenton, New Jersey, May 15

Bull: ROCKINGHAM MONITOR 289965
Born November 4, 1939 and his full sister.

Cow: ROCKINGHAM HOLLILYN 558190
Born May 6, 1937.

11419 M., 582 F., Class FF (unofficial).
Due to freshen April 24, will be sold open. 2nd Prize in Class, Topsfield Fair, 1938.

Sire: ROCKINGHAM PRINCE HOLLISTAR 199981, A. R.
(See Hollimay's Pedigree)

Dam: GREEN MEADOW MARILYN 388668, 10644.4 M., 547.3 F., Class FF. Dam of Rockingham Princess Marilyn 459503, 721.6 lbs. fat, Class FF, sold for $1,000. Green Meadow Marilyn is the dam of 2 A. R. daughters, another on test. Her sire is Green Meadow Hornet 189962, A. R., a son of Green Meadow Coronation King 109429, A. R., and Green Meadow Hopeful 238319, 2 A. R. records including 11438.5 M., 631.5 F., Class A, great Producing Dam. The dam of Green Meadow Marilyn is Green Meadow Mona 302026, a daughter of Green Meadow Coronation Prince 125281, A. R., and Green Meadow Monita 248794, 2 A. R. records including 15695.8 M., 782.4 F., Class C. 2 A. R. daughters, 1 A. R. son.

Watch Our May 1 Advertisement For Photographs of Consignments

Cow: ROCKINGHAM HOLLIMAID 558192
Born June 14, 1937.

11633.0 M., 618.8 F., Class FF (unofficial).
Fresh February 24, will be sold open.

Sire: ROCKINGHAM PRINCE HOLLISTAR 199981, A. R.
(See Hollimay's Pedigree)

Dam: ROCKINGHAM LILLIAN 408036, 4 A. R. records, 2 over 800 lbs. fat, including 18247.3 M., 885.5 F., Class AA (unofficial), dam of 2 A. R. daughters. Lillian is by Holliston's Slogan of Rockingham 114355, A. R. (See Caroline's Pedigree), and out of Florham Lilac 205960, 3 A. R. records including 759.2 F., Class A. 2 A. R. daughters. Lilac is a daughter of Majesty of Linda Vista 56286, A. R., and Ultra Lil 133109, 566.9 F., Class G.

Heifer: ROCKINGHAM PRINCESS NOEL 664153
Born April 9, 1939.

Bred August 26, 1940, to Rockingham His Highness 296224, a son of Rockingham Sailor Prince 170277, A. R., and Rockingham Highlight 434784, 18635.5 M., 875.7 F., Class A.

Sire: ROCKINGHAM SAILOR PRINCE 170277, A. R. (See Duke's Pedigree)

Dam: ROCKINGHAM MISTLETOE 339775, 2 A. R. records including 14294.8 M., 588.8 F., Class A, 3 A. R. daughters. Mistletoe is by Rockingham Royal Holliston 112267, A. R., sire of 18 A. R. daughters, 3 A. R. sons. Royal is by Langwater Holliston 28055, A. R., and out of Brilliant Lassie 86452, 12 records average 12648.6 M., 647.6 F., dam of 2 A. R. daughters, 3 A. R. sons. The dam of Mistletoe is Imp. Lady Mistletoe V. of the Glen 163585, 3 A. R. records including 18887.9 M., 906.0 F., Class A. 3 A. R. daughters. Lady Mistletoe V. is by Sailor Lad of the Fontaines 51090, A. R., 26 A. R. daughters, and out of Lady Mistletoe 4420, F. S., dam of 2 A. R. daughters.

Michigan State Sale • Lansing, Michigan, May 3

Bull: ROCKINGHAM PRINCE PHILIP 298234
Born May 14, 1940.

Sire: ROCKINGHAM SAILOR PRINCE 170277, A. R.

Dam: PHILIP'S MARIGOLD 438958, A. R.
14006.2 M., 803.5 F., Class EE, Class Leader. By Rockingham Philip 211043, a son of Holliston's Slogan of Rockingham 114355, A. R., and Rockingham Phyllis 319612, 548 lbs. fat, Class GG. Out of Violet of Head River 336294, a daughter of Rockingham Royal Star 101925 and Italia of Head River 233665, she out of Marigold of Rockingham 128046, 13843 M., 687 F., Class AA, 1 A. R. daughter.

Heifer: ROCKINGHAM HOLLICHOISIE 666635
Born April 12, 1940.

Sire: ROCKINGHAM PRINCE HOLLISTAR 199981, A. R.

Dam: ROCKINGHAM CHARMEUSE 562379, on retest, 10554.5 lbs. M., 625.67 F., Class DD, 318 days.
By Holliston's Slogan of Rockingham 114355, A. R., out of Imp. Charmeuse of Ponchez 253818, A. R.

ROCKINGHAM AND GREYCOURT FARMS

SALEM, NEW HAMPSHIRE - METHUEN, MASSACHUSETTS

DELBERT FOX
Manager

Farms conveniently located five miles apart

Federally Accredited and Negative to Blood Test

Address all correspondence to D. G. TENNEY, Owner, 535 Fifth Avenue, Room 1002, New York City

Why Print The Herd Book?

By James DeNormandie

THE articles about the Herd Register and the question of publishing the seven unprinted volumes at once together with a commitment to continue the practice in the future, stirs me through and through. As a younger breeder, I hesitated to put forward my thoughts and, then again, as one who has acquired a fair knowledge of Guernseys in the very years when it was supposedly so difficult to obtain, I feel bound to say a few words. They are in reply to what seem to me unfounded arguments for printing the unpublished volumes at a cost of $40,000 for the past and $10,000 annually for a long future.

It is said that few of the present generation know what a Herd Book is. That is true, but there were few who ever did in the early years now so wistfully referred to. Yet I am sure there is more knowledge today about Guernsey families either through the rough path of experience or the pleasant study of advertising material than ever before in our breed history. If a person is really interested, there is seldom a pedigree that cannot be completed by judicious use of such material or the Advanced Register. And we must always remember, if our breed is to succeed, that pedigrees of themselves are of little importance. How sad is the fate of the buyer of pedigrees! There isn't an important animal in the breed that cannot be traced with available pedigree material nor is there an animal in existence that doesn't have a key to begin this work on the back of its registration paper. Above all, the Advanced Register publishes the animals that are contributing to breed progress; it separates the wheat from the chaff.

Let us not fall for the specious and unsupportable argument that early breeders were a success because of the Herd Register. When we do so we put the proverbial cart before the horse. Always remember that then as now an intimate knowledge of animals, their relatives, their breeding strengths and weaknesses made possible the real strides in the Guernsey breed. Did Mr. Hope breed pedigrees? Of course not. Rather, through intimate knowledge of a great group of related individuals, he blended the foundation of the family we now know as May Rose. Did Mr. F. Lothrop Ames breed pedigrees? Of course not. Rather, through a thorough knowledge of breeding principles did he build and extend the family that Mr. Hope so ably founded. Again, the great individual animals in a great family built the pedigree. The breed developed in America from the work of these men, and the Herd Register recorded it. Let us always keep the order straight. The work they began has been ably carried on from the point where they left off but every improvement has come where some individual, be it Messrs. John S. Ames, Andrus, Penney, Leeds, Sills, Galusha, or Merrill, has understood the breeding qualities of certain animals a little better than his neighbor and not because of his prior knowledge of the Herd Books. Let us not put arguments in the mouths of men who are gone. Let us stand on our own feet in this discussion.

The question has been raised of alternative uses for the money involved, for instance, of the value of sales promoters as opposed to the value of field-men and the point made that the former give us invaluable service for nothing and that, if their kind can be preserved by spending $10,000 a year for Herd Registers, it is worth it. I'm not worried about future salesmen; we have a great breed and there will always be men to profit from it. But remember, they have a selfish interest involved and a most dangerous one—cold cash. They push those families that put money in their pockets—May Roses today, Imported Sequels and Butterfats tomorrow, or perhaps tomorrow morning, if it takes that long to sell them—then quickly back to May Roses where the money is. What do we get for nothing? A gold brick pedigree with a fat commission for the promoter. The advice is tainted.

On the other hand, we have fieldmen paid *by* all of us to do a job of breed promotion *for* all of us. Impartially and straightforwardly they are putting our breed into every nook and cranny of the countryside. They are

(*Please turn to page 658*)

CALF VACCINATION
at Adohr

By Dr. Maynard Rosenberger

(*Courtesy Western Livestock Journal*)

THE Adohr Milk Farms, near Los Angeles, have been in the dairy business as a producer of cattle and milk for the past twenty-four years. That has meant twenty-four years' experience with Bang's Disease. The first shipment of Guernsey cows from Wisconsin was spreading contagion when it arrived in sunny California in 1917.

At the present time our inventories show more than 5,000 animals, of which about one-third are Holsteins and two-thirds are Guernseys. Most of these are grade animals, although we have about 300 registered Holsteins and over 700 registered Guernseys.

With the blood agglutination test becoming feasible about 1927, we began systematic efforts to exterminate the disease. Our experiences to date are briefly presented in this paper under four headings, namely: (1) failure of the test-and-segregation method of eradication; (2) vaccination of heifers in a relatively disease-free herd; (3) vaccination of heifers in a heavily infected herd; and (4) results of vaccination of reacting cows.

The first two points concern the negative Adohr herd, while the last two deal with the entirely separate positive herd.

Failure of the Test and Segregation Method

At the first herd test in 1927, about thirty-five per cent reacted. These were moved to separate corrals and barns, with a ravine between the positive and negative herds. This method of segregation, with blood tests every three or four months, was continued for about two years. In 1929 an entirely new dairy was established several miles away, and all accumulated reactors were sent to this new Bang's dairy. At this time we started bleeding the entire negative Adohr herd every month, and immediately sending all reactors to the Bang's dairy. Occasionally animals were purchased, but most of our replacements have been from our own heifers.

As the Adohr herd was producing certified and grade A raw milk, every effort was made to eradicate the disease. We built a maternity barn with thirty stalls so constructed that all discharges gravitated to a drain in the other stalls. The barn was built of iron and concrete, and the stalls were cleaned and disinfected after each parturition. A careful watch has been kept on all heavy cows, and they have been placed in these stalls prior to parturition.

During the breaks we often bled the herd at fifteen-day intervals immediately removing all reactors. During the past eleven years about 220,000 individual blood tests have been made. In addition to disposal of cows for other reasons, we have removed over 1,600 cows from the Adohr herd because of reaction to the Bang's test. While the primary purpose of safeguarding the consumers of certified and raw milk has been well served, the program, from an economic standpoint, was a dismal failure.

The conclusion is simply this: *That in spite of monthly disposal of reactors, and enforcement of all practical sanitary measures, it has not been possible to eradicate Bang's Disease from this large California dairy.*

Vaccination of Heifers

It is apparent that the disease was continuing to spread mostly through our young cows which has been raised in a disease-free environment, and had therefore developed little resistance to Brucella abortus. After much discussion with our Medical Milk Commission we finally obtained permission to vaccinate our replacement heifers for the Adohr herd. Vaccinations were begun in 1937, using five cc. to ten cc. of strain 19, the heifers usually being from five to nine months of age when vaccinated. The heifers were kept in pastures where it was not likely that they were exposed to much, if any, Bang's Disease. The first of these began freshening in January, 1939. As they freshened they were put with the older non-vaccinated cows in the Adohr herd. (However, a few which had not lost their vaccination titers by the time they freshened were sent to the Bang's herd.)

Nothing of significance would be gained by presenting separately the percentages of abortions, of stillbirths and of premature weak calves. I will therefore group them all under one heading, and call them "abnormal parturitions." The difference between this figure and 100 per cent, represents the percentage of normal full-term calves.

As a rough basis for comparison, let us first consider the abnormal parturitions occurring in the older non-vaccinated Adohr herd in recent years. We find from 5.3 to seven per cent were abnormal parturitions, the average being 6.3 per cent. Only in the last year, 1939, were any appreciable number of vaccinated heifers freshening and included in these figures.

A total of 496 vaccinated heifers have calved one or more times at the

Adohr dairy and 5.4 per cent of the first parturitions were abnormal births.

When we started vaccinating heifers, we left a number of calves of the same ages unvaccinated. These serve as controls. Since January, 1939, 252 unvaccinated controls have freshened at Adohr dairy for the first time, with 5.2 per cent abnormal parturitions. For the first pregnancy, therefore, the calving records of the vaccinated and the non-vaccinated heifers are practically identical.

To date, less than a third of the vaccinated heifers have completed their second parturitions. These show 11.6 per cent abnormal second parturitions, but this figure is not representative. Of the animals which are pregnant but not yet due to calve, only the aborters, which are ahead of time, have been counted. Nearly two-thirds of the nonvaccinated controls have completed their second parturitions, with 6.9 per cent abnormal.

To date, judging only from the calving records, the vaccinated animals in the Adohr herd fail to show any superiority over the non-vaccinated group. However, only six-tenths of one per cent of the vaccinated animals have reacted since freshening, while 4.4 per cent of the nonvaccinated controls have reacted and have been sent to the Bang's herd.

It is too early yet to form conclusions as to the value of vaccinating heifers in the Adohr herd, but it is possible to say that no apparent harm has resulted from adding vaccinated heifers to the negative nonvaccinated milking strings.

In a letter from Dr. C. W. Bonynge, director of laboratory for the Los Angeles County Medical Association, he states as follows:

"This is to certify that between the dates of January 11 and November 7, 1940, 107 whey agglutination tests for Brucella were made on the three grades of certified milk produced by Adohr Farms. The tests were run on regular market samples obtained from their route men, at approximately ten-day intervals.

All tests were run in dilutions of 1:5, 1:10, 1:20 and 1:40 and in NO instance was a positvie reaction found in any dilution.

C. W. Bonynge, M. D."

Vaccination of Heifers in the Bang's Herd

Since 1929 all reactors at the Adohr dairy have been transferred to the Bang's dairy. Up until 1936 all calves born at the Bang's dairy were removed, and not returned unless they later reacted. In February, 1936, we began vaccinating groups of heifers born at the Bang's ranch. At pasture these vaccinated heifers associated with dry and aborting cows from the Bang's herd, and when fresh these heifers were added to the milk strings at the Bang's dairy. This was done purposely, so that these heifers would be in constant contact with the virus all their lives.

Two hundred seventy-four vaccinated heifers have freshened at the Bang's dairy, with 6.2 per cent abnormal first parturitions. Because of a shortage of cows elsewhere, it was necessary to take over fifty of these vaccinated milking animals away from the Bang's dairy. Incidentally, they all still showed negative blood tests when removed, in spite of their heavily infected environment. Of those which remained only sixty-four have completed their second pregnancy. These sixty-four cows show 20.3 per cent abnormal births at the second parturition, but this figure is given only with the warning that it is not representative. *As was the case of Adohr dairy, the aborters are ahead of time and have therefore been counted, but those which will calve normally, but have not yet done so, are not included.*

I wish to state at this point that by the term abortion, everything is included from sixty-day conception to maturity.

Of the vaccinated heifers which were negative when they freshened at the Bang's ranch, only eleven, or four per cent, have since become reactors. Of these eleven reactors, only six have records of abnormal parturitions, the others having each calved normally one or two times.

The conclusion we draw from this experiment is: That while we did not dare to allow nonvaccinated heifers to remain in the Bang's herd environment, it appears to be entirely feasible to keep vaccinated heifers in this herd. By continually adding more vaccinated heifers, and by gradually slaughtering low-producing reactors, we expect that within a few years the Bang's herd will have become a Bang's-free herd.

Vaccination of Reacting Cows

The vaccination of negative cows is not officially approved at the present time. However, with reacting cows many dairymen and veterinarians feel that they have nothing to lose, and they vaccinate reactors in the hope it will decrease the number of abortions or hasten the recession of the reaction titer. We have prepared no data on the latter, but my impression is that at least for three years, vaccination does not help the reactions to recede more rapidly.

Reacting cows which remain unvaccinated gradually get over their tendency to abort.

Conclusion

1. Bang's Disease could not be eradicated from the Adohr dairy by monthly blood testing and removal of reactors.

2. No evident spread of disease has resulted from adding vaccinated heifers to the negative dairy herd.

3. Although hundreds of vaccinated heifers are now in the herd, the milk-serum agglutination tests are all negative in dilutions of 1:5 or more.

4. No cases of undulant fever have been traced to this herd.

5. The monthly percentages of new reactors in the herd is practically nil at the present time.

6. Abortions have materially decreased at the Bang's dairy, since there have been few new reactors to place therein.

7. Due to the addition of vaccinated heifers, the Bang's herd now contains thirty per cent negative animals, and in a few years may be entirely clean.

8. In groups of heifers which began to freshen about two years ago, the percentages which have subsequently reacted are as follows: 0.6 per cent of the vaccinated heifers in the Adohr dairy; 4.4 per cent of the nonvaccinated controls in the Adohr dairy; 4.0 per cent of the vaccinated heifers in the Bang's dairy.

9. No appreciable good or apparent harm results from using vaccine on reacting cows.

Guernsey Bulls for Essay Winners

Klondike Holliking 297077, donated by Thurmond Chatham, Klondike Farm, Elkin, North Carolina. Dam, Klondike Nonabella 528508, 11452.3 pounds of milk and 585.7 pounds of butter fat in class G; retest credits, 6985.7 pounds of milk and 363.03 pounds of butter fat in 151 days in class DD. Sire, Klondike Hollimost 237473, out of Rockingham Marguerite 196236, 14424.1 pounds of milk and 691.8 pounds of butter fat in class C, and sired by Foremost's Gay Lad 117256 with fifty-nine records on daughters that average 10913.0 pounds of milk and 533.5 pounds of butter fat, forty-four in immature classes.

These bull calves were donated by prominent breeders to be awarded by the cooperating publications . . .

The calves pictured on these pages have been donated as prizes in the Guernsey division of the Purebred Essay Contest. Rules and requirements were printed in the March 1 issue. Boys and girls that are at least 13 years old but have not yet had their 21st birthday are eligible. Contest rules and material for writing essays will be sent upon request.

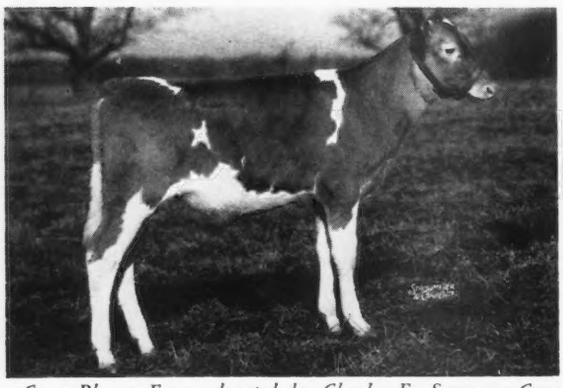

Cesor Pharos Essay, donated by Charles E. Sorensen, Cesor Farms, Farmington, Michigan. Dam, Matherwood Diana 349654, 11647.0 pounds of milk and 660.2 pounds of butter fat in class G. Sire, Langwater Pharos 197467, that has nine Advanced Register daughters with fifteen records that average 10804.8 pounds of milk and 517.4 pounds of butter fat, thirteen immature.

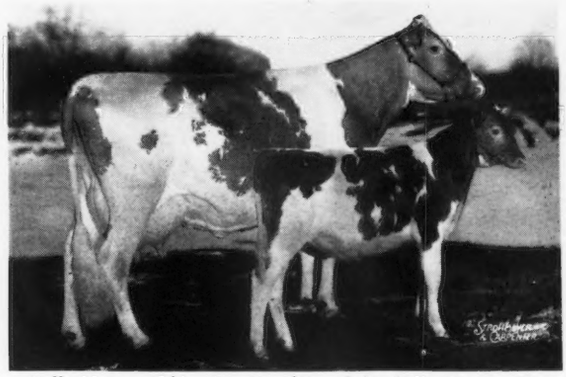

Belle Vernon Ohio Farmer, donated by Belle Vernon Farm, Novelty, Ohio, and dam, Beatrix of Belle Vernon Farm 418132, 14175 pounds of milk and 653.8 pounds of butter fat, C. T. A. record. The sire, Belle Vernon's Gay Lad 249933, was out of Marilea Gay Boy's Lillian 410525 that has a record of 16549.1 pounds of milk and 782.1 pounds of butter fat in class F.

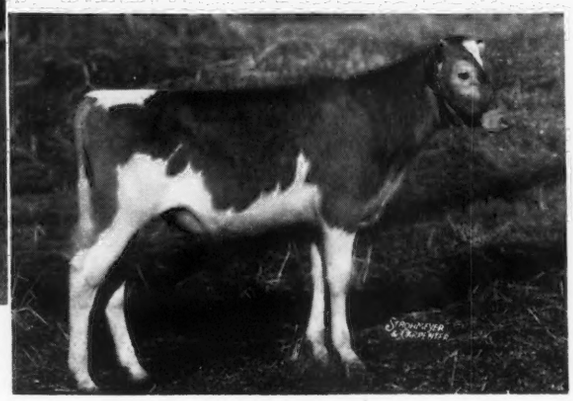

Fairlawn Peerless Eagle 297337 (right) donated by Fairlawn Farms, Inc., Adelphia, New Jersey, and dam, Valleywood Content 523596 (left), 10717.9 pounds of milk and 505.0 pounds of butter fat in class G, that sold in 1940 for $800. The sire, Green Meadow Peerless 192437, has ten Advanced Register daughters that average 12468.8 pounds of milk and 621.3 pounds of butter fat, nine in immature classes.

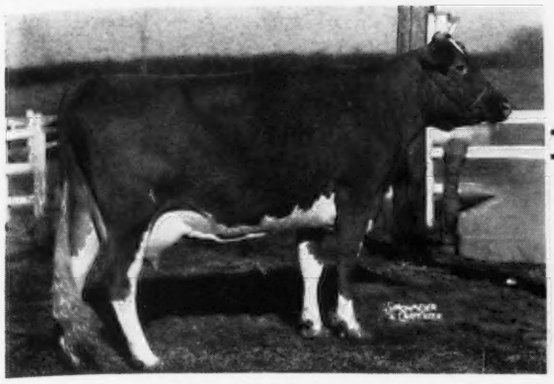

Kenfleur's Prairie Farmer (right), donated by H. C. Horneman, Kenfleur Farms, Danville, Illinois, and dam, Kenfleur's Berna 601842 (left), 10068.1 pounds of milk and 537.8 pounds of butter fat in class FF. The sire, Pine Manor King Kenfleur 269363, was out of Green Meadow Minuet 356033, 19093.0 pounds of milk and 864.2 pounds of butter fat in class A, and sired by Coronation Rose King 238549 that has six Advanced Register daughters that average 10505.8 pounds of milk and 527.1 pounds of butter fat.

Jo-Mar Governor's Improver, donated by Roy E. Dillard, Jo-Mar Farm, Salina, Kansas. Dam, Cooper's Irene Iris 476170, 10813.9 pounds of milk and 557.6 pounds of butter fat in class EE. Sire, Dunwalke Governor 170185, A. R.; thirteen records on daughters average 10096.0 pounds of milk and 482.7 pounds of butter fat, nine immature. "Governor" is sired by Dunwalke Primrose 127923, A. R., whose nineteen Advanced Register daughters average 9265.8 pounds of milk and 470.0 pounds of butter fat.

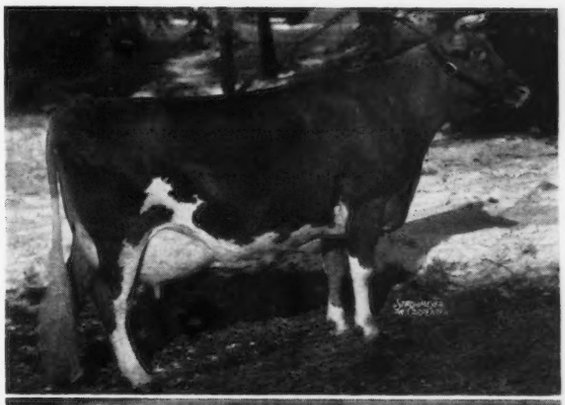

Flying Horse Royal Jinx 294890 (bottom) donated by Sumner Pingree, Flying Horse Farm, South Hamilton, Massachusetts, and dam, Phillis of Butternut Shade 404361 (top), 13942.8 pounds of milk and 619.0 pounds of butter fat in class CC. The sire, Flying Horse Farm Royal 250015, is out of Alfalfa Farm Flute 442406 with two class leader records—16206.2 pounds of milk and 962.9 pounds of butter fat in class EE and 12499.2 pounds of milk and 756.2 pounds of butter fat in class CCC, and sired by Douglaston Prince Royal 214096, A, R.

McDonald Farms Good Will (right), donated by J. M. McDonald, McDonald Farms, Cortland, New York, and dam, Vallevue Alice 436210 (left), 10534.5 pounds of milk and 573.5 pounds of butter fat in class D. The sire, McDonald Farms Benedict 250883, is out of Supreme's Janice 356072, 20012.5 pounds of milk and 942.4 pounds of butter fat in class BB, and sired by Caumsett Agitator 201780 that has two Advanced Register daughters with immature records that average 10066.8 pounds of milk and 577.6 pounds of butter fat.

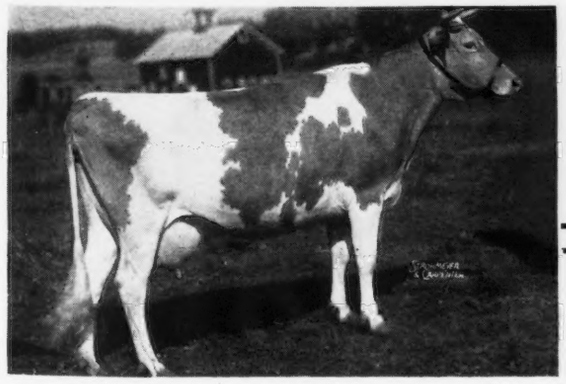

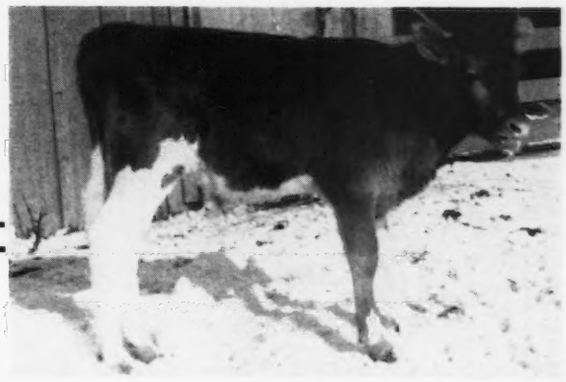

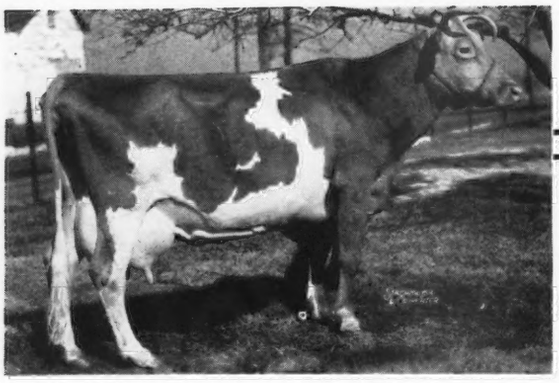

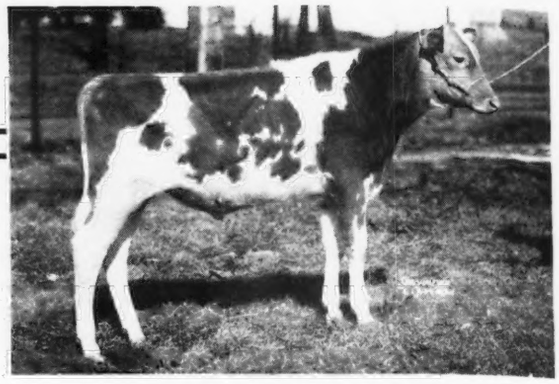

Fritzlyn Genaire 295857 (right), donated by William F. Fretz, Fritzlyn Farm, Pipersville, Pennsylvania, and dam, Bellaire's Heiress 327441 (left), 8190.2 pounds of milk and 530.3 pounds of butter fat in class G. The sire, Fritzlyn Genius 200897, A. R., has five Advanced Register daughters with immature records that average 10143.6 pounds of milk and 533.6 pounds of butter fat, and was sired by the proved sire, Upland's Good Gift 77253, that has thirty-five Advanced Register daughters with fifty-one records that average 10534.2 pounds of milk and 529.2 pounds of butter fat, thirty-nine in immature classes.

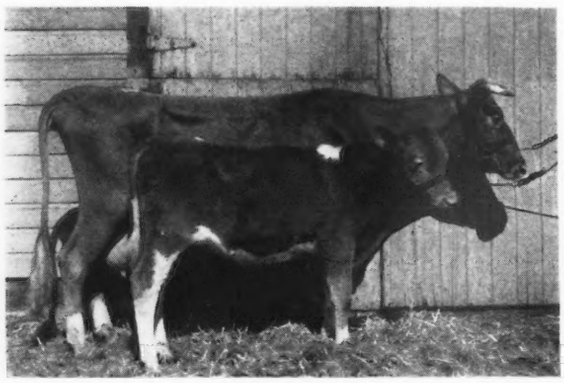

Gluek Farm Educator 297791, donated by the Minnesota Guernsey Breeders Association, Wayzata, Minnesota, and dam, Shorewood Bettina 279806, that has two records—13576.1 pounds of milk and 627.6 pounds of butter fat in class AA and 10305.4 pounds of milk and 487.8 pounds of butter fat in class G. The sire, Gluek Farm Sailor Lad 253650, was out of Coronet's Sailor Girl 403563, 12272.5 pounds of milk and 708.5 pounds of butter fat in class EE.

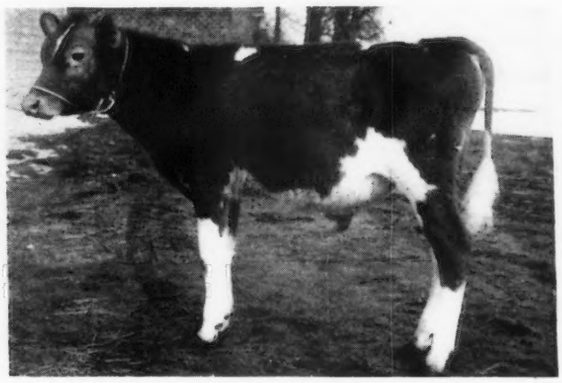

Distinction of Iowagold 297405, donated by Kilpatrick and Sturgeon, Iowagold Farm, Woodward, Iowa. Dam, Lorene of Iowagold 482597, ten months C. T. A. record with first calf, 8580 pounds of milk and 427 pounds of butter fat. Sire, Boulder Bridge Steward 270292, by Wyebrook Matchless 216336, A. R., senior and grand champion at the National Dairy Show and sire of nine Advanced Register daughters with eleven immature records that average 10269.9 pounds of milk and 537.2 pounds of butter fat, and out of Minnewashta K. Honoria 406609, 12451.4 pounds of milk and 642.0 pounds of butter fat in class D.

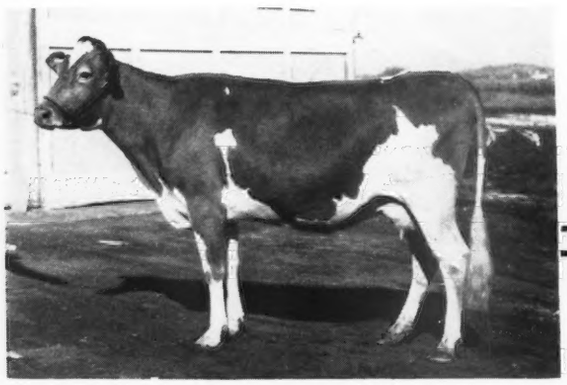

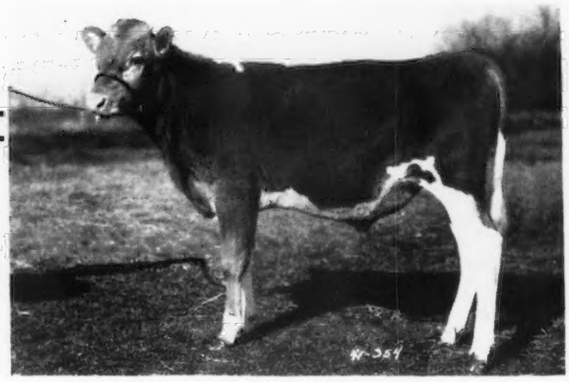

Wern's Hitler G. 295729 (right), donated by D. L. Williams and Sons, Wern Farm, Waukeshha, Wisconsin, and dam, Wern's Muiroc's Fanaticy 540374 (left), C. T. A. record, ten months, 6939 pounds of milk and 322 pounds of butter fat. Retest credits: November, 46.5; December, 45.4, and January, 43.7 pounds of butter fat. The sire, Wey Acres Grand Dee 261943, was sired by Langwater Grandee 227277 that sold in 1936 for $6,000, and was reserve grand champion at the 1937 National Dairy Show.

The COST of a 1-Day TEST

By C. M. Cummings
Supt. Advanced Register

THE tabulated information given below is intended to aid breeders who contemplate testing their cows for entry in either the Advanced Register Division or the Guernsey Herd Improvement Division. The following information is given briefly for each state: Cost of supervision for Advanced Register and Herd Improvement tests, equipment which the owner must furnish and the names and addresses of the officials in charge of testing in the various states.

Undoubtedly, many breeders will want more details than are here given and, in such case, it is suggested that the breeder write directly to the superintendent of testing in his particular state.

State Charges For Advanced Register and Herd Improvement Records

State	Charge For One-Day Advanced Register Test	Charge For One-Day Herd Improvement Test	Owner Furnishes For Advanced Register Test	Owner Furnishes For Herd Improvement Test	Official in Charge Of Advanced Register and Herd Improvement Testing
Alabama	$5.00 a day plus traveling expenses of supervisor. A one-day test with preliminary is considered as 1½ days.	Same as for Advanced Register test. If owner is in a D. H. I. A., the D. H. I. A. charges apply.	If herd is small and it is convenient for supervisor to carry equipment, the breeder furnishes only sulphuric acid and milk scale.	Same as for Advanced Register test.	F. W. Burns, Alabama Polytechnic Inst., Auburn. Alabama.
Arizona	$6.00 to $8.50 plus supervisor's expenses, sulphuric acid and 5 cents per cow per month.	$4.00 plus supervisor's expenses and 10 cents per herd per month. If owner is in a D. H. I. A. the D. H. I. A. charges apply, plus 5 cents per cow plus 10 cents per herd per month.	If owner is not in a D. H. I. A. he furnishes a 12-bottle Babcock centrifuge, sulphuric acid and milk scale.	Same as for Advanced Register test.	Clyde F. Rowe, College of Agriculture, University of Arizona, Tucson, Arizona.
California	$10.00 including preliminary milking plus 10 cents per cow per month.	$9.00 if with preliminary milking, $7.50 if without. If both H. I. and A. R. tests run in same herd and no extra time of supervisor is required, the A. R. charges apply. A special rate will be given if H. I. test covers several days. If herd is in D. H. I. A., the D. H. I. A. charges apply plus $3.00 per year office charge.	Babcock centrifuge of at least 12-bottle size, sulphuric acid, milk scale and sample bottles (preferably quarter-pint cream jars).	Same as for Advanced Register test unless herd is in a D. H. I. A. If herd is in a D. H. I. A., the centrifuge and sample bottles are not required.	W. M. Regan, Branch of the College of Agriculture, University Farm, Davis, California.
Colorado	$4.00 a day plus 25 cents per cow per month office fee, if D. H. I. A. supervisor is used. If other supervisors are used travel expense is additional.	Same as for Advanced Register test, except 15 cents per cow per test office fee.	Milk scale, Babcock centrifuge and sulphuric acid.	Same as for Advanced Register test.	Howard Dickey, Colorado State College, Fort Collins, Colorado.
Connecticut	$8.25 including preliminary milking.	$5.50 if without a preliminary milking.	Milk scale and sulphuric acid. The college will supply Babcock centrifuge.	Same as for Advanced Register test.	A. I. Mann, University of Connecticut, Storrs, Connecticut.
Delaware	$3.00 a day plus traveling expenses of supervisor. Average cost of one-day test about $6.00.	Same as for Advanced Register test.	Babcock centrifuge, sulphuric acid, milk scale and calibrated glassware.	Same as for Advanced Register test.	T. A. Baker, School of Agriculture, University of Delaware, Newark, Delaware.
Florida	$2.00 to $3.00 a day plus supervisor's expenses.	Same as for Advanced Register test.	Milk scale and sulphuric acid.	Same as for Advanced Register test.	C. H. Willoughby, College of Agriculture, University of Florida, Gainesville, Florida.
Georgia	$3.60 a day for time of test and travel plus supervisor's expenses (prorated). Owner also furnishes supervisor's board and lodging.	Same as for Advanced Register test. Owner also furnishes supervisor's board and lodging.	Owner usually furnishes all testing equipment.	Same as for Advanced Register test.	Frederick W. Bennett, Animal Husbandry Div., College of Agr., University of Georgia, Athens, Georgia.
Idaho	$8.50	$5.50 if without a preliminary milking. $8.50 if preliminary milking is tested.	Babcock centrifuge, milk scale, sulphuric acid and sample bottles.	Same as for Advanced Register test.	F. C. Fountaine, College of Agriculture, University of Idaho, Moscow, Idaho.
Illinois	$9.00. $4.00 for each additional day, in the case of large herds.	$8.00 if without a preliminary milking. If a herd is in a D. H. I. A. a charge is made of 10 cents per cow per month. This is in addition to the regular membership charge of the D. H. I. A. and payable to the Business Office of the University.	Milk scale, sample bottles and sulphuric acid.	Same as for Advanced Register test.	A. F. Kuhlman, College of Agriculture, University of Illinois, Urbana, Illinois.

Indiana	The supervisor's wages ($4.00 a day, unless the D. H. I. A. supervisor is used, when the wages will be according to his current salary) plus the supervisor's traveling expenses and a charge of 25 cents for each herd plus 10 cents per cow per month for first fifteen cows; 5 cents per cow thereafter.	Same as for Advanced Register test.	In case an owner is not doing combined D. H. I. A. and Advanced Register testing, he shall furnish a Babcock centrifuge, sulphuric acid and a milk scale.	Owner furnishes a Babcock centrifuge, milk scale and sulphuric acid, unless he is in a D. H. I. A.	J. W. Wilbur, Dept. of Dairy Husbandry, Purdue University, La Fayette, Indiana.
Iowa	$3.50 a day plus the supervisor's expenses and a checking charge of 10 cents for each report.	Same as for Advanced Register test, except 5 cents per cow in milk per month checking charge. If herd is in D. H. I. A. the D. H. I. A charges apply, plus 5 cents per cow in milk per month.	A Babcock centrifuge of at least 12-bottle size, sulphuric acid, milk scale, and sample bottles.	Same as for Advanced Register test, except when in a D. H. I. A., when supervisor carries equipment.	A. R. Porter, Dairy Husbandry Extension Service, Iowa State College, Ames, Iowa.
Kansas	$2.75 a day plus supervisor's expenses and 10 cents per cow per month.	Same as for Advanced Register test. If herd is in a D. H. I. A., $3.50 per day plus 2 cents per cow per month.	Babcock centrifuge, sulphuric acid, milk scale and sample bottles.	Same as for Advanced Register test.	G. H. Beck, Kansas State College, Manhattan, Kansas.
Kentucky	$3.00 a day plus supervisor's expenses and 50 cents for miscellaneous expenses.	If herd is in a D. H. I. A. the D. H. I. A. charges apply.	Babcock centrifuge, sulphuric acid and milk scale.	Same as for Advanced Register test, except when in a D. H. I. A., when supervisor carries equipment.	J. O. Barkman, College of Agriculture, University of Kentucky, Lexington, Kentucky.
Louisiana	$2.50 a day plus supervisor's expenses.	Same as for Advanced Register test.	Babcock centrifuge, sulphuric acid, milk scale and glassware. This is not mandatory for beginners.	Same as for Advanced Register test.	C. H. Staples, Dept. of Dairying, Agricultural & Mechanical College, Baton Rouge, Louisiana.
Maine	$2.50 per day plus travel expense when supervisor is sent from office. If D. H. I. A. supervisor is used, he receives the amount paid by his association	Same as for Advanced Register test.	Babcock centrifuge, milk scale, certified glassware, sulphuric acid, sample bottles and a place where samples may be held under lock and key.	Same as for Advanced Register test.	C. C. Inman, Advanced Register, Box 167, Orono, Maine.
Maryland	$8.00	$8.00, if conducted by A. R. supervisor. $6.15, if conducted by D. H. I. A. supervisor.	Babcock centrifuge, sulphuric acid and milk scale.	Same as for Advanced Register test.	H. C. Barker, Extension Service, University of Maryland, College Park, Maryland.
Mass.	About $9.20 for regular test with preliminary milking. This includes travel expenses and supervisor's wage. Each additional day $3.60.	About $6.00, if conducted by Advanced Register supervisor. If by the D. H. I. A. supervisor, the charge is the D. H. I. A. rate plus $1.00 to $1.50 a month.	Babcock centrifuge, sulphuric acid, milk scale and sample bottles.	Same as for Advanced Register test. If owner is in a D. H. I. A., the centrifuge is not required.	F. H. Branch, Stockbridge Hall, Mass. State College, Amherst, Massachusetts.
Michigan	$4.50 for the first day, $7.50 for the second day, $10.50 for the third day, and $12.50 for the fourth day, plus traveling expenses and 25 cents per cow per month. (Includes preliminary milking.) After the fourth day the charge is $3.00 a day.	$4.00 for the first day, $7.50 for the second day, $10.50 for the third day, $12.00 for the fourth day, and $3.00 per day after the fourth day, plus supervisor's expenses and 10 cents per cow per month (5 cents if composite samples taken), if tests conducted by Advanced Register supervisor. If D. H. I. A. supervisor is used, the owner pays the D. H. I. A. dues and 10 cents per cow per month, (5 cents if composite samples taken).	Babcock centrifuge, sulphuric acid and milk scale.	Same as for Advanced Register test, if Advanced Register supervisors are used. If in D. H. I. A. supervisor carries centrifuge and acid.	E. C. Scheidenhelm, Dept. of Dairy Husbandry, Michigan State College, East Lansing, Michigan.
Minnesota	$8.25 for one string. $4.00 for each additional string or fraction thereof.	Same as for Advanced Register test, if conducted by Advanced Register supervisor. If by the D. H. I. A. supervisor the charge is D. H. I. A. rate plus, and report charge to tester of 50¢ for 10 cows, 75¢ for 11-20 cows, $1.00 for 21-30 cows per month, and plus $1.00 clerical fee per string per year to the University of Minnesota for tests of individual samples. Flat rate of 50 cents per month for composite samples.	Babcock centrifuge and sulphuric acid.	Same as for Advanced Register test, if herd is not in a D. H. I. A.	Ramer Leighton, Agricultural Extension Division, University Farm, St. Paul, Minnesota.
Mississippi	$3.00 a day plus supervisor's expenses.	Same as for Advanced Register test.	Milk scale and sample bottles. Also a Babcock centrifuge, unless the herd is small.	Same as for Advanced Register test.	J. S. Moore, Dairy Department, Mississippi State College, State College, Mississippi.
Missouri	If supervisor is sent from college, $9.50 plus 15 cents per cow tested. Includes dry milking, supervisor's travel cost and expenses. $3.50 each additional day. Where herd is also on D. H. I. A. test, well qualified supervisors may be used for a part of supervision at regular D. H. I. A. rates, plus 15 cents per cow tested and 50 cents per herd per month.	If conducted by supervisor sent from College, $8.50 plus 10 cents per cow tested. If by local D. H. I. A. supervisor, 10 cents per cow plus regular D. H. I. A. fees.	Babcock centrifuge, sulphuric acid and milk scale.	Same as for Advanced Register test.	H. A. Herman, Dept. of Dairy Husbandry, University of Missouri, Columbia, Missouri.

Montana	$3.00 a day plus supervisor's expenses and 25 cents per cow per month. If the owner is a member of a regularly organized D. H. I. A., $3.00 per day for any extra time aside from the time required to do the D. H. I. A. tests. If test is taken within the regular D. H. I. A. time, the extra charge will be 35 cents per cow for cows milked two times per day and 50 cents for each cow milked three or four times a day.	$3.00 a day plus supervisor's expenses and 10 cents per cow per month. If herd is in D. H. I. A., 10 cents per cow per month, for every cow in the herd, and 10 cents per cow per month, record charge, for each cow in milk.	Milk scale and all testing equipment.	Same as for Advanced Register test.	J. A. Nelson, Dept. of Dairy Industry, Montana State College, Bozeman, Montana.
Nebraska	$2.50 a day plus supervisor's expenses and 15 cents per cow per month.	$2.50 a day plus supervisor's expenses plus 5 cents per cow per month.	Babcock centrifuge, sulphuric acid and milk scale.	Same as for Advanced Register test.	M. L. Flack, State Extension Agent, Dairy Husbandry, University of Nebraska, Lincoln, Nebraska.
Nevada	$3.50 a day plus supervisor's expenses.	Same as for Advanced Register test.	Babcock centrifuge, etc., as above.	Same as above.	F. W. Wilson, College of Agriculture, University of Nevada, Reno, Nevada.
New Hamp.	$3.00 a day plus supervisor's expenses and $1.00 per year for each cow.	Same as for Advanced Register test, except $2.00 is charged per herd per year instead of the $1.00 per cow. If herd is in a D. H. I. A., $3.00 to $3.50 per day according to association rates.	Babcock centrifuge, sulphuric acid and milk scale.	Same as for Advanced Register test. If tests are conducted by a D. H. I. A. supervisor, the supervisor furnishes testing equipment.	L. A. Johnson, Extension Dairyman, University of N. H., Durham, New Hampshire.
New Jersey	$5.00 a day plus supervisor's expenses and $1.00 per cow per year.	Same as for Advanced Register test, if conducted by Advanced Register supervisor. If by the D. H. I. A. supervisor, the charge is the D. H. I. A. rate plus $1.00 per month.	Babcock centrifuge, milk scale and sulphuric acid.	Same as for Advanced Register test.	Dairy Dept., New Jersey State College, New Brunswick, New Jersey.
New Mexico	According to cost.	According to cost.	No uniform requirement.	No uniform requirement.	E. E. Anderson, Extension Dairyman, New Mexico State College, State College, New Mexico.
New York	$9.00. $4.00 for each additional day.	$8.00 without preliminary milking, if A. R. supervisor is used. If D. H. I. A. supervisor is used, the D. H. I. A. charges apply, plus $6.00 annual fee per herd.	Babcock centrifuge, and sulphuric acid.	Same as for Advanced Register test unless owner is in D. H. I. A.	W. T. Crandall, College of Agriculture, Cornell University, Ithaca, New York.
No. Carolina	$5.00 a day when supervisor travels by auto; if by train or bus the charge is $3.50 a day, plus the supervisor's expenses.	Same as for Advanced Register test.	Babcock centrifuge, milk scale, sulphuric acid and sample bottles.	Same as for Advanced Register test.	R. H. Ruffner, Dept. of Animal Husbandry and Dairying, State College Station, Raleigh, North Carolina.
No. Dakota	$3.00 per day plus supervisor's expenses and 50 cents service charge.	$3.00 per day plus supervisor's expenses and $3.50 a year service charge.	Milk scale, Babcock centrifuge (12-bottle) and sulphuric acid.	Same as for Advanced Register test.	J. R. Dice, Dept. of Dairy Husbandry, State College Station, Fargo, North Dakota.
Ohio	$3.00 per day plus supervisor's expenses and 35 cents service charge.	Same as for Advanced Register test.	Babcock centrifuge, milk scale and sulphuric acid.	Same as for Advanced Register test.	O. Erf, Official Testing Dairy Cattle, Ohio State University, Columbus, Ohio.
Oklahoma	$6.50. $3.50 for each additional day.	Same as for Advanced Register test.	Milk scale, Babcock centrifuge, sulphuric acid and sample jars if over a dozen are needed.	Same as for Advanced Register test.	John W. Boehr, Extension Dairyman, Oklahoma Agricultural & Mechanical College, Stillwater, Oklahoma.
Oregon	$8.50 flat rate. $2.50 for each additional day.	$6.00 flat rate for first 24 hours. Each additional day at $2.50. If preliminary milking is required, Advanced Register rate applies.	Babcock centrifuge, milk scale and sulphuric acid.	Same as for Advanced Register test.	H. N. Colman, Dairy Dept., Oregon State College, Corvallis, Oregon.
Pennsylvania	$3.40 per day plus supervisor's expenses and $2.00 per month service charge.	Same as for Advanced Register test, if conducted by Advanced Register supervisors. If by the D.H.I.A. supervisor the charge is the D. H. I. A. rate plus 75 cents per month.	Babcock centrifuge, milk scale, sulphuric acid and sample bottles.	Same as for Advanced Register test.	Paul S. Williams, Dept. of Dairy Husbandry, The Pennsylvania State College, State College, Pennsylvania.
Rhode Island	$8.00. $3.50 for each additional day.	$6.00 for testing up to 60 milkings a day.	Babcock centrifuge, sulphuric acid and milk scale.	Sulphuric acid and milk scale.	Howland Burdick, R. I. State College, Kingston, Rhode Island.
So. Carolina	$3.33 per day, plus supervisor's expenses, plus 75 cents per herd per month service charge. One day with preliminary milking is considered the same as one and one-half days. If D. H. I. A. testing is conducted at the same visit, no mileage charged for A. R. testing.	Same as for Advanced Register test.	Babcock centrifuge, scale, sulphuric acid.	Same as for Advanced Register test.	H. A. Johnson, S. C. Experiment Station, Clemson College, South Carolina.
South Dakota	$3.00 plus supervisor's expenses.	Same as for Advanced Register test, if not in a D. H. I. A. If owner is in a D. H. I. A., a charge of 5 cents per cow per month is made in addition to D.H.I. A. fees.	Babcock centrifuge, milk scale and sulphuric acid.	Same as for Advanced Register test, except when in a D. H. I. A., when supervisor carries equipment.	T. M. Olson, Dept. of Dairy Husbandry, S. Dak. State College. Brookings, South Dakota.

Tennessee	$3.00 per day or fraction thereof, plus supervisor's expenses and 15 cents per cow per month.	$3.00 per day plus supervisor's expenses and maintenance charge of $1.00 per herd per month.	Babcock centrifuge of 12-bottle size (preferably), milk scale and sulphuric acid.	Same as for Advanced Register test.	C. E. Wylie, Dairy Department, University of Tennessee, Knoxville, Tennessee.
Texas	$6.00 for the first day. $5.00 for each additional day. When supervisor is a Vocational Agricultural Teacher, $1.50 per milking. In addition to the above, there is a charge of 20 cents per month per cow. If the owner is in a D. H. I. A., the D. H. I. A. charges apply, plus 10 to 15 cents per cow.	$5.00 for the first day. $4.00 for each additional day. 25 cents additional is charged for each monthly record and $1.00 for each string of test cows to cover overhead charges.	A Babcock testing outfit and a box where samples may be kept under lock and key.	Same as for Advanced Register test.	A. L. Darnell, Dept. of Dairy Husbandry, Agricultural & Mechanical College of Texas, College Station, Texas.
Utah	$3.00 to $6.00 a day plus supervisor's expenses.	If owner is in a D.H.I.A. the charges are those incidental to testing under such a plan.	Supervisor carries equipment. Owner pays for acid.	Same as for Advanced Register test.	George B. Caine, Dept. of Dairy Husbandry, Utah State Agricultural College, Logan, Utah.
Vermont	$3.00 a day plus travel charge, of $3.50 a month, and supervisory charge of $1.00 per month up to 10 cows. If over 10 cows, 10 cents for each additional cow. If tests are conducted by a regular D. H. I. A. supervisor, there is no charge for travel.	If in a D. H. I. A., the association supervisor's fee applies, plus 50 cents per month up to 10 cows, and 5 cents for each additional cow. If not in a D. H. I. A., the same charge is made for the supervisor as in the case of the Advanced Register test.	Babcock centrifuge of at least 12-bottle size, milk scale, sulphuric acid, sample bottles and a box where samples can be kept under lock and key. Owner is not required to furnish equipment if in D. H. I. A.	Same as for Advanced Register test.	E. H. Loveland, College of Agriculture, University of Vermont, Burlington, Vermont.
Virginia	If the owner is not in a D. H. I. A.: $1.50 for preliminary milking, $4.00 a day for the supervisor's wages, traveling expenses of the supervisor and $2.00 per record. If owner is in a D.H.I.A.: The owner pays the regular D. H. I. A. charges and traveling expenses plus $1.50 for the preliminary milking, plus 30 cents per cow if milked 3 times a day, or 20 cents per cow if milked twice a day. Extra days are charged at $4.00.	Same as for Advanced Register test if owner is in a D. H. I. A. except that a clerical fee of 10 cents per month for each pure bred cow is charged. If owner is not in a D. H. I. A., he pays $1.50 for the preliminary milking, when required, supervisor's traveling expenses, $4.00 a day, a clerical fee of 5 cents per pure bred cow per month.	Supervisor carries equipment. Owner pays for acid.	Same as for Advanced Register test.	R. W. Dickson, Dept. of Dairy Husbandry, Virginia Polytechnic Institute, Blacksburg, Virginia.
Washington	$8.50	$8.50 if owner is not in a D. H. I. A. If owner is in a D. H. I. A. the owner pays the regular D. H. I. A. charges plus 10 cents per cow per month.	Suitable Babcock centrifuge, milk scale, and sulphuric acid.	Same as for Advanced Register test, if owner is not in a D. H. I. A.	J. C. Knott, Dept. of Dairy Husbandry, The State College of Washington, Pullman, Washington.
W. Virginia	$3.00 a day and supervisor's expenses.	Same as for Advanced Register test, if not in a D. H. I. A. If owner is in a D. H. I. A., a charge of 5 cents per cow per month is made, in addition to D. H. I. A. fees.	Babcock centrifuge, milk scale and sulphuric acid.	Same as for Advanced Register test.	H. O. Henderson, Dept. of Dairy Husbandry, West Virginia University, Morgantown, West Virginia.
Wisconsin	$8.50. $4.00 for each additional day, in the case of large herds.	$6.00 if without preliminary. Same as Advanced Register test if with preliminary. If owner is in a D. H. I. A. and either Advanced Register or Herd Improvement testing are done, a charge of $5.00 per herd per year is made by the College for general supervision.	Babcock centrifuge of suitable size and condition, milk scale, sulphuric acid and sample bottles.	Same as for Advanced Register test.	Roy T. Harris, College of Agriculture, University of Wisconsin, Madison, Wisconsin.
Wyoming	$3.00 a day and supervisor's expenses.	Same as for Advanced Register test.	Owner furnishes all equipment.	Same as for Advanced Register test.	H. S. Willard, College of Agriculture, University of Wyoming, Laramie, Wyoming.

Herd Book . . .

(*Continued from page 649*)

the men who are laying a firm and safe foundation with little fuss and no acclaim. They make it possible for the breed to go on and up. Remember the fate of another Island breed when the fetish of pedigree and the social prominence of owners overtook it. Field-men are but one method by which this sum of money can work for us tomorrow, in a year, or in ten years. What of combining volumes to improve the conciseness of the Advanced Register to gain complete information about animals from a single page as in Volume I. without the necessity of cross reference. I am surprised that the advocates of the Herd Register so completely overlook the Advanced Register volumes, for there is the heart of our breed, crystal clear, without the foggy fetish of unproved ancestors. What of extending pedigrees on registration certificates, as Karl Musser suggests, to get immediate pedigrees into all hands quickly to stimulate breed interest. What of aid to artificial breeding units as a means of breed promotion. Let us not throw thousands of dollars down the sink of the past when the future calls so loudly. The expert can get his knowledge without difficulty; the average farmer wants the powerful assistance of field-men, herd test and Advanced Register work, artificial breeding and milk market experts—in other words, strong tools for the future. Let us grasp these living tools and continue to push Guernseys to the heights toward which their destiny calls. Let us never tie up vast sums of money in the vain worship of past heroes when money spent in aggressive action means so much.

Toward 1941

Adoptions and Resolutions Made at Annual Meetings

Waukesha County

When the breeders from the "Guernsey Capitol of America" go out for a meeting, a crowd comes to town. This happened on February 27 at the annual meeting of the Waukesha Guernsey Breeders Association at Waukesha, Wisconsin.

The secretary's report showed that there were 203 head less sold in 1940 than in 1939, but the total amount of income from sales was almost as high. This speaks well for the quality of animals and satisfaction of buyers. The difference between grades and pure breds averaged about eighty-five dollars for both years and is a good answer to the folks who say "a grade is as good as a pure bred."

The finances of the association are in very good shape, and the many constructive activities are a credit to the officers: Delbert H. Kingston, secretary; L. B. Stevens, president; and Gavin W. McKerrow, John H. Williams and C. H. Hulburt who were reelected as directors.

A county sale will be held April 3 in Waukesha. A type and judging school at some farm later in the spring, and a 4-H Club round up, were some of the things definitely planned.

Another plan that is new and we predict will do much for Guernsey quality in Waukesha County is for the association to finance the buying of bulls for members.

The afternoon program was opened by President Stevens who announced that Dr. Wayne A. Munn, who was to have been the principal speaker, was ill, but in his place Emil Jorgensen, former county agent of Washara County and now doing extension work with the College at Madison, gave a good talk on farm income and better crops.

George D. Britts of the state association gave a short talk, followed by J. F. Thomas, county agent, who discussed plans for 1941.

Certificates were awarded to breeders who had bred a class leader in 1940, as follows: H. and H. Lurvey on Monarch's Dimple 496732, fourth in class DDD with 644.7 pounds of butter fat; Dave Owen on Owendale's Rose Marie 480352, ninth in class DDD when made with 593.0 pounds of butter fat; Tom Betts on Lady's Pet of Betts Homestead 542376, first in class GGG with 645.6 pounds of butter fat. Monarch's Dimple is still in the Lurvey herd, but the other two were purchased by L. B. Wescott, Clinton, New Jersey, where these records were completed.

George D. Britts

North Carolina

The twenty-second annual meeting of the North Carolina Guernsey Breeders Association was held at Greensboro February 5, and President W. W. Fitzpatrick opened the meeting with eighty breeders in attendance.

The treasurer's report showed a balance of $1,589.20 and the secretary reported that twenty-four of the fifty-two animals consigned to the 1940 sale held at Chester, South Carolina, in cooperation with the Chester County Guernsey Cattle Club, belonged to North Carolina breeders and gave the association a net profit of $306.31.

The annual field day was held at Klondike Farm on August 14 when one of the worst floods of the section was experienced. Nevertheless, more than 300 attended the show.

Working under a plan adopted by the association with 4-H county clubs at the state fair, they donated $100 to help pay their expenses and awards at the fair. Professor R. H. Ruffner reported on the prizes given to Dairy Herd Improvement testers.

The 1941 sale program was discussed with the possibility of holding a sale in Western North Carolina at Asheville or Hendersonville.

In speaking before a group, J. A. Arey, extension dairyman, advised that W. H. Belk of the Belk stores had donated $5,000 to be used over a period of five years as prizes to the 4-H calf club members and vocational agricultural students at a show to be held annually in the Piedmont area.

A sales committee for 1941 included C. L. Rackley, Dr. W. A. Hornaday, C. L. Neel, H. A. Osborne and T. F. Cooley. Officers elected for the year were president, G. D. White; first vice-president, T. Holt Haywood; second vice-president, C. L. Neel; secretary-treasurer, William Moore; directors, A. L. Brown, H. A. Osborne, and W. W. Fitzpatrick.

Following the luncheon, George Watts Hill, a member of the executive committee of The American Guernsey Cattle Club, gave timely remarks on the activities of the Club. Miss Gladys Strawn, dairy marketing specialist of North Carolina, spoke briefly in reference to her work, while Jose Velasquez, director of the Veterinary School at Bogato, Columbia, South America, gave an address in Spanish that was translated and delivered in English by Manuel Pamintuan of Manila, Philippine Islands, which was greatly enjoyed by all. H. C. Bates talked on the progress of Guernseys in the south.

Capitol District

THE Capitol District Guernsey breeders held their annual meeting on March 4 at Jack's Restaurant, Albany, New York. Officers of this progressive organization for the past year were: President, Daniel Heller, Feura Bush; vice-president, William Taylor, Albany; secretary-treasurer, John H. Alden, Glenmont. On recommendation of the nominating committee, of which C. L. A. Whitney was chairman, the following officers were unanimously elected: President, William Taylor; vice-president, A. Slingerland, Delmar; secretary-treasurer, John H. Alden.

Following an excellent dinner, President Heller welcomed the members and guests. He then introduced secretary-treasurer Karl B. Musser of The American Guernsey Cattle Club. Everyone present felt that Mr. Musser's talk was one long to be remembered. His many constructive thoughts were a real inspiration, the sound progressive policies of the Club and "its activities," both prospective and now being practiced, speak well for the future of the Guernsey breed in America.

Mr. Musser stated in part: "It is our sincere hope and expectation that many of our present activities and research work will result in a permanent and lasting good for the breed and posterity. The sire evaluation work of our breed will eventually reach and benefit a large number of breeders, regardless of the size of their herds.

"The potential fields for future markets must and will be cultivated and expanded for Guernseys and their products. The upward trend in all breed activities shows the past year to have been one of superlative activity."

The application and use of the parentage blood test was discussed by Mr. Musser and its importance relative to clarifying doubtful cases of parentage. It is possible blood tests may some day even be able to establish definite desirable inheritance factors.

The treasurer's report was read and accepted. This report showed the Capitol District Association to be in good financial condition.

B. N. Dickinson extended a cordial invitation to all Guernsey breeders to attend a field day at his Tri-Gables Farm, Chazy, on June 14.

Those present expressed a vote of congratulation to William K. Hepburn, manager of Foremost Guernsey Association, Inc., on the many high production attainments of this noted herd made during the past year. George White, Coxsackie, was also congratulated, in absentia, on breeding several females which have gone from Gayhead to make outstanding records.

On motion of Mr. Whitney the secretary was instructed to write an expression of sympathy to George White hoping for the speedy recovery of Mrs. White from her serious illness.

William S. Dunn, Assistant Commissioner of Agriculture, expressed pleasure at being present and congratulated the Capitol District breeders on their attainments and constructive breeding progress in their good herds.

Mr. Hepburn spoke for all present when he congratulated Mr. Musser on his inspiring talk. He also discussed various breed matters and policies.

R. W. Duck of the New York State organization spoke relative to various breed considerations and association matters.

Dr. J. R. MacElroy, Birch Brae Farms, Jonesville, extended greetings from Saratoga Guernsey breeders. He discussed the importance and significance of the new milk classification. The fact was brought out that old Grade A standards have been lowered; therefore, it seems a misnomer and inconsistent to label all regular market milk as Grade A. It would seem a more suitable and appropriate designation would be Standard Milk or some other name which did not erroneously convey to the consuming public mind the impression that such milk was comparable in quality to the old Grade A classification.

R. W. DUCK

Mercer County

THE third annual banquet of the Mercer County Breeders Association was held February 22 at Celina, Ohio. Following the dinner the 177 breeders and Guernsey enthusiasts listened to a program with Don Zehr of the Pet Milk Company acting as toastmaster.

A. A. Fishbaugh gave Lincoln's Gettysburg Address, while H. E. Denlinger, field secretary for the state association, gave the address of the evening. County Agent A. W. Marion presented the trophy for the outstanding 4-H dairy project and Homer Frahm responded as the trophy winner. Phil Connelly, of Huntington, spoke on "A Successful Dairy Program."

Highlights of the evening came with a calf auction. The calf was consigned by E. R. Beaty, Huntington, Indiana, and was purchased by Dr. Charles P. Adkins, Coldwater, Ohio. The bull was eight months of age and sired by Clara's Junior of Victory Noll 242732, and out of Bessie of Victory Noll 461856.

Elkhart

AT a recent meeting of the Elkhart Guernsey Breeders Association, Clayton Eash, Middlebury, Indiana, replaced D. Ulken as president, Russell Wenger, Goshen, replaced Harold Hodgson as vice-president, and Oscar Weaver of Goshen, replaced Ralph Ernest as secretary-treasurer.

This association is one of the most active associations in the State of Indiana. Their records for 1940 show their judging conference was attended by over 100 people, they held a county tour visiting some five farms with approximately seventy-five people participating, and a parish show with over eighty animals being shown. This county is always represented by about ten or twelve head of Guernseys in the Indiana State Sale each year.

Howard County

THE Howard County Guernsey Breeders Association held its annual meeting at Duke's Cafeteria, Kokomo, Indiana, on Wednesday, February 19. Even though the temperature was

Judge S. W. Hayes

GUERNSEY breeders were shocked and saddened by the report of the death of Judge S. W. Hayes of Oklahoma City on March 14. No one entering the Guernsey breed within recent years won as many friends as Judge Hayes. He was known throughout the country and his breeding program was the result of sound judgment. National recognition was accorded him when Bournedale Rex 159247 was purchased for $7,500 at the dispersal of White Farms, Cairo, New York, in the spring of 1935. Also at the sale he secured six other head.

Judge Hayes was a student of breeding and enjoyed the association of his Guernseys and Guernsey breeders to the fullest extent. His most recent outstanding purchase was that of Langwater King of the Meads 196128 from Darwin Morse, Green Meads Farm, Richmond, Massachusetts. His ability to breed some of the better ones was demonstrated by the fact that sons of his herd sires were placed in many herds in the southwest and that his offerings at the various sales have been well received.

Meadow Lodge Farms held the record of selling the top females at the Middle West Sale in 1939 and 1940, the top at the Illinois State Sale in 1940 and the Missouri and Southeast Kansas Sales in the same year. Their show ring winnings were also on top in the south as well as the middle west.

Judge Hayes was sixty-five years of age and a former state supreme court justice. Not long ago he was declared to be the greatest civic worker in Oklahoma. Friends were of the opinion that his work in helping to solve Oklahoma City's most pressing problems was more or less responsible for his weakened condition prior to his death.

He was born in Huntsville, Arkansas, September 17, 1875, and moved to Oklahoma when two years of age. However, he attended public schools in Texas and often related his experience of driving an ox team to Fort Worth the first time he visited that city. At the age of thirty-seven he was the youngest chief justice of a supreme court in the United States.

His theory in farm and livestock was that "every great dairy herd built in Oklahoma inevitably added to the state's prosperity by making good herd sires available to ordinary farmers." Judge Hayes contended that farmers no longer could make good incomes from cash crops and needed livestock on their farms.

He is survived by his wife, a son, Kent B. Hayes, and two daughters, Mrs. Adrian Francis O'Keeffe of West Newton, Massachusetts, and Mrs. E. M. Allen, Chickasha.

Walter Geurkink, manager of Meadow Lodge Farms, writes that Kent B. Hayes and his two sisters plan to continue Meadow Lodge Farms and follow the plans formerly laid out by the late Judge Hayes. Breeders throughout America are saddened by the news of his death but will be pleased to learn of this decision by the family.

---

around the zero mark, there were thirty-five breeders and their wives present for the evening meal.

W. W. Lindley, secretary-treasurer of the Howard County Guernsey Breeders Association for some six years, has done an excellent job in keeping this group together and keeping them Guernsey-minded.

Dr. R. A. Craig, who for the past year has been president of the organization, conducted the meeting at which time officers were elected for the year 1941. Running on the "high production Guernsey ticket" was Roscoe Tucker of Russiaville who was voted to the presidency by a landslide. Assisting him in the vice-president's chair will be Melvin Young of Greentown. W. W. Lindley will again serve as secretary-treasurer.

As a method of introducing all those present, Dr. Craig had each stand, tell his name, his address, and how many Guernseys he owned. The interesting part of this was the discovery that many Guernsey breeders had traveled some forty or fifty miles in order that they might be present and learn a little more about the cows they love. A record was kept as to how many animals were owned by the attendance and it was found over 1,000 head of Guernseys were owned by this group. Visitors from the farthest distance were Mr. and Mrs. Lee Dawson and Mr. and Mrs. J. E. Eikelberner, president and secretary of the Cass County Guernsey Breeders Association.

At the completion of the business meeting the new sound and color film released by The American Guernsey Cattle Club, "Guernsey at War," was shown to the group which impressed them very much. A great number of questions in regard to the future of the Island of Guernsey were discussed as well as questions on the effect of the war on dairying in Europe.

Floyd Greenburg, secretary of the Indiana Guernsey Breeders Association, spoke to the group giving them information on the operation of the state association, the objective and purpose, and on the personnel and method set up by The American Guernsey Cattle Club and Golden Guernsey, Inc., in which these two organizations give service to the Guernsey breeders which is second to none. One point Mr. Greenburg brought out which created considerable discussion was the work of R. L. Holden in connection with his blood test for parentage.

Maryland

THE thirty-third annual meeting of the Maryland Guernsey Breeders Association was held at Baltimore on March 14 with ninety-two present. An increase of twenty-seven per cent in the sale of GOLDEN GUERNSEY milk was reported by J. Frank Johnson, representative for the territory. He stated that Green Spring Dairy of Baltimore made the outstanding individual record by increasing forty per cent over 1939. He further discussed the questions of color and complimented the dairy as being one of the best distributors in the section.

Plans were made for the holding of five field days in Maryland during the coming year.

Officers were elected as follows: John D. Worthington, Bel Air, president; Guy E. Harmon, Queenstown, vice-president; Granville H. Hibberd, Brooklandville, secretary-treasurer; and Richard Blackburn, Ridgley; P. C. Turner, Parkton; Howard U. Quinn, Frederick; J. R. E. Turpin, Centerville; and Fred C. Downey, Williamsport, directors.

E. W. Bunce, general manager of Golden Guernsey, Inc., spoke on the activities of the Guernsey breeders association and after the luncheon conducted a novelty feature in the form of a Professor Quiz contest. William Hepburn was awarded first prize for answering most of the questions and Louis McL. Merryman second, while James B. Robertson and Harry Shenk tied for third place.

Dr. K. L. Turk of the University of Maryland discussed the milk situation in that state, while Dr. R. W. Shermantine of the Maryland Cooperative Milk Producers, Inc., spoke on new prices in Baltimore.

Presentations were made of the 500 pound butter fat awards.

THE Maryland Guernsey Breeders Association as part of its well rounded program of activities held a series of county meetings from February 17 to 26. As usual those meetings were well attended. Harford County breeders meeting at a banquet at Bel Air had the largest attendance with a total of fifty-five. The group in the southern part of the state, meeting at Salisbury, also a banquet meeting, had the second largest attendance with fifty.

Howard Barker, extension dairyman, and Earl N. Shultz, field representative of The American Guernsey Cattle Club, attended the series of meetings. Mr. Barker spoke on type as correlated with production. He reported a study of cows shown at the Maryland State Fair. In the Guernsey classes for the past ten years the percentage of cows shown which had records was as follows: 1930, forty-one per cent; 1932, sixty per cent; 1935, fifty-seven per cent; 1939, sixty per cent; and in 1940, eighty-four per cent. Mr. Barker emphasized that desirable conformation goes with profitable production and also returns more money when animals are sold. He also told of the organization and work of the Maryland Pure Bred Society. This organization representing the live stock organizations is primarily interested in developing export trade.

Earl Shultz spoke on developing pure bred markets. He pointed out that only twenty-five per cent of the milking herds in the United States of eleven cows or more are headed by a registered sire. He emphasized the need for reaching the seventy-five per cent.

Using census figures he showed that the trend is towards pure breds but there are great possibilities for home markets.

Mr. Shultz pointed out some of the things that the buyer wants today. He called attention to the recent summary of Guernsey sales where good premiums were paid for animals with Advanced Register records or with Advanced Register dams. Animals for sale should be presented in good condition so as to appeal to the buyer.

An example of a breeder in Massachusetts was given to show the possibilities of selling surplus animals, where a testing program and sound breeding program have been carried on. In the past six years the owner of this herd of fifty to sixty head has sold an average of $2,300 surplus stock per year.

To reach the seventy-five per cent of the herds now headed by grade or scrub sires the baby bull calf project was discussed. Under this plan bull calves, one week to four weeks old, would be sold at prices from twenty dollars to forty-five dollars, depending on the age of the calf and the record of the dam. Breeders often veal bull calves that would be of real benefit to grade herds and this plan might help to increase the number of pure bred sires in use. It was the opinion of Mr. Shultz that this plan would not have a depressing effect on the prices of top quality breeding stock.

Frank Johnson, Golden Guernsey Milk Marketing representative, attended two of the meetings and spoke briefly on the milk market situation.

Granville Hibberd, state secretary, also attended two meetings and told of the plans for the annual meeting of the state associations.

Several breeders attended more than one meeting. The speakers wondered if these parties were checking up to see that the same stories were told.

Meetings were held at Towson, Bel Air, Elkton, Chester, Centerville, Salisbury, Denton, Harmans, Westminster and Hagerstown.

EARL N. SHULTZ

Virginia

VIRGINIA Guernsey breeders held a dinner meeting on March 13 at Richmond where sixty enthusiastic breeders and friends assembled. Prior to the dinner the board of directors met and outlined the program for the year. Five judging schools had been set as a goal with W. H. Gould to act as official judge for 1941. These schools will be under the direction of R. G. Connelly, extension dairyman, and H. C. Bates of The American Guernsey Cattle Club.

A. Mistr and Son of Richmond invited the breeders to hold their field day and picnic at Midview Farm. The invitation was accepted and H. E. Hutcheson, Jr., R. G. Connelly and Stewart Rivers were appointed to assist in arranging details. The directors voted to leave the date of the Virginia Guernsey Breeders Sale to Louis McL. Merryman to arrange following the National Dairy Show. W. H. Gould, B. H. Wittig and Stewart Rivers will act as the sales committee.

At the dinner, President Hutcheson outlined the progress of the state association that has been made during the past several years. He praised the efforts of the first Guernsey breeders in the state, such as R. H. L. Chichester's "Chilmarks" and "Golden Nobles," Westmoreland Davis' "France's" and "May Rose's," H. E. Boswell's "Foremost's" and "Maxim's," and many other good breeders and their contributions to the Guernsey breed. Mr. Hutcheson brought out the fact that only a few years ago there were only thirty-eight members of the state association and their annual dues were fifty cents. Today there are 104 members and their dues are one dollar.

R. G. Connelly spoke on the program and urged the dairymen to gear up the production of the farm through better pastures and fertility of soils to enable the smaller dairymen to take care of a few more cows on the same size unit. Louis McL. Merryman who will manage the Virginia Sale, states that he felt the 1941 sales season would be better as the demand was good for cows of real merit. J. Frank Johnson, Golden Guernsey, Inc., spoke on the program of the breeders as outlined for 1941. He stated that the sale of GOLDEN GUERNSEY milk was higher at the present time than ever before. W. E. Wintermeyer of the Bureau of Dairying, United States Department of Agriculture, praised the Guernsey Breeders Association for the progress they have made over the past several years. H. C. Bates told of the great demand for good cattle in the south, and can see no reason why the market will not hold good for a number of years. He urged the dairymen to cull the low producers and improve the quality of their herds.

Wisconsin

WHEN Guernsey breeders get together frequently for a meeting to discuss their problems and exchange ideas, you can be sure they have a good county association. Three of these good meetings were held in Wisconsin the first week in March.

The first one was in Mauston, with Sauk County breeders invited to meet with them, but a real blizzard and icy roads reduced the size of the crowd. M. L. Witz called the meeting to order and announced that changes in State Fair rulings had now set up prizes for Wisconsin cattle in all classes.

Juneau County will be host to the other counties in their district at a parish show to be held June 10 at the fair grounds in Elroy. Manly Sharp, county agent, has imported some well-bred bulls into Juneau County which will add greatly to future Guernsey value and interest.

The second meeting was held in Pierce County at Ellsworth. After the talks, President George Wild directed a lively discussion on several subjects making it everybody's meeting, and it is from meetings like this that much practical help is secured.

The third meeting was in Eau Claire. The Dunn County breeders were invited to attend. President Orrie Shiffer conducted the meeting, and introduced the folk from Dunn County, also Mr. and Mrs. Arthur Swenson and Mr. and Mrs. Floyd Potts of Clark County; they had come to the meeting to invite all Guernsey folk to take part in the parish show to be held in Clark County at Owen on June 11.

J. L. Wenstadt, county agent of Dunn County, talked on better feeding methods. V. K. Sherburne talked on vaccination for Bang's and Paul Camerer, president of Dunn County Guernsey Breeders Association, thanked Eau Claire for the entertainment and invited them to hold their next meeting with the Dunn County folk.

All of these meetings were attended by C. B. Finley, field-man from The American Guernsey Cattle Club, who brought news of activities from other states and communities. His talk on" Big Business" was especially good.

George D. Britts of the state association talked on the grouping of county units into districts for better summer meetings and parish shows that will be held in June.

GEORGE D. BRITTS

ANOTHER successful series of county meetings were held by Guernsey breeders in Wisconsin.

On March 17 an evening meeting was held in Ozaukee County at Cedarsburg, in spite of zero weather and a stiff wind.

The meeting was called to order by President Ervin Bartell and the secretary-treasurer's report was given by Erwin Reimer.

The sum of twenty dollars was appropriated for 4-H Club winners at the 1941 County Fair. A committee was appointed to select a show herd for the State Fair. Election of directors and officers resulted in Walter Lueder being elected as president. Discussion on the grouping of county associations into districts resulted in the approval of the plan.

Fifty Guernsey breeders met for a lively meeting at Valders in Manitowoc County. Breeders attended from Calumet, Sheboygan and Ozaukee Counties.

Elton Morgan, president of the Manitowoc group, conducted the meeting and introduced the groups from other counties with expressions of appreciation for their presence.

The district plan was discussed and approved and committees will be appointed from each county to cooperate on plans for a summer meeting.

Much interest was shown in a Guernsey questionnaire and rule of high standards for a breeder that was used as part of the program. A group of high school boys came in to see the film "Guernsey at War" and were urged to participate in the Pure Bred Calf Essay Contest.

Fond du Lac County Guernsey breeders held their meeting on March 19. President Clarence Sheridan called the meeting to order with Charles L. Hill acting as secretary in the absence of his son John.

Officers were elected and those men now on the board of directors are Clarence Sheridan, John Hill, Frank Abbs, Lawrence Schwartz, Fred Ingalls, Arthur Chapin and Ed Battig. Money was appropriated for 4-H Club work.

Charles L. Hill talked on "Printing the Herd Register," presenting both sides.

George Massey, county agent, talked on the Artificial Breeding Association that is now being organized

and will include neighboring counties.

The district plan for Guernsey shows was discussed and suggested boundary line changes which would divide the district north and south instead of east and west.

A Guernsey breeders luncheon at Oshkosh with the Fox River Valley Association as guests was held March 20. There were many ladies out for this meeting; a total of fifty-five for the luncheon.

Songs by the group disclosed such talent that directors of each group were challenged to give a rendition. The Winnebago men were first up, received an encore, so the visiting directors asked for time to practice.

The meeting was called to order by President John Moore who is now acting as district attorney in that county and had to leave because of those duties. Harlan Wilson, vice-president, then presided.

Secretary Bob Heffernan gave a report of last year's activities and the plans outlined for 1941. An invitation from the visiting group to come to Outagamie County for the first district show to be held June 9 was accepted by the Winnebago breeders.

There was much interest shown at these meetings in these district Guernsey shows to be held in June. We predict that this will be the best educational and practical work that could be done for our Guernsey breeders. It is a challenge to all to participate.

The help of R. W. Stumbo of the Wisconsin Dairymen's Association, who made this series of meetings with field-man George D. Britts, was appreciated. His talk on "Dairy Herd Management" was appreciated by the Guernsey breeders.

GEORGE D. BRITTS

Ohio

KARL B. MUSSER, secretary of The American Guernsey Cattle Club, addressed the largest audience ever to attend an annual meeting of the Ohio Guernsey Breeders Association, at the Mansfield-Leland Hotel, Mansfield, Ohio, on March 14. There were 178 people in attendance.

Mr. Musser emphasized the importance of automatic herd sire evaluation work in any modern dairyman's breeding program. This plan is termed automatic because a dam-daughter comparison is sent to the owner of the herd sire as soon as five tested daughters of a bull are recorded.

He reported that American cattle breeders could profitably cultivate the market outlets for pure bred cattle in South America as well as the southern and southwestern part of the United States. He further stated that when the present war is over, Europe will come to America for dairy cattle and that they will select cattle from the standpoint of production and health rather than family lines. Cattle will never again be imported in this country from Guernsey Island, according to Mr. Musser.

J. G. Hays, extension dairyman, Michigan Agriculture College, East Lansing, Michigan, gave a humorous talk on his "New Type Dairy Cow." Mr. Hays uses the reverse method of modern teaching dairy cow type.

Twenty-seven Ohio cows were given Advanced Register awards for their 1940 performance. The prizes were presented by Director N. H. Hill.

N. H. Hill and Ivan Steiner were reelected as directors, while H. A. Wise, Versailles, was elected to serve on the board for the first time.

The officers of the association reelected on that day were as follows: President, Otto C. Kline, Mansfield; first vice-president, G. F. Mason, Lisbon; second vice-president, C. E. Loker, Germantown; and secretary-treasurer, Ivan Steiner, Wooster.

H. E. DENLINGER

Georgia

THE annual meeting of the Georgia Guernsey Breeders Association was held at the Dempsey Hotel, Macon, Georgia, on February 10, and while the attendance was not large due to the weather, from a standpoint of business transacted and questions discussed of interest to the breeders, the meeting was a successful one.

Statistics were presented by H. C. Bates, field representative of The American Guernsey Cattle Club, indicating that the income from milk royalties and Guernsey Journal advertising is now about equal to the entire income from the South in 1939.

The officers elected were president, Paul H. Bennet, Quitman; vice-president, D. I. Parker, Dublin; secretary-treasurer, W. B. Crawford, Atlanta. The directors elected for a period of three years were J. E. Turner, Atlanta, D. I. Parker, Dublin, and Hugh Vallotton, Valdosta.

After the new officers were installed, it was decided to hold a fall sale at the State College of Agriculture, Athens, the date to be determined by the Sales Committee consisting of Dr. M. P. Jarnagin, Athens; Paul H. Bennet, Quitman; and D. I. Parker, Dublin, in cooperation with H. C. Bates.

W. B. CRAWFORD

Ford County

IN spite of a typical March day with its winds, rain, and cold, the Ford County, Illinois, breeders held their fourth annual tour on March 3. Sixteen farms were visited with about thirty-five in attendance. Besides the breeders were Professor C. S. Rhode, extension dairyman, University of Illinois; Hugh Triplet, Ford County farm advisor; and state field secretary, Omer L. Baumgartner.

The Ford County breeders are pioneers in the establishment of long time comprehensive breeding programs. Back in 1927 the first cooperative breeding ring was formed in this locality. It was fairly successful at the outset, but grew weaker and nearly disappeared. In 1935 a group of thirteen, including those in the original ring, launched another cooperative program. Beyond a doubt this one has definitely proved successful and is invaluable to its members.

Through the years all the herds are showing a considerable change. From a very small percentage of pure breds they have increased to fifty per cent registered. In a few more years they will more than likely be entirely pure bred. There are several illustrations where housing requirements are extremely limited which only goes to prove elaborate equipment is not necessary to breed good cattle. All herds are tested yearly and are free from Tuberculosis and Bang's Dis-

ease. Every herd has continuous records in the Ford County Dairy Herd Improvement Association, and it was obvious that none of the members would boast about their herd average unless it was over 400 pounds of butter fat. In fact nearly all of them are well over the 400 pound mark with several above 500 pounds.

Naturally, each year the number of offspring from association sires increases. In 1938 on the first tour there were sixty-five females from these bulls, in 1939 there were 131, in 1940 there were 158, and this year there were 179. As an example, Kenfleur's Dicta Laddie 243801 showed an increase in eight dam-daughter pairs of seventy-eight pounds of butter fat as proved by the United States Department of Agriculture. One of their "Alert" daughters completed a 506-pound two-year-old record and of course on ordinary twice-a-day milking farm care.

The present sires in use are Alert Colonel of Ridglydale 225826, Ridglydale's King Ben 201533, Ridglydale's Pride 287984, Slogan's Louis 245401, Kenfleur's Dicta Masterful 243803, Kenfleur's Dicta Laddie 243801, and Kenfleur's Dicta Adventure 243802. Sires that have died leaving a goodly number of daughters in the herds are Perque King Norman 187314 and Ridglydale's Teddy Buoy 227018.

Officers are president, Louis Rust; vice-president, Gilbert Durringer; and secretary-treasurer, Raymond Green.

OMER L. BAUMGARTNER

Southern Indiana

THE Southern Indiana Guernsey Breeders Association met and organized on March 20, at the Ideal Hotel at Huntingburg. It has been the opinion of these breeders for the past few years that it was practically impossible to organize county groups in this locality due to the scarcity of breeders interested in registered cattle. This association combines ten counties located in the southwestern pocket of Indiana, namely, Orange, Crawford, Perry, Harrison, DuBois, Warrick, Vanderburgh, Posey, Gibson and Pike Counties.

Harold McMurtrie, one of the directors of the Indiana Guernsey Breeders Association, called the meeting and the task of choosing five directors was undertaken. The thirty-three present chose Jesse Rosenbaum, Mt. Vernon; R. H. McMurtrie, Huntingburg; Norman Ballard, French Lick; Blaine Hays, Corydon; and Louis Rauth, Boonville. R. H. McMurtrie was chosen president and Mrs. Burton Page his secretary.

It was decided that for the first year there should be at least two meetings and a type school, date to be set in the near future.

Extension dairyman E. T. Wallace of Purdue University and Floyd Greenburg, secretary of the Indiana Guernsey Breeders' Association, were present. Professor Wallace discussed the workings and the need for the "Lend-Lease" Bull Program. The film, "Guernsey at War," was shown and a short history of the Guernsey breed was given by Mr. Greenburg.

Blaine Hays, George Miles and Irvin Scharf drove some ninety miles to attend and help organize this group.

OKaw Valley

A NEW organization has just sprung up in South Central Illinois. It was organized on March 10 and was christened "OKaw Valley Guernsey Breeders Association."

The following were elected as officers for this year: C. Glen Jones, Salem, president; Maurice Green, Farina, vice-president; and H. M. VanSant, Vandalia, secretary-treasurer.

In 1941 the program will consist of a dinner in May at Farina, a combined judging school and parish show in June, and another activity later in the fall. This makes the eighth local association in Illinois.

Central Indiana

GUERNSEY breeders of Central Indiana met at County Agent Abbott's office on March 21 in the Federal Building, Indianapolis. The twenty-two breeders present met for the purpose of organizing the Central Indiana Guernsey Breeders Association and to hear the discussion by Professor Wallace, extension dairyman from Purdue University, on the "Lend-Lease" Bull Program. E. J. Mithoefer, Indianapolis, was elected president of the association, and George Whiteside, Indianapolis, secretary-treasurer.

(*Please turn to page 719*)

British Relief Heifers

Through the efforts of Mrs. Frank Graham Thomson, several splendid heifers will be offered at some of the sales this spring for the British Relief. Among them will be Raemelton Triumph Gorgeous 637138 in the May Royal-Steadfast sale. "Gorgeous" was dropped May 26, 1940, and is out of Raemelton Royal Beauty 478510, a daughter of Caumsett Shane 197342, A. R.

Mrs. E. M. Bricker, Eth-Mead Farms, Northville, Michigan, has offered a fine top heifer to be sold in the Michigan State Sale.

Raemelton Royal Beauty 478510, dam of Raemelton Triumph Gorgeous 637138, British War Relief calf being donated to the May Royal-Steadfast Sale by Raemelton Farm.

Changes Among the Leaders

Sunny Valley's Favorite 559287
Third in Class DD and Eighth in Class D

Sunny Valley's Favorite 559287, Reentry 46722

THIRD IN CLASS DD AND EIGHTH IN CLASS D

SUNNY VALLEY'S FAVORITE 559287, bred and owned by George D. Pratt, Jr., Sunny Valley Farms, New Milford, Connecticut, qualified for third place in class DD when she calved on February 24 just fifty-two days after she completed her record of 19534.8 pounds of milk and 899.3 pounds of butter fat. The calf weighed 110 pounds at birth and will be retained as a future herd sire. His three nearest dams have records above 19,000 pounds of milk.

Favorite's milk record is the highest ever made by any cow in class DD. She comes from a strain of high producers. Her sire, Crescent Butterboy 203257, is out of a daughter of Maru's May 176033 that made two records of over 900 pounds of butter fat. Her highest was 18156.9 pounds of milk and 960.0 pounds of butter fat in class A. "Butterboy" has thirteen Advanced Register daughters with sixteen records that average 10883.1 pounds of milk and 553.5 pounds of butter fat. His sire, Maple Lane Butterboy 163351, has four Advanced Register daughters while his dam, Crescent Maru 368538, has a class A record of 13172.2 pounds of milk and 704.8 pounds of butter fat in class A.

Favorite's dam, Gayhead's Queen Fancy 355655, was purchased by Mr. Pratt when she was nine months old at the Gayhead Sale in 1932. She is sired by Fernbrook King Hendrick 122009, that has fifteen Advanced Register daughters that average 12743.6 pounds of milk and 585.1 pounds of butter fat, and out of Valor's Favorite 277084 that has a record of 16037.8 pounds of milk and 756.8 pounds of butter fat in class A and is a daughter of Langwater Valor 79775. Last year "Fancy" made a record of 19225.0 pounds of milk and 840.3 pounds of butter fat in class AA.

"Favorite" was milked and fed throughout her lactation by Gilbert Farrington. She is now on test in class B and the day the tester visited the farm in March she gave 73.8 pounds of milk and 3.29 pounds of butter fat.

Two daughters and one son are now in the herd.

Sire: Crescent Butterboy 203257, A. R.
Dam: Gayhead's Queen Fancy 355655.
Breeder-Owner: George D. Pratt, Jr., Bridgewater, Conn.
Born: March 2, 1936. Calved Jan. 3, 1940.
Served May 18, 1940. Calved Feb. 24, 1941.
Carried calf 230 days during test.
Requirement for admission 357.8 lbs. fat.
Supervised by University of Connecticut-Storrs.
3 Milkings daily.
Total Milkings 1095.
Special tests taken in February and May.
Retests taken in March and April.
Check test taken in September.

1940	Milk Lbs.	Butter Fat %	Butter Fat Lbs.
Jan. 5	1567.4	4.33	67.87
Feb.	1919.8	4.22	81.02
Mar.	2056.3	4.35	89.45
Apr.	1843.3	4.64	85.53
May	1680.7	4.49	75.46
June	1517.8	4.34	65.87
July	1521.8	4.57	69.55
Aug.	1527.2	4.54	69.33
Sept.	1422.0	4.64	65.98
Oct.	1604.4	5.00	80.22
Nov.	1353.3	4.96	67.12
Dec.	1376.4	5.42	74.60
Jan. 3, 1941	134.4	5.42	7.28
Total	19524.8	4.61	899.3

Western Glow Butterfat Clarissa 505411, Reentry 46372

FIFTH IN CLASS EEE

FIFTH place in class EEE has been taken by Western Glow Butterfat Clarissa 505411 with a production of 12661.6 pounds of milk and 644.1 pounds of butter fat. "Clarissa" was bred and is owned by Friedrichs Brothers, Western Glow Farms, Inc., Bow, Washington.

Hilltop Butterfat Count 218628, the sire of this new leader, has eight Advanced Register daughters with ten immature records that average 10446.7 pounds of milk and 515.6 pounds of butter fat. He was sired by Hilltop Butterfat 192478 that has two Advanced Register sons and sixteen Advanced Register daughters that average 11029.5 pounds of milk and 563.0 pounds of butter fat. Hilltop Butterfat Maid 265849, the paternal grandam, has three records including 15963.7 pounds of milk and 830.2 pounds of butter fat in class A.

"Clarissa" was out of Autocrat's Masher Maid 316061 that has three Advanced Register daughters and one Advanced Register son and two records of 11427.5 pounds of milk and 625.6 pounds of butter fat in class FFF, and 12198.4 pounds of milk and 664.8 pounds of butter fat in class DDD. "Maid" was sired by Autocrat's Masterpiece 116295 that has two Advanced Register daughters that average 11259.5 pounds of milk and 587.0 pounds of butter fat, and was out of Pearl's Masher Maid 251599.

Sire: Hilltop Butterfat Count 218620, A. R.
Dam: Autocrat's Masher Maid 316061.
Breeder: Friedrichs Brothers, Bow, Wash.
Owner: Western Glow Farms, Inc., Bow Wash.
Born: Feb. 15, 1936. Calved Aug. 13, 1939.
Served Nov. 21, 1939. Calved Sept. 9, 1940.
Carried calf 205 days during test.
Requirement for admission 304.9 lbs. fat
Supervised by State College of Washington.
2 Milkings daily.
Total Milkings 608.
*1 day—no record given.
Retest taken in September.
Special test taken in November.
Oregon Check test taken in January.

1939	Milk Lbs.	Butter Fat %	Butter Fat Lbs.
Aug. 14	952.0	4.75	45.22
Sept.	1762.4	5.21	91.82
Oct.	1689.4	5.37	90.72
Nov.	1226.3	4.91	60.21
Dec.	1324.6	4.80	63.58
Jan. 1940	1251.6	5.10	63.83
Feb.	1093.6	4.97	54.35
Mar.	1005.3	4.95	49.76
Apr.	1026.2	5.11	52.44
May	1008.6	5.83	58.80
*June 13	321.6	4.15	13.35
Total	12661.6	5.09	644.1

Rockingham Holliru 599534 A. R. 53308

FOURTH IN CLASS FF

ROCKINGHAM HOLLIRU 599534 finished her record in class FF by making 14568.9 pounds of milk and 802.8 pounds of butter fat. She is owned and was bred by D. G. Tenney, Rockingham Farm, Salem, New Hampshire. During the making of her record she produced over seventy pounds of butter fat for five months the highest being 79.15 during the month of March. She calved on December 11 after carrying her calf for 284 days.

In making this record "Holliru" has replaced Klondike Kristin 446555 that held fourth place with 800.6 pounds of butter fat.

"Holliru" is sired by Rockingham Prince Hollistar 199981, A. R., that has nineteen Advanced Register daughters with twenty-six records that average 12559.9 pounds of milk and 650.1 pounds of butter fat, twenty-four of these being made in the immature classes. He was a son of Rockingham Sailor Prince 170277. His daughters, likewise, have a good average as fifteen of them with twenty-four records averaged 12569.5 pounds of milk and 619.9 pounds of butter fat. "Hollistar" was out of Rockingham Twilight 316681, the dam of one Advanced Register daughter and three Advanced Register sons. "Twilight" made three records; one in class G of 664.5 pounds of butter fat, one in class D with 845.1 pounds of butter fat, and one in class A with 803.2 pounds of butter fat.

"Holliru" was out of Imp. Darby's Ruby of Meriennes 279199, that held a record of 15665.6 pounds of milk and 738.7 pounds of butter fat in class A. She was by Governor III. of Les Grantes 5290 E. G. H. B. that has thirty-six daughters with fifty-one records that average 12256.0 pounds of milk and 618.4 pounds of butter fat. The dam of "Ruby" and grandam of "Holliru" is Le Marais' Darby's Rosette 14243 R. G. A. S.

Rockingham Farm has developed many bulls during the past year, descendants of Langwater Holliston 28055. "Hollistar" the sire of the new class leader, is a double grandson of "Holliston" and has not only proved himself in the show ring but also through his daughters in production. "Holliru" is next to the highest with Rockingham Highlight 434784 holding the top record of 18635.5 pounds of milk and 875.7 pounds of butter fat in class A.

Sons of "Hollistar" have been sold into many of the prominent herds in America, and may be found in New York, California, Michigan, Virginia, Connecticut, Pennsylvania, South Carolina, Florida, New Jersey and Canada.

The new class leading record was made under the supervision of Delbert Fox, manager at Rockingham.

Sire: Rockingham Prince Hollistar 199981, A. R.
Dam: Imp. Darby's Ruby of Meriennes 279199.
Breeder-Owner: Daniel G. Tenney, Salem, N. H.
Born Feb. 12, 1937. Calved Jan. 3, 1940. Served March 2, 1940. Calved Dec. 11, 1940.
Carried calf 284 days during test.
Requirement for admission 323.7 lbs. fat.
Supervised by University of New Hampshire.
3 Milkings daily.
Total Milkings 1095.
Special tests taken in February and September.

1940	Milk Lbs.	Butter Fat %	Butter Fat Lbs.
Jan. 11	972.5	5.06	49.21
Feb.	1513.9	4.88	73.88
Mar.	1549.0	5.11	79.15
Apr.	1431.5	5.19	74.29
May	1444.9	5.37	77.59
June	1298.6	5.56	72.20
July	1212.6	5.74	69.60
Aug.	1033.7	5.77	59.64
Sept.	928.5	5.96	55.34
Oct.	922.8	5.91	54.54
Nov.	844.5	6.05	51.09
Dec.	266.1	6.05	16.10
	778.9	6.10	47.51
Jan. 9, 1941	371.4	6.10	22.66
Total	14568.9	5.51	802.8

Prairie Bloom Boots 542174, A. R. 53307

FOURTH IN CLASS GGG

PRAIRIE BLOOM BOOTS 542174, bred and owned by G. W. Bond and Son, Junction City, Oregon, places fourth among the leaders in class GGG with a production of 12851.2 pounds of milk and 609.2 pounds of butter fat. Mr. Bond, however, had the misfortune of losing "Boots" shortly after completing this record as she died on December 27 after swallowing a piece of baling wire.

"Boots" was sired by Chicona Houdan 218677, the sire of twenty-two daughters that average 9081.4 pounds of milk and 437.9 pounds of butter fat. "Houdan" was sired by Chicona Calvin 125478, that has four Advanced Register sons and twenty-three Advanced Register daughters that average 9042.7 pounds of milk and 474.3 pounds of butter fat. Hope of Chicona 172261, the paternal granddam, has a class AAA record of 11394.5 pounds of milk and 513.9 pounds of butter fat.

Prairie Bloom Choice 438095, the dam of "Boots," has a class EEE record of 8390.7 pounds of milk and 414.6 pounds of butter fat. She was sired by Troutmere Choice 202604 and out of Dorcas of Waldo Hills 311477 that has a record of 11224.5 pounds of milk and 517.9 pounds of butter fat in class AAA.

Sire: Chicona Houdan 218677, A. R.
Dam: Prairie Bloom Choice 438095
Breeder-Owner: G. W. Bond & Son, Junction City, Oregon.
Born Jan. 25, 1938. Calved Feb. 5, 1940. Served April 3, 1940. Calved Dec. 27, 1940.
Carried calf 250 days during test.
Requirement for admission 251.9 lbs. fat.
Supervised by Oregon State College.
2 Milkings daily.
Total Milkings 610.
Retest taken inApril.
Special test taken in June.

1940	Milk Lbs.	Butter Fat %	Butter Fat Lbs.
Feb. 9	1029.3	4.15	42.72
Mar.	1775.1	4.15	73.67
Apr.	1652.7	4.60	76.02
May	1556.9	4.50	70.06
June	1413.6	4.50	63.61
July	1351.7	4.25	57.45
Aug.	1198.7	5.10	61.13
Sept.	935.0	5.55	51.89
Oct.	939.5	5.65	53.08
Nov.	782.7	5.96	46.65
Dec. 9	216.0	5.96	12.87
Total	12851.2	4.74	609.2

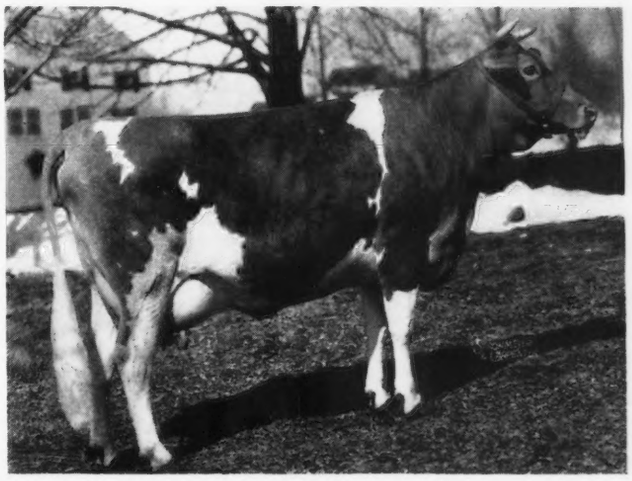

Rockingham Holliru 599534
Fourth in Class FF

Call to Annual Meeting

March 12, 1941

Members of
THE AMERICAN GUERNSEY CATTLE CLUB:

The sixty-fourth Annual Meeting of THE AMERICAN GUERNSEY CATTLE CLUB will be held at the Hotel Pennsylvania, New York, New York, Wednesday, May 14, 1941, at the hour of 10 A. M.

The business of the meeting will be to act upon:

The election of officers; the reports of the Secretary-Treasurer; recommendations of the Executive Committee and all matters relating to the welfare of the Club and its work.

To consider amendments to the Constitution relating to the Preamble, Article III. and Article VI.

The Preamble now reads:

"We, the undersigned, breeders of GUERNSEY CATTLE, recognizing the importance of a trustworthy HERD REGISTER that shall be accepted as a final authority on all questions of PEDIGREE, and desiring to secure the influence and cooperation of those who feel a genuine interest in jealously guarding the purity of this stock, do hereby agree to unite in forming an Association for the publication of a HERD REGISTER, and adopt for our government the following Constitution:"

The amended wording to be as follows:

We, the undersigned, breeders of GUERNSEY CATTLE, recognizing the importance of a trustworthy HERD REGISTER that shall be accepted as a final authority on all questions of PEDIGREE, and desiring to secure the influence and cooperation of those who feel a genuine interest in jealously guarding the purity of this stock, do hereby agree to unite in forming an Association for the maintenance of a HERD REGISTER, and adopt for our government the following Constitution:

Article III. now reads:

"The officers of the Association shall consist of a President and two Vice-presidents, who shall be elected by ballot annually, and a Treasurer and a Secretary who may be the same person and who shall be elected by the Executive Committee.

"The President, together with eleven members of the Club shall constitute an Executive Committee. This Executive Committee shall be divided into four classes of as nearly equal numbers as possible and one class shall be elected by ballot each year at the annual meeting of the Association to serve for a term of four years.

"The Executive Committee shall manage the affairs of the Club, subject to the provisions of the Constitution; fix the location of its headquarters, prescribe the manner in which its business shall be transacted, and appoint other members of the Club to fill vacancies which may occur in the committee during the year. At the ensuing annual meeting such vacancies shall be filled for the remainder of their unexpired term by vote of the Club."

The amended wording to be as follows:

The officers of the Association shall consist of a President and two Vice-presidents, who shall be elected by the Executive Committee annually, and a Treasurer and a Secretary who may be the same person and who shall be elected by the Executive Committee.

The Executive Committee shall be twelve in number, and shall be elected by ballot annually. This Executive Committee shall be divided into four classes of as nearly equal numbers as possible and one class shall be elected by ballot each year at the annual meeting of the Association to serve for a term of four years. The Executive Committee shall manage the affairs of the Club, subject to the provisions of the Constitution; fix the location of its headquarters, prescribe the manner in which its business shall be transacted, and appoint other members of the Club to fill vacancies which may occur in the Committee during the year. At the ensuing annual meeting such vacancies shall be filled for the remainder of their unexpired term by vote of the Club.

Article VI. now reads:

"All moneys received shall constitute a fund to defray the expenses of publishing the Herd Register and other charges incidental to the transaction of the business of the Club, under the direction of the Executive Committee.

"All transactions of the Club shall be for cash. No officer or member shall be authorized to contract any debt in the name of the Club, but the Executive Committee at any of its meetings, is authorized, in case of emergency, to negotiate a temporary loan in anticipation of receipts to sustain the Club in good financial standing. A report of such action of the Committee shall be made at the next annual meeting."

The amended wording to be as follows:

All moneys received shall constitute a fund to defray the expenses of maintaining the Herd Register and other charges incidental to the transaction of the business of the Club, under the direction of the Executive Committee.

All transactions of the Club shall be for cash. No officer or member shall be authorized to contract any debt in the name of the Club, but the Executive Committee at any of its meetings is authorized, in case of urgency, to negotiate a temporary loan in anticipation of receipts to sustain the Club in good financial standing. A report of such action of the Committee shall be made at the next annual meeting.

As has been the custom in the past, proxy blanks are enclosed for your convenience in case you are unable to be present at the meeting.

KARL B. MUSSER, Secretary

GORDON HALL

Purchasing Agent ***Consultant***

I can be of helpful service to you in selecting cattle, planning a breeding program and other farm problems.

Princeton TEL. 1895 **New Jersey**

"ALL-OUT" AID *to the*

Dairy Herd at BREGEL FARM

They're housed in comfort, fed bright hay and fresh silage, stored the modern way at Bregel Farm.

A portion of the productive Guernsey herd at Bregel Farm. Dr. Bregel is well along toward his ambition of owning one of the highest producing herds in Minnesota.

JAMESWAY "Ironclad" Structures

Before choosing this outstanding construction to house his dairy herd, Dr. F. L. Bregel of St. James, Minnesota decided that he wanted — "The best buildings I could get, considering *fire safety, convenience, sturdiness, design* and *appearance*." With the assistance of his Jamesway man, he found the answer in the trimly efficient layout pictured above.

Before You Build, Remodel, Equip or Ventilate

Before you build, remodel or equip any farm building, talk to the Jamesway man. Write . . . he'll call without obligating you in any way, bringing you the most complete and valuable planning service to be had.

JAMES MFG. CO.
Dept. GB-441
FT. ATKINSON, WIS.

TRADE MARK Jamesway REG. U.S. PAT. OFF.

ELMIRA, N. Y.
OAKLAND, CALIF.

THIS ICE BANK * PAYS DIVIDENDS

. . . Every Day in the Year!

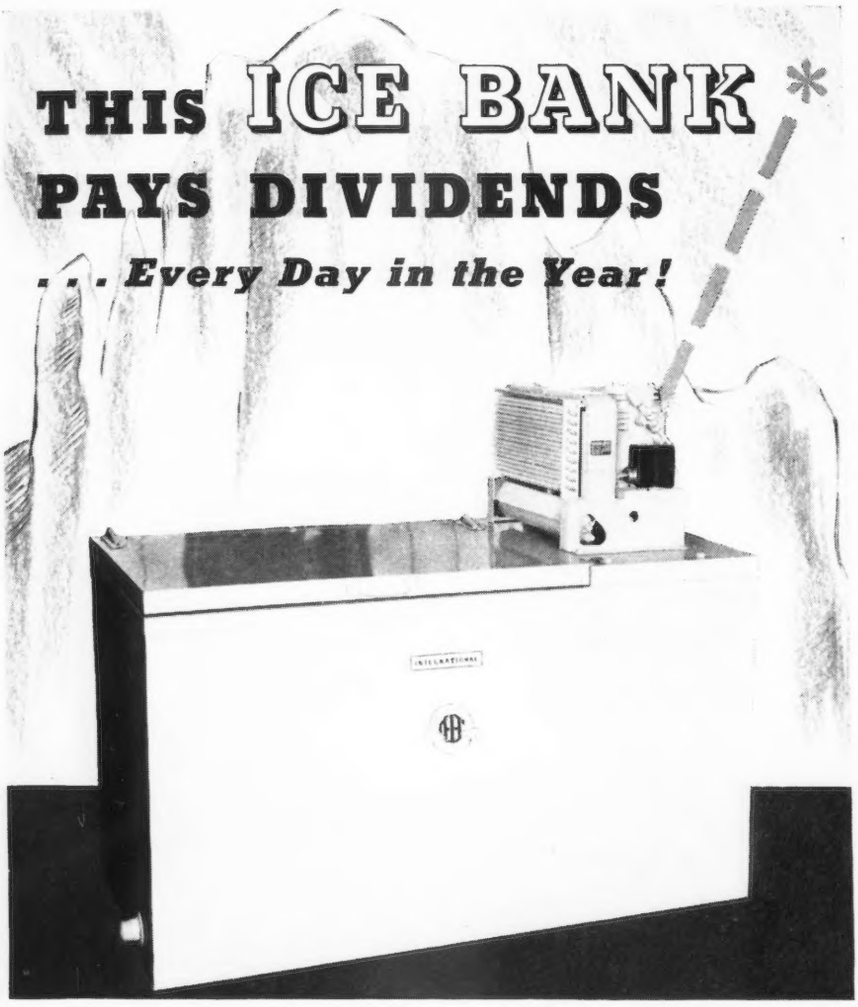

YOU CAN SAY a permanent good-bye to high cooling costs the day you plug in the power of a new International. For inside this great cooler—beneath the surface of clear, bubbling water—*daily dividends* will be declared by a money-saving *ice bank* and *patented pneumatic agitation.*

Laboratory tests show that heat flows thru the ice bank into the cooling coil of International Milk Coolers *four times as rapidly* as it will pass thru water that is not agitated. Agitation of water against the built up layer of ice means faster, more uniform cooling. Less water is needed, a smaller box does the work, and less power will handle the job.

Cash in on these valuable features. Ask the nearby International Harvester dealer for full information about the complete International line of Milk Coolers, Reach-in and Walk-in Coolers, and Farm Freezers.

INTERNATIONAL HARVESTER COMPANY
180 North Michigan Avenue Chicago, Illinois

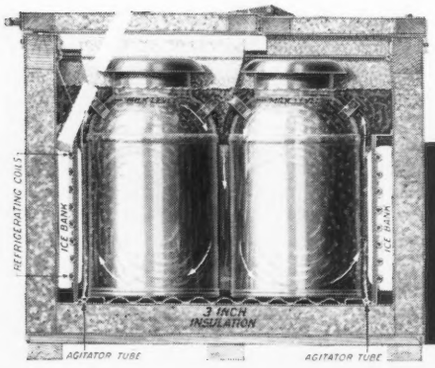

Cross section end view of the International Milk Cooler. Continually rising bubbles cause water to pass over the face of the built-up ice bank where it is thoroughly chilled before circulating around cans.

International Milk Cooler

Several Proved Sires for Sale—$2,000 to $7,500
For Information Write
Louis McL. Merryman
Herrick-Merryman Sales Co. - SPARKS, MARYLAND

FOR THE
"HIGH DOLLAR"
In Auctioneering Service
Write or Wire
Robert J. Seitz Waukesha, Wis.
Reasonable Terms

Position Wanted
Young single man desires position as herdsman. Experienced in dairy production, D. H. I. A. and A. R. testing. Short-course graduate.
Box C. N. J.
Guernsey Breeders' Journal
Peterborough, New Hampshire

Sales Changes and Additions

THE Minnesota State Sale has been changed from May 3 to June 7 and the place will be announced later. L. V. Wilson is chairman of the sales committee and they claim a fine selection of cattle for the sale.

H. H. Whitcomb is holding a complete dispersal of his herd at Littleton, Massachusetts, on May 17. The sale will include forty-five head consisting of five bulls, twenty cows and twenty bred and open heifers. The herd is composed of daughters of Langwater Dreadnought 211731, A. R., Langwater Nashoba 202559, A. R., Langwater Septimus 130279 and Langwater Falconer 194830, A. R. Dunn and Harwood are managing the sale.

The Third Annual Frederick County, Maryland, Sale has been changed from April 17 to May 19. The sale is held by the County Guernsey Association and managed by the committee at Walkersville.

BLANKETS help WIN!

WESTON STA-PUT KOW KOVERS are the last word in style, fit, color, quality and PRICE.
*Send postcard for new folder and price list
WESTON MFG. & SUPPLY CO.
1955 SPEER · DENVER

A Good Bull Month

WILLIAM PAGE, manager of Orchard Lawn Dairy, Muncie, Indiana, owned by W. H. Ball, reports a good bull month for January. Nine bulls were sold, all of them by their herd sire, Gayoso Maud's King 209203.

The new owners of Orchard Lawn bulls include Sam Brown, Warren; R. Paul Jones, Hartford City; Lee Dawson, Logansport; Henry G. Love, Eaton; L. E. Fenstermaker, Marion; Clyde Runion, Elwood; Fred Crapo, Muncie; Clarence Jackson, Winchester; and Puterbaugh and Stiffler, Albany, all of Indiana.

Lookwell Farm Sales

MERVIN EBY and Son report the sale of three sons and two grandsons of Merrymaker's Wonder Boy 210930. These sires have all been sold since the first of the year. Ray Yoder, Wakarusa, Indiana, purchased the son out of Lookwell Annabelle 544091 that has a class G record of 11364.2 pounds of milk and 477.8 pounds of butter fat. R. M. Elliott, Goshen, purchased the bull out of Lookwell Wonder Lass 617578 that has an unofficial class G record of 12232.2 pounds of milk and 527.2 pounds of butter fat. Noble Williams, Middlebury, purchased a young sire out of Lookwell Clara 459854. Merle Yoder, Edwardsburg, Michigan, purchased a future sire out of Lookwell Levity 439954 that has a record of 12762.4 pounds of milk and 557.9 pounds of butter fat in class GG. B. W. Frick, Goshen, purchased the son of Rosemont Fillpail 436373 that has a class FF record of 10026.5 pounds of milk and 507.0 pounds of butter fat.

There are now twenty-five daughters of "Merrymaker" in the herd. The Ebys are proud of the fact that for the last seven years their herd average has been from 465 pounds of butter fat to 496.5.

Artificial Breeding Service

THE American Dairy Guernsey Associates of Northern Illinois have organized and announce an artificial breeding service for Guernseys. The bulls in use are registered in both The American Guernsey Cattle Club and The American Dairy Cattle Club. They are using Corium Proud Lane's Magnet 192431, Grassland Sequel Model 183294 and Monnie's Major of Elmwood 214348.

These bulls have been proved and semen may be secured for a service fee of five dollars to the members of The American Dairy Cattle Club or ten dollars to others.

Dr. H. S. Fike is the staff veterinarian while George O. Fairweather, Barrington, is president of the associates.

Wisconsin Showman

MAURICE PATRICK, short course student from Milwaukee, Wisconsin, won the showmanship honors in the Guernsey classes at the Wisconsin "Little International," February 6. Patrick was also named reserve champion showman of all dairy cattle classes.

A colored plaque showing the heads of Quail Roost Maxim's May Rose 363365 and Quail Roost Maxim King 215828, was provided by The American Guernsey Cattle Club as an award to the champion Guernsey showman.

E. Newlin Brown
Livestock Auctioneer
Doylestown, Pennsylvania

FIRST AID TO SICK ANIMALS
ESPECIALLY CATTLE
DR. DAVID ROBERTS
WRITE FOR FREE LITERATURE
LAXOTONE
50c and $1.00 cans—if no dealer send direct.
DR. DAVID ROBERTS VETERINARY CO., INC.
2341 GRAND AVENUE WAUKESHA, WISCONSIN

BREEDERS SUPPLIES
Dependable products that give most value for the money.

64 PAGE CATALOG FREE
Describes, Illustrates and Prices the complete lines of Franklin Products.
Valuable Reference Guide for Stockmen.
Ask Dealer or write to nearest office.
O. M. FRANKLIN SERUM CO.
Denver Kansas City Wichita Fort Worth Amarillo Marfa
El Paso Alliance Nebr. Los Angeles Salt Lake City
FRANKLIN Concentrated BLACKLEG BACTERIN

Herdsman Wanted
To read our full page ad in the May 1 issue of this Journal.
BOSTON BALM CO.
Box 7, Brookline Branch
Boston, Massachusetts

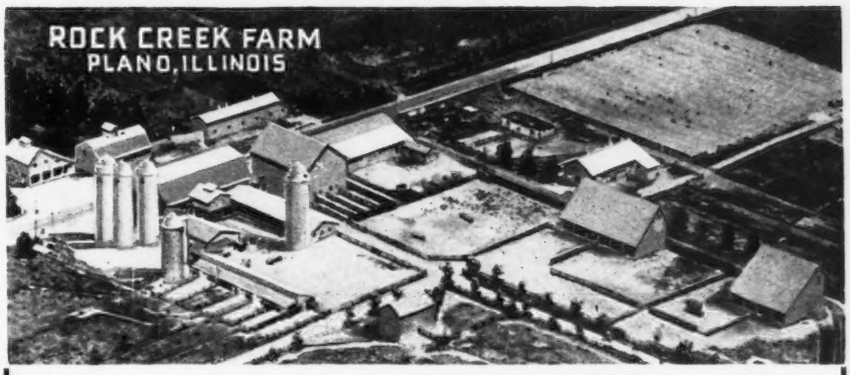

Lauren J. Drake's Famous Guernseys
and proved herd sires Langwater Pretor and Langwater Alexander
enjoy real cow comfort at fly time
The first DUROBARS were installed in the test barn—next year in the calf barn and the year after in the maternity barn. The farms of four neighbors at Plano, Ill., have since been equipped.
PLANO FARM OWNERS say...
"DUROBAR Fly Control increases milk production and keeps down bacteria count."
DUROBARS are built to last and operate perfectly in all weathers—destroy the flies outside barns. Neat appearance-positive in action—long life.
Your picturesque terrace may be enjoyed after sundown.
Write for details and valuable fly control information.
NATIONAL ELECTRIC SCREEN CORPORATION
29 N. Peoria St. Dept. 9-A CHICAGO
Re-orders Prove
DUROBAR
ELECTRIC SCREENS
Kill Flies
AUTOMATICALLY

HUDSON
Barn Equipment

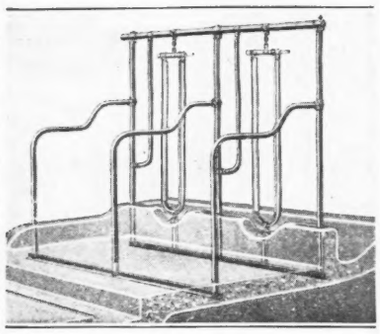

- Cow comfort stalls and stanchions.
- Trouble proof, milk producing water bowls.
- Time and labor saving litter carriers.

Write for catalog or barn planning help

Hudson Equipment Corp.
589 E. Illinois Street
CHICAGO - ILLINOIS

This plaque and the beautiful pewter Guernsey cream jug awarded by the Wisconsin Guernsey Breeders Association were highly prized by the winner.

Patrick made use of his experience during the Waukesha Dairy Show by working with the string of William Basse, Guernsey Grove Farm, Waukesha. He has been employed by Mr. Basse for the next year.

Each year the Saddle and Sirloin Club, an organization of long and short course students at the University of Wisconsin, sponsors a "Little International," patterned after the International Livestock Exposition at Chicago. The agricultural students go through a practice period of fitting their animals for the show ring. Over 200 head of animals of various classes were shown this year. In the afternoon and again in the evening of show day, a livestock parade and horse show is held. This year 2,200 spectators filled the Stock Pavilion to capacity and a large number were turned away. The proceeds of this show are used to partially defray the expenses of the various student dairy cattle and livestock judging teams that represent the university in intercollegiate judging contests.

E. M. Granger, Jr.
Auctioneer
Thompsonville, Conn.

Remember
"NEPONSET"?
Back again in the May issue of this Journal.
BOSTON BALM CO.
Box 7, Brookline Branch
Boston, Massachusetts.

NORTHERN GROWN SEEDS
Alfalfa $8.40 bushel up. Get Free Samples and delivered prices on Ladak, Cossack, and Grimm Alfalfa; Sweet, Red, and Alsike Clover; Bromus, Crested Wheat, Timothy, and other permanent grasses. Shipments subject to inspection.
GRIMM ALFALFA ASSOCIATION
500 Cooperating Growers Fargo, N. D.

"KANT-KOM-OFF"
COW COVERS
PATENTED

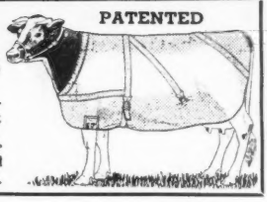

Write for illustrated price list
R. LAACKE CO.
1646 N. Third Street
MILWAUKEE, WIS.

Wanted
Position as Farm Manager

Life experience—general farming and GUERNSEYS. Thorough administrative qualifications covering budget systems, office management production costs, time studies, etc. Extraordinary references from past employers and prominent Guernsey associates for wide and unqiue agricultural and animal husbandry achievement—Is your guarantee for successful farm management.
Box L. A. B.

GUERNSEY BREEDERS' JOURNAL
PETERBOROUGH, NEW HAMPSHIRE

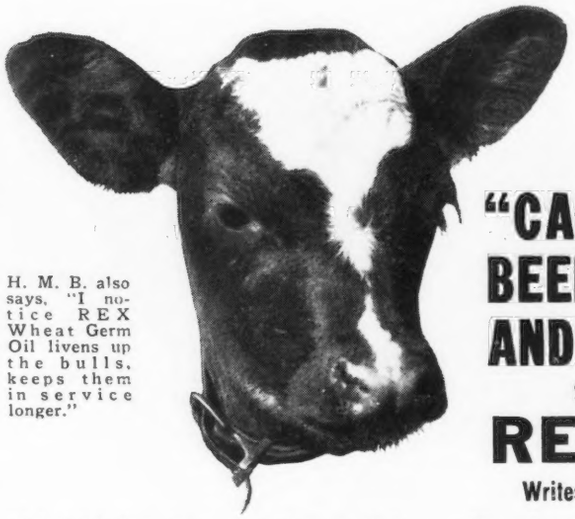

H. M. B. also says, "I notice REX Wheat Germ Oil livens up the bulls, keeps them in service longer."

"CALVES HAVE BEEN THRIFTIER AND HEALTHIER SINCE USING REX WHEAT GERM OIL"
Writes H. M. B., Lebanon, Pa.

"I had 3 heifers that came in heat regularly, but never got with calf. After feeding them REX Wheat Germ Oil, two became with calf on first service; the third settled after second service. These heifers have been regular breeders since. Calves have been thriftier and healthier since using REX Oil. I'll never be without REX Oil as long as I own stock."—H. M. B., Lebanon, Pa.

CORRECTS BREEDING FAILURES

Are you experiencing breeding failures in herd, too? Chances are you can avoid them by doing as so many other dairymen are doing—use REX Wheat Germ Oil. This cold processed oil supplies high Vitamin E potency and other values that favorably affect the reproductive mechanism. It corrects costly breeding failures by supplying the missing necessary vitamins and values that turn failure into success.

No other Wheat Germ Oil is made by the expensive REX Cold Process method. It gives REX Oil its superior lasting qualities, its extra reproductive values and its high Vitamin E potency. REX is pure, unadulterated, pharmaceutical grade Wheat Germ Oil, the same as used by the City of Chicago Health Dept. There is no finer Wheat Germ Oil regardless of price. So insist on REX and be sure of the best.

REX COSTS LESS

REX prices are — Pints, $3.50; Quarts, $6.00. Order from your dealer or direct from this ad.

WHY PAY MORE?

VIOBIN CORP., Room 809
155 N. Clark St., Chicago
VioBin (Canada) Ltd., 637 Craig St. W. Montreal, Quebec

SUBSTITUTES WON'T DO THE JOB—INSIST ON REX!

Choice GRADE Guernseys
JOHN G. GRAU
Long Green - Maryland

Position Wanted

Farm Manager and Superintendent of large farms and estates. Death of former employer resulted in auction sale. Fifteen years experience in former position with all branches of Agriculture. Consultant — adviser — appraiser; recognized Judge of Livestock, Breeding, Showing, Testing, Selling. Expert in blending blood lines.

Wayne Light
Campbelltown - Pennsylvania

Competent, Experienced
AUCTION SERVICE
EDWARD F. GEYER
Auctioneer
Grove City, Ohio

CATALOG FREE
152 PAGES
DAIRY SUPPLIES AND SPECIALTIES
Illustrated, complete—show halters—cattle blankets—strainers — instruments — Mastitis supplies — pails, scales — clippers — filters — record books—bull rings.
"Everything for the Dairyman."
THE MOORE BROTHERS CORPORATION
Dept. 45, Albany, New York

STROHMEYER & CARPENTER, Inc.
Photographers of Animals
White Plains - Box 788 - New York

Roy S. Johnson
Auctioneer
Experienced and qualified to render efficient service
Decatur - Indiana

Marshall County Calf Club

THE Marshall County Dairy Calf Club held a party at Plymouth, Indiana, on February 25. Over 100 people were present consisting of Holstein, Jersey and Guernsey breeders and 4-H members. An interesting talk was given by 4-H Club leader, Damon Catron, stressing the value of 4-H work as it pertains to that community. He also emphasized the value of judging work and his points were well-founded as it compares with modern day ideas, stating that what one learns in the judging of dairy cattle can never be sold, but is always at the command of that person who possesses the ability to know a good cow.

Floyd Greenburg, secretary of the Indiana Guernsey Breeders Association, showed the new sound and color film released by The American Guernsey Cattle Club, entitled "Guernsey at War." Mr. Greenburg then spoke giving the history of each of the four major dairy breeds and on what the present day crisis in Europe means to the breeders of dairy cattle in the United States.

L. M. Butler, county agent, presented to the Guernsey calf club members the Guernsey 4-H Club pins which are made available by The American Guernsey Cattle Club. It was most interesting and gratifying for those breeders present to see how the 4-H Club members responded to this little gift. Those boys and girls would march up and thank Mr. Butler when he handed them the pins and would invariably have their pins unwrapped and on their clothing before they had returned to their places. I wish every Guernsey breeder could have been at the presentation of these pins and seen the appreciation and enthusiasm expressed by those calf club members.

Refreshments were served consisting of ice cream furnished by Schlosser Brothers Creamery, the oldest Guernsey breeders in the State of Indiana, and cakes through the courtesy of the Dietrich Company of Bremen.

What's New at BRIAN BORU

Today's summary of interesting facts about another good Brood Matron in the herd —

AFTON'S ADDIE
329982 A. R.

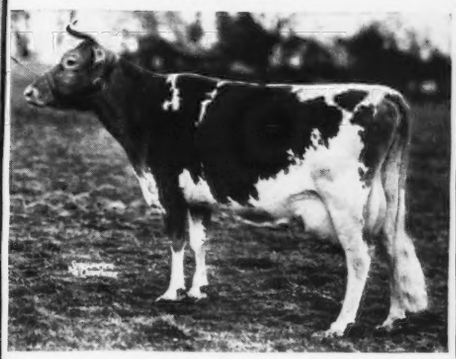

9448.6 M. — 516.4 fat Cl. F
11923.1 M. — 696.3 fat Cl. CC

"ADDIE" is a daughter of Florham Challenger 131044 A. R. We have two of her daughters in the herd, both sired by Green Meadow Reliance 202806 A. R.

- BRIAN BORU DERVILLA 599658 — Born June 21, 1939. Safe in calf to Langwater Country Squire 250133
- BRIAN BORU ANGELA 637450 — Born May 13, 1940

"ADDIE," herself, is safe in calf and due July 15, 1941, to the service of our well-proven Senior Herd Sire *(photo below)* —

FRA-MAR FARM KING
201927 A. R.

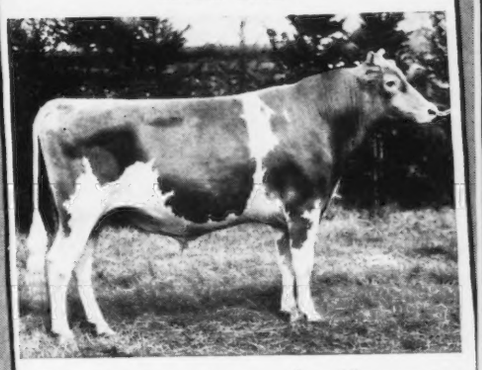

It is of interest to note that 30 cows are bred to "King," and of this group 18 have been pronounced safely in calf.

Watch May first "JOURNAL" for news of our consignments to Coventry-Florham and Eastern Guernsey Sales.

Visitors Always Welcome

N. J. Bangs Accredited No. 216
J. F. O'BRIEN
RUSSELL O'BRIEN
Federal Accredited No. 473161
HARRY S. NORTON Manager
BRIAN BORU FARM
HARLINGEN NEW JERSEY
7 miles North of Princeton on route 31

Cathedral Farms • Oneonta, New York

MARCH 3, 1941

DEAR GUERNSEY BREEDERS:

"We went to the old red school house and learned fractions, per-centage, and how to compute interest. Did you? Well, then, we speak the same language, and can understand each other.

"Have you figured what a narrow margin there is between success and failure? If a cow must give ten quarts of milk a day to break even, eleven quarts a day gives you a ten-per cent profit. It is easy to raise the ten to eleven or even twelve.

"Have your cows sired by a Cathedral Farms BIGGER AND BETTER GUERNSEY bull; and buy your bull young so he will cost no more than a poorer one bought elsewhere."

Yours for,
BIGGER AND BETTER GUERNSEYS,
Robert Faber, Manager
CATHEDRAL FARMS

RF:DG

PHAROS FARM

Further intensifies their
Green Meadow-Coronation blood lines
with the addition of three females

Presenting . . .

- **FASHION OF BIRCH BRAE 555510**
  On test in Class G and in 128 days has made 3960.7 lbs. M., 159.13 lbs. F.
- **FROSTILLA OF BIRCH BRAE 473741, A. R.**
  8425.9 lbs. M., 384.0 lbs. F., Class GGG (610 T. M.)

Both are sired by CORONATION FORESTER 231556 that is sired by Green Meadow Coronation Prince 125281, A. R., and out of an A. R. daughter of Green Meadow Coronation King 109429, A. R.

Also . . .

- **WATCHFUL'S MAY LILY 373431**
  On test in Class A and in 260 days has made 9845.0 lbs. M., 524.06 lbs. F.
  MAY LILY is a daughter of *Green Meadow Watchful 154429, A. R.*, 13 A. R. daughters with 1 record over 800 lbs. F., 5 records over 700 lbs. F., 10 over 600 lbs. F.

Bulls by *Broadland Border King 198142, A. R.*—
Thirlstane King Eugene 273140, a *KING* son—
or *Coronation Ferdinand 273511*, usually for sale.

SIMSBURY, CONNECTICUT

M. E. STODDARD, *Farm Manager*
R. H. MERRITT, *Herd Manager*
Estate: A. T. PATTISON

Langwater May Royal 282709

His 7 nearest dams average 13679 lbs. Milk, 684 lbs. Fat.
Sire: Langwater Countryman 200171, A. R.
Sire: Langwater Merrymaker 166128, A. R.
Dam: Langwater Country Flower 204359, A. R.
15106.3 M., 790.4 F., Class A.

Dam: Foremost LaBelle 459439, A. R. Sold for $4,400, 1937 Foremost Sale. 14554.5 M., 657.6 F., Class GG. Paternal Sister to Foremost Lida 460693. 15537.7 M., 826.6 F., Class GG, 3rd place. 17674.8 M., 962.4 F., Class CC, 2nd place. Sire: Caroline's May Royal 162143, A. R. Dam: Valor's Fontabelle 277102, A. R., 12276.1 M., 613.7 F., Class C. Traces directly back to Imp. La Belle France 14454 on the bottom side.

MAY ROYAL is being bred to a select lot of females at the

SILVER FOREST FARMS

Silver Creek, New York - Forestville, New York

Mail address: Derrick City, Pennsylvania

SUNNY VALLEY FARMS

New Milford, Connecticut

Present . . . .

Another new class leader

3rd in DD—8th in D

SUNNY VALLEY'S FAVORITE 559287

19524.8 lbs. M., 899.3 lbs. F., Class DD

HIGHEST MILK PRODUCTION IN THE BREED FOR THIS CLASS

"Favorite" freshened February 24 with a bull calf weighing 110 lbs. The bull is sired by Gayhead's Armistice 284828 and out of "Favorite" that is by Crescent Butterboy 203257 (13 A. R. daughters with 2 records over 800 lbs. F., 3 over 700 lbs. and 6 over 600 lbs. F.)

PRODUCTION INHERITANCE

	Milk	*Fat*	*Class*
The bull's dam	19524.8	899.3	DD
Paternal grandam	18957.5	862.1	BB (*to be verified*)
Maternal grandam	19225.0	840.3	AA
Average	19235.8	867.2	

How many sires have a higher inheritance for milk production?

For Sale - - Bulls of this breeding

GEORGE D. PRATT, JR., OWNER

Address inquiries to: WILLIAM ROBERTS, *Manager*

GRASSLAND

BREEDING GOOD GUERNSEYS SINCE 1896

PROVING THEM GOOD BY TEST SINCE 1906

SALISBURY - CONNECTICUT -

More Chips Off the Old Block at Grassland

Following are the records of our six latest 1st calf heifers that have been milking over 100 days:

	Days	*Milk*	*Fat*	*Class*
Grassland Valtype Polly 554157	132	5527.7	227.00	FFF
Grassland Valstar 452696	132	4746.8	200.54	GGG
Grassland Trulecta 566960	120	4337.1	213.39	GGG
Grassland Denca 566959	116	4584.2	180.77	GGG
Grassland Ora 566958	110	4239.4	190.76	GGG
Elm Tree Rose 584167	101	3683.0	160.15	GGG

"SEQUELS ARE SUPERIOR"

MR. and MRS. E. G. WOODWARD
Owners

MR. and MRS. J. H. DURST
Leasees

Cathedral King's Caesar 233706

- He is the son of CATHEDRAL DOROTHY'S LASS 368252—18814.8 M., 1043.3 F., Class BB, world's record all double letter classes when made.
- His sire is RILMA'S CATHEDRAL ROSE'S KING 177171, sire of several daughters over 700 lbs. F, and the maternal brother of Cathedral Rosalie 334299 with 23714.5 M., 1213.1 F., world's record.
- Our Cathedral King's Caesar is a paternal grandson of Rilma's Cathedral Rose 213339 with 18331.7 M., 913.4., Class C., and he is the maternal grandson of that great bull, Saugerties Royal Sequel 159031, the sire of Cathedral Rosalie 334299, Cathedral Dorothy's Lass 368252, Cathedral Jane Rilma 436664, and Cathedral Rose Rilma 421823, and many other outstanding cows.
- His seven nearest dams average 16258.8 M., 823 F., his twenty-six nearest average 13486 M., 698.29 F.

That's about his heredity . . . And Now . . .

- Cathedral King's Caesar's first four daughters are performing on A. R. test as follows:

Class G	144 days	3885.5 Milk	226.07 Fat
Class F	68 days	2712.0 Milk	117.84 Fat
Class F	92 days	2798.4 Milk	152.48 Fat
Class F	132 days	5400.5 Milk	262.45 Fat

All greatly exceeding their dams, with marked improvement in udder and type.

We offer a splendid year old bull sired by "Caesar" out of a cow just completing a fine A. R. record.

GREENTREE FARMS • ***Town Line, Erie County, N. Y.***

C. BEEMAN, MANAGER

A Combination That Spells

P-R-O-D-U-C-T-I-O-N

Czar mated to a daughter of DOLLY'S FOREMOST OF HIGH ROCK Produced

ARGILLA CERES 464484, A. R.
12236.0—688.3—FF
15009.8—880.9—DD
CLASS LEADER, 4TH PLACE
Second three-year-old, Topsfield, 1939.
Second four-year-old, Topsfield, 1940.

Her Sire

AIYUKPA L. CZAR 178703, A. R.
14 A. R. daughters with 19 records average 12690.0 lbs. M., 661.2 lbs. F., 16 in immature classes.
14 daughters with records over 600 lbs. F., 7 records over 700 lbs. F.

"Ceres" is out of a daughter of Dolly's Foremost of High Rock that has 25 A. R. daughters with records over 700 lbs. F. More 700 lb. daughters than any other Guernsey bull.

T. B. Accredited *Mass. Abortion Free Herd No. 19*

ARGILLA FARM • *Ipswich, Massachusetts*

S. M. MERRILL, *Owner* R. J. MCKENZIE, *Manager*

MURRAY FARMS

***Consign to the* Michigan State Sale**
Lansing, Michigan, May 3

Murray's Sir Harriman 290518

Born July 19, 1940
Sire: LOCKSHORE SIR OLIVER 248697
Sired by Lockshore Crystal Prince 194628
18 A. R. Daughters
Dam: STARR FARM HARRIET 530189
Sired by Langwater Alexander 202052
18 A. R. Daughters
12303.2 Milk, 601.8 Fat, Class G

Also consigning two outstanding females

State Accredited, Bang's 8389 Federal Accredited, T. B. 517353

KALAMAZOO, MICHIGAN

J. J. MURRAY, Owner HAROLD T. PARRISH, Herdsman

The Middle West Sale *has . . .*

Guernseys sired by or in calf to:

WYEBROOK MATCHLESS
LOCKSHORE CRYSTAL PRINCE
ANTIETAM COUNTY BOND
GREEN MEADS TAURUS
GREEN MEADS BENEFACTOR
VALLEYWOOD VALIANT HERO

CHICAGO - MAY 10

The PACIFIC NORTHWEST

1941 SALE of Registered Guernseys

promises to top all previous sales, for these breeders

***From* IDAHO . . .**

CHARLES J. PRITZL — *New Plymouth*
WM. HENDRIX AND SON — *Meridian*
FRANK GOLDEN — *Meridian*
KALEY AND CARLSON — *Caldwell*
D. H. BLAIR — *Meridian*

***From* OREGON . . .**

M. C. FLEMING — *Troutdale*
J. T. RICHEY — *Boring*
STAEHELY BROS. — *Oregon City*
ALEX CRUICKSHANK — *McMinnville*
L. A. MILLER — *McMinnville*
J. A. CAMPBELL — *Amity*
J. A. SHIBLEY AND SON — *Estacada*
FRANK SEELIGER — *Hermiston*
OREGON AGRICULTURAL COLLEGE — *Astoria*
(Experiment Station)

***From* WASHINGTON . . .**

J. F. SCOTT — *Yakima*
LUCY R. SCUDDER — *Yakima*
RAY N. WEST — *Yakima*
B. W. BLAIR — *Touchet*
BARNEY ROYCE — *Vancouver*
ARTHUR S. MOULTON — *Vancouver*
J. J. PADDEN — *Vancouver*
GEO. STOLT — *Ridgefield*
A. L. GILE — *Chinook*
MEYER BROS. — *Olympia*
D. R. HUGHES — *Yelm*
VALLEY GEM FARMS — *Arlington*
D. W. BARCLAY AND SONS — *Burlington*
MERLE MILLER — *Burlington*
CARL C. SCHROEDER — *Bow*
FRIEDERICHS BROS. — *Bow*
HART & GAMMELTOFT — *Roy*
KENNETH C. MCKENZIE — *Vancouver*
ZWEEGMAN BROS. — *Lynden*

turned D. W. Barclay, M. C. Fleming, C. A. Smith and Frank Meyer loose and let them pick the tops for the sale.

PLAN TO BE IN PORTLAND

May 1 at 10:30 a. m.

OLIVER GEAR, BOW, WASHINGTON.—*Sale Secretary*
D. C. (SANDY) KEITH, SPOKANE, WASHINGTON—*Auctioneer*

For Catalogue Write

C. A. SMITH **302 Corbett Building** **PORTLAND, OREGON**

Skagit County, Washington

Consigns 9 good ones to

PACIFIC NORTHWEST SALE

From — CHUCKANUT FARMS — *D. W. Barclay and Sons.*

- CHUCKANUT CECELIA 565864, a two and one-half-year-old cow on test in G and has 199 lbs. F., in 105 days. A daughter of the class leading cow, Valley Gem Cecelia 400404 that has 719.1 lbs. F. in AAA.
- BETSY OF MT. HIGGINS 398706, a seven-year-old cow that has 11812.9 lbs. M., 509.6 lbs. F. in Class A (to be verified).

From — VALLEY PRIDE FARM — *Merle Miller.*

- NANCY'S DARIGOLD HOLLY 578309, a four-year-old cow with 7822.1 lbs. M., 419.7 lbs. F. in GGG, by Chicona Hogarth 219551 and out of Darigold Nancy 462744.
- VALLEY PRIDE'S KING 297589—Bull calf born October 5, 1940 by Chicona Hogarth 219551, A. R., and out of Nesta's Darigold Rose 417775, now on test in 150 days and has 295 lbs. F. in AAA.

From — AVALAWN FARM — *Carl C. Schroeder.*

- AVALAWN'S NORMA 490117, a five-year-old cow sired by Chicona Bayard 231075 and out of Norma of Chicona 446071.
- NATHAN'S PATSY 406145, a seven-year-old cow by Chicona Nathan 186218.

From — WESTERN GLOW FARMS — *Friederichs Bros.*

- WESCLAIR SUNBEAM 629513, a daughter of Foremost Nobleman 219065, A. R., and out of Shop Girl of Chicona 285155, A. R., whose record is 10243.9 lbs. M., 475.6 lbs. F., in CCC.
- WESCLAIR ROSETTE 629029, another daughter of Foremost Nobleman 219065, A. R., and out of Western Glow Butternut 412453 with 9639.5 lbs. M., 499.2 lbs. F., Class C.
- WESTERN GLOW CORPORAL 297421, a bull calf born October 11, 1940, by McDonald Farms Developer 274206 and out of Fircrest Cleopatra 461426.

This consignment represents some of our very best cattle.
We are proud to have Skagit County represented by these cattle.

We Breed Good Ones • We Sell Good Ones

D. W. BARCLAY AND SONS, *Burlington*
MERLE MILLER, *Burlington*
VIVIAN MILLER, *Burlington*
FRIEDERICHS BROS., *Bow*
CARL C. SCHROEDER, *Bow*
EMMETT EGBERT, *Bow*
OLIVER GEAR, *Burlington*
NELS WALEN, *Silvana*

Plan to attend the sale, May 1, at Portland, Oregon

INBRED TRAVELER UDDERS

Luisa of Chicona 608448
Sire: Chicona Brandon 218521
A double grandson of Langwater Traveler 38325.
His sire and dam were full brother and sister

Dalmeny of Chicona 520931
Sire: Chicona Brandon 218521

Cantata of Chicona 608368
Sire: Chicona Bayard 231075
A double grandson of Langwater Traveler 38325.
He is a full brother of Chicona Brandon, sire of the above.

Pippa of Chicona 607576
Sire: Chicona Bayard 231075

We are consigning six cows and heifers to the Pacific Northwest Sale at Portland, May 1, 1941, strong in the blood of Langwater Traveler 38325, and we recommend them for your consideration.

CHICONA FARM
CHINOOK, WASHINGTON

A. L. GILE, *Owner* **ARNE JOHNSON, *Herdsman***

ROUGHWOOD GUERNSEYS

100 Head at Center Harbor, New Hampshire

NEGATIVE TO BLOOD TEST ● ESTABLISHED 1907 ● FEDERAL ACCREDITED

FLORHAM SENSATION 214338

We regret to announce the death of Florham Sensation 214338, one of the best bulls we ever owned.

His first twelve tested daughters averaged 10901.41 lbs. milk, 555.55 lbs. fat, all with first calf and we have twenty more to be tested.

Sensation daughters have plenty of size and type and carry particularly good udders.

We are reserving a son to carry on and can offer for sale two other sons, old enough for service, out of splendid Advanced Register Cows.

FOR PRICES AND PEDIGREES WRITE

George N. Barrie, *Superintendent* **Chestnut Hill, Massachusetts**

Capitol District • Albany • New York

See More Good Guernseys in Less Time

400 Head within a radius of 30 miles from Albany.
Competent cow-men available to show you around.

A Capitol District Cow plays an important part in the Kenfleur Herd—Danville, Illinois

Lest you forget . . .

Rose of Feura Bush 235989, A. R., was bred by *a Capitol District breeder* and purchased by H. C. Horneman. She has a record of 13012.2—659.4—AHI (788 T. M.) 3 A. R. daughters as follows:

	Milk	*Fat*	*Class*
KENFLEUR'S DICTA ROSE 477957	12797.2	587.1	FF
FELLOWSHIP'S ROYAL FIERY ROSE 335839	13229.0	691.3	AA
KENFLEUR'S ROSALIE Q. 564935	12683.2	544.5	FF

INDIAN LADDER FARMS, INC.
P. G. D. Ten Eyck
ALTAMONT, N. Y.

GLENSMERE FARMS
E. F. Kleinke
GLENMONT, N. Y.

GLENDALE FARM
Wm. M. Taylor
ALBANY, N. Y.

MAPLE SHADE FARM
M. R. Wood & Son
BALLSTON LAKE, N. Y.

WYEBROOK FARM
C. L. A. Whitney
LOUDENVILLE, N. Y.

FEURA FARM
C. J. & D. H. Heller
FEURA BUSH, N. Y.

BIRCH BRAE FARMS
J. R. & D. R. MacElroy
JONESVILLE, N. Y.

MEADOWDALE FARM
Dr. Homer L. Nelms
ALTAMONT, N. Y., R. D. No. 2

BATES STOCK FARM
John H. Bates
MELROSE, N. Y.

RED FOX FARM
Dr. James T. Lohnes
VALLEY FALLS, N. Y.

CORNING FARMS
Parker Corning
GLENMONT, N. Y.

GAYHEAD FARM
George M. White
COXSACKIE, N. Y.

LANGMORE FARM
C. L. Moore
AVERILL PARK, N. Y.

WALDORF FARMS
Oscar F. Kinney
NORTH CHATHAM, N. Y.

Inquiries may be addressed to:
D. H. HELLER, FEURA BUSH, NEW YORK

SOUTH CAROLINA GUERNSEY CATTLE CLUB

18th Annual Consignment Sale

COLUMBIA, S. C. • MAY 6, 1941

12 NOON E. S. T.

50 Head ***38 Head within 60 days of milk*** **50 Head**

The impressive array of sires having progeny in Sale include:

Imp. Betsey's Emblem 126428, A. R.
Hazelwood's Hector 168107, A. R.
Paramount Actor 191970, A. R.
Klondike Kadi 228740
Appin's Defender 206956, A. R.
Langwater Dauntless 164465, A. R.
Coker Radiant 139463, A. R.
Valor's Count 199271, A. R.
Klondike Gaylax 158321, A. R.
Imp. Beda's Golden Sequel 178686, A. R.

THE QUALITY of the consignment for this, our 18th Annual Sale, is unparalleled with that of any previous consignment. This consignment was personally selected by the following Sales Committee who recommend it unreservedly to the most critical and discriminating judges of Guernsey cattle:

GEORGE B. SALLEY
Rivelon Farm
ORANGEBURG, S. C.

L. E. STROUD
Sunshine Farm
GREAT FALLS, S. C.

R. E. MCLENDON
Lendolure Farm
BISHOPVILLE, S. C.

For catalogue write

S. H. ZIMMERMAN, *Secretary*

S. C. GUERNSEY CATTLE CLUB, COLUMBIA, S. C.

CONNECTICUT GUERNSEY BREEDERS' ANNUAL SALE

to be held at **Durham Fair Grounds, Durham, Conn.**
Wednesday, April 23, 1941, at 1 P. M.

E. M. GRANGER, JR., *Auctioneer*

CHOICE REGISTERED COWS milking up to fifty pounds a day.
Some with very good A. R. and H. I. records.

SEVERAL REAL NICE BRED HEIFERS AND CALVES
(The right kind for foundations)

One or Two Extra Nice Bred Young Bulls
(*Breeding, Oh, Yes*)
Langwater, Butterfat, Sequel, Etc.

T. B. and Bang's Tested.

LUNCH SERVED ON THE GROUNDS

Consignors:

ALSOP, J. W.	NORMAN, GEO. E.	THOMSEN, DONALD
HAMILTON, F. P.	RAND, JOHN A.	TUTTLE, EST. H. B.
HORSE SHOE FALLS FARM	SCHWABACHER, JULIAN	WEBSTER, A. B.
LYMAN, JOHN	SELDEN, THOMAS	WEBSTER, A. B., JR.
MCLEAN, EST. GEO. P.	STRICTLAND, HAROLD	WEST HILL FARM

FOR CATALOGUE WRITE TO

MYRON J. HOXIE, LOOMIS INSTITUTE, WINDSOR, CONN.

Announcing the

Dispersal *of the* Willow Brook Farm Herd

FRIDAY, APRIL 25, 1941 • HATBORO, PENNSYLVANIA

12:30 P. M. . . . . WILLIAM F. GROTH, *Owner*

Willow Brook Farm is situated on Route 463 and Babylon Road just West of Horsham which is on Route 611.

The Willow Brook herd, established in 1932, is fully Tuberculin Accredited and Bang's Free Certified and never has had a reactor to either disease and consists of 25 Cows, 7 Heifers, 1 Herd Sire, many of the heifers were sold as calves. 10 Additional Fresh Cows will be selected from Certified Herds.

Selected for the herd sire in 1932 from Emmadine Farms was the yearling bull, Foremost R. Colonel 199091, sired by Foremost's Revolution 130290, 9 A. R. daughters include Friendship R. Edith 276080, 713.8 Fat, Class GG; Friendship R. Fredrika 268105, 681.9 Fat, Class DD; Foremost Jasmine 378849, 593.1 Fat, Class G, he was by Mixter May Princess 124204, 5 A. R. records, 15620.7 Milk, 779.5 Fat, Class A, Sr. and Grand Champion, National Dairy Show, 3 A. R. daughters, 2 A. R. sons.

Foremost R. Colonel 199091 was out of Beda's La Noce of Island Farm 111872 with 401.6 Fat, Class AA, dam of Beda's La Noce of Island Farm 2d 142097, 750.6 Fat, Class E, next dam, La Noce of Island Farm 67223, with 704.2 Fat, Class D, dam of La Noce of Island Farm 2d 153837 with 808.4 Fat, Class A. Next dam, La Noce of Riverside Farm 36284 with 710.7 Fat, Class AA, 5 A. R. daughters, 1 A. R. son.

It is interesting to note the great sire, Valor's Climax 146507, A. R., and the noted cow, Valor's Honesty 347885, 708.1 Fat, Class B, dam of 1 A. R. daughter and Gayhead's Favor 247154, were from La Noce's Beda of Island Farm 101480, A. R., she out of La Noce of Riverside Farm 36284, A. R., that produced one of the greatest families of the breed.

There are 12 daughters of Foremost R. Colonel in the herd of good type that have produced 40 lbs. daily or better when fresh on two milkings.

There are two daughters of Valleywood Valiant 200316, full sisters, six and seven years old.

There are three daughters and one granddaughter of Valor's Valiant 179867, A. R., he by Langwater Valor 79775 out of Shuttlewick Laughter 116207, also 1 daughter of Valor's Gold Boy 187182, son of Valor.

The Willow Brook Herd has been religiously culled, therefore, the herd presents none other than profitable producing cows.

FOR CATALOGS WRITE:

THE PATE SALES COMPANY • Kennett Square, Pennsylvania

Continuing our line-breeding program and further intensifying the Green Meadow Coronation King *and* Green Meadow Coronation Prince *program, we present . . .* A NEW HERD SIRE

CORONATION MAJESTY 271077

Dropped: January 16, 1939

Owned jointly with A. G. Galusha and Son, Coronation Farm, Williamstown, Mass.

His Sire

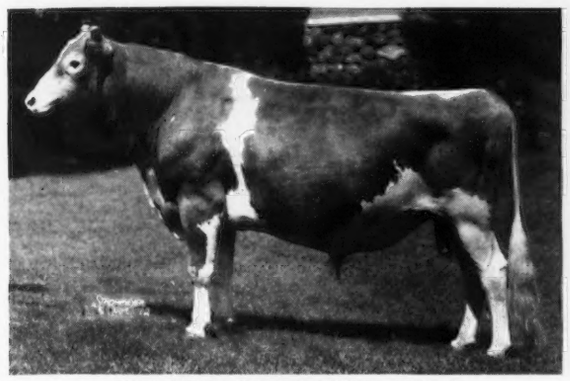

FRA-MAR FARM KING 201927

1st prize bull, 2 yrs. under 3 at the 1934 Eastern States Exposition. Sire of 5 A. R. daughters that average 11773.3 lbs. M., 525.9 lbs. F., all immature.

Maternal Grandam

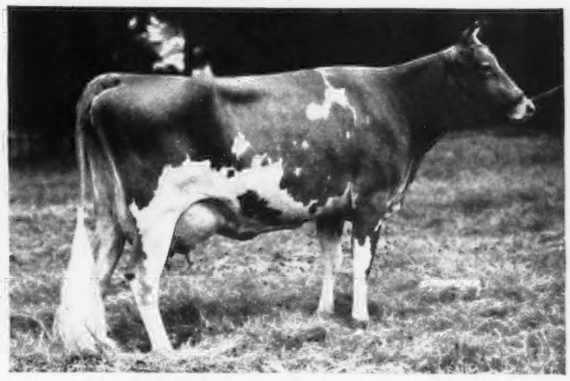

GREEN MEADOW MELBA 384421, A. R.

15342.9 lbs. M., 963.9 lbs. F., Class FF. 1 A. R. daughter, Coronation Melba 481509, A. R., with 13001.2 lbs. M., 804.5 lbs. F., Class GG.

Coronation Majesty is a Son of

CORONATION MELBA 481509

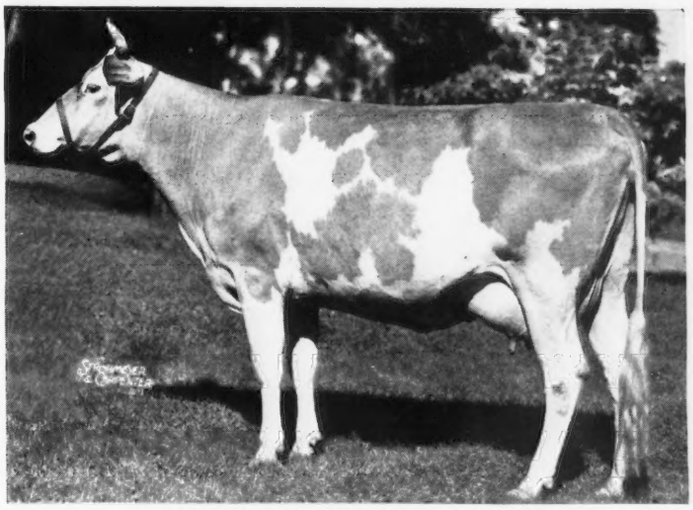

13001.2 lbs. M., 804.5 lbs. F., Class GG

☆ **MAJESTY'S DAM and Grandam are both Class Leaders**

This promising line-bred "King" — "Prince" son will be crossed on the "Yankee"— "Chailenger" daughters. We now have 33 of the Challenger and Yankee progeny in our herd. PLAYHAVEN is line-breeding the "Best to the Best." Pedigrees complete with good animals in every generation. **Send for our Sales List.**

PLAYHAVEN • BURT, MICHIGAN

E. J. POAG, OWNER — RALPH B. SCHLEGEL, MANAGER

Caumsett Breeding Record

For 5 Years

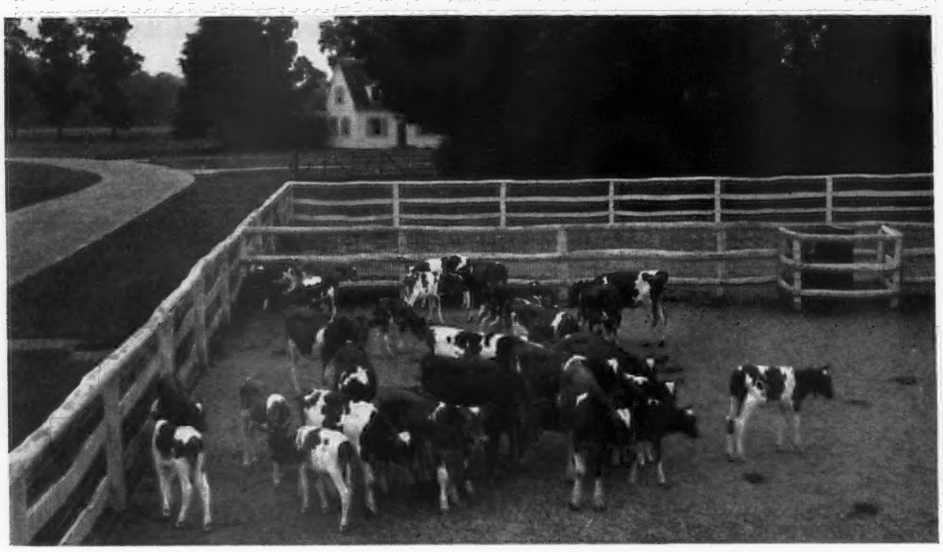

Calving Records

Year	Total Cows Calved	Living Healthy Calves	Males	Females	Born Dead Full Time	Cows Aborted	Pairs Live Twins
1940	56	54	26	28	2	0	0
1939	52	51	27	24	1	0	0
1938	56	55	39	16	2	0	1
1937	45	44	27	17	1	1 (twins)	1
1936	40	39	22	17	1	0	0
Total	249	243	141	102	7	1	2

Year	Live Calves	No. Services	Services Per Calf
1940	54	84	1.56
1939	51	88	1.73
1938	55	104	1.89
1937	44	95	2.16
1936	39	70	1.80
Total	243	441	1.81

The majority of Caumsett cows conceived at the first service. The following figures show at which service conception resulted.

	1	2	3	4	5	6	7	8	9	10	11
1940	36	12	2	2	2	0	0	0	0	0	0
1939	26	17	6	1	0	1	0	0	0	0	0
1938	33	12	6	2	2	0	0	0	0	0	1
1937	16	17	5	2	3	0	1	0	0	0	0
1936	19	10	9	1	0	0	0	0	0	0	0

Marshall Field **100 ACCREDITED GUERNSEYS** **John S. Clark**

CAUMSETT FARM GUERNSEYS

HUNTINGTON LONG ISLAND NEW YORK

Quail Roost Maxim Sale

Rougemont, North Carolina • Monday, May 5, 1941

52 Head - 9 Bulls - 21 Cows - all udderly beautiful - 22 Heifers

All tracing to Maxim of Linda Vista 42270, A. R., through the best sources.

We call your especial attention to Quail Roost Maxim's Donna—10471.1—554.1—GG; 12057.6—654.0—E. Dropped May 29, 1936; fresh November 29, 1940, by High Point Prince Maxim. Dam: Willowmere Belle. Quail Roost Viking's Janice on test Class CC in 334 days, 10502.9—561.85. Dropped December 3, 1935, due at sale, a particularly attractive double granddaughter of High Point Prince Maxim. Quail Roost Lucky Lady 11171.2—581.5—G. Dropped December 27, 1936; fresh November 14, 1940. Butler Island Maxim's Marie—9112.3—501.6—F. Dropped: June 19, 1936, now fresh milking 55 lbs. Sire: A grandson of High Point Prince Maxim and Langwater Valor. Zimalcrest Scarlett, on test milking 55 lbs. Dropped: August 17, 1937, by a son of High Point Prince Maxim, out of a daughter of Illustrator's Laddie. Riegeldale Governess 8940.5—572.9—D. Dropped: December 13, 1935; fresh February 2, 1941 by Quail Roost Maxim's Prince.

To reach farm:

DIRECTIONS

Rougemont is on route 501 between Durham and Roxboro, N. C., about 12 miles north of Durham. Quail Roost Farm is one mile south of Rougemont on route 501.

Rougemont, N. C., is 262 miles southwest of Washington. From Washington take route 1 to Fredericksburg, Virginia. Then 1 or 2 to Richmond Belt Line. Then take 1 through South Hill, Virginia, where route 1 turns south, continue on 58 through Boydton and Clarksville. A short way after you pass Clarksville, turn south on 49 to 144 through Virgilina to Roxboro, then south through Rougemont on 501 to farm. (Route 58 does not show on this map—otherwise map is correct.)

Rougemont is 303 miles from Baltimore, Maryland, and 152 miles from Richmond, Virginia.

From Harrisburg, Pa., take route 15 through Dillsburg, Pa., Gettysburg, Pa., Frederick, Md., Point of Rocks, Md., Aldie, Va., Middleburg, Va., Warrenton, Va., Culpeper, Va., Gordonsville, Va., Farmville, Va., and Clarksville, Va. Then, as indicated above, to Quail Roost.

Rougemont is 438 miles from Pittsburg, Pa. From Pittsburg take No. 30 to Bedford, Pa., 220 to Cumberland, Md., to Monterey, Va., then 250 to Staunton, Va., then 11 through Natural Bridge to Lexington. Turn at Buena Vista and take 501 or 60 to Lynchburg, Va. Then 501 through South Boston, Roxboro, to Quail Roost.

Quail Roost is 802 miles from Chicago. Take Route 30 to Fort Wayne, Indiana, to Columbus, Ohio. Then 23 to Cincinnati to Huntington, then 60 to Charleston, West Va. to Covington, and Lexington, Va. Then as above.

From Indianapolis, Ind., it is 629 miles. Take route 31 to Louisville, Ky., then 60 through Lexington to Buena Vista, Va., then on south to Quail Roost as above.

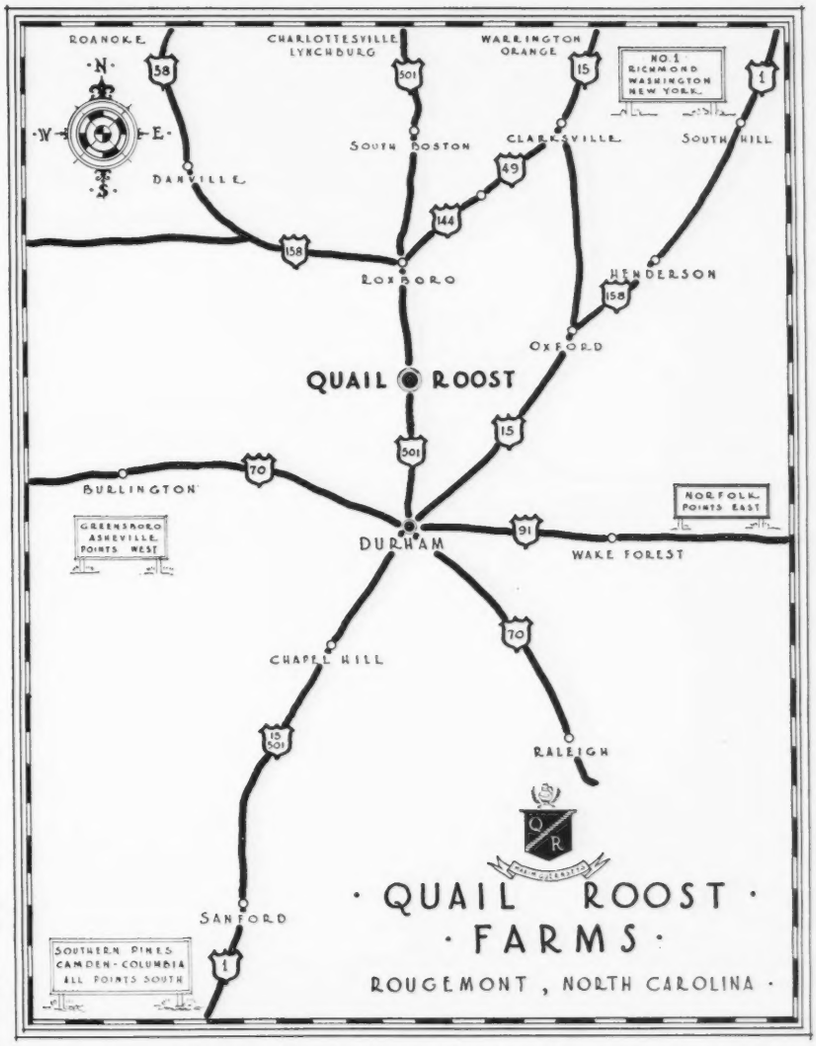

Durham, N. C. is on the Southern RR, the Sea Board Airline RR, The Norfolk and Southern RR, and the Norfolk and Western RR. Consult your station agent for daylight saving time schedules.

The Washington Duke Hotel, Durham, N. C., will be Guernsey Headquarters.

FOR CATALOGUES WRITE

HERRICK-MERRYMAN SALES COMPANY :: SPARKS, MARYLAND

MAJESTY DAUGHTERS

Desirable Type and Heavy Milk Yield

Quail Roost Maxim Sale - May 5, 1941

We offer for approval of Guernsey Breeders

Four typical granddaughters of High Point Prince Maxim 104016,
each a selected daughter of his son, that great proved bull

QUAIL ROOST MAXIM MAJESTY 201459, A. R.

Dam: QUAIL ROOST ANN SPOSTWOOD 291548, A. R.
13742.5—686.6—Class F

WAKEFIELD FAITH 538911, A. R.
Born August 30, 1937
8280.8—449.5—GG (to be verified)
Sire: QUAIL ROOST MAXIM'S MAJESTY 201459
Dam: WAKEFIELD BEAUTY 439837, A. R.
10284.4—518.7—B

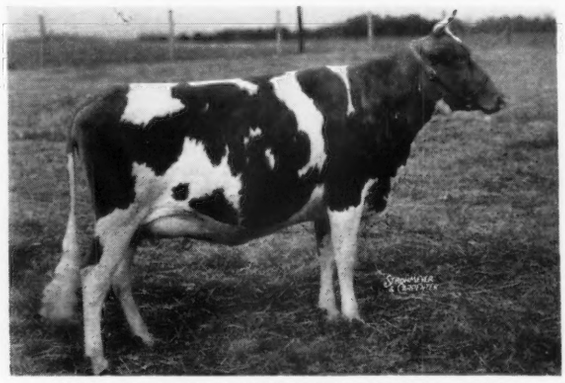

CROASDAILE'S MAXIM'S CHARM 659967
Born February 22, 1939
Sire: QUAIL ROOST MAXIM'S MAJESTY 201459
Dam: FLORA OF CROAS DAILE 408438, A. R.
8670.9—429.8—EE
10304.9—502.3—A

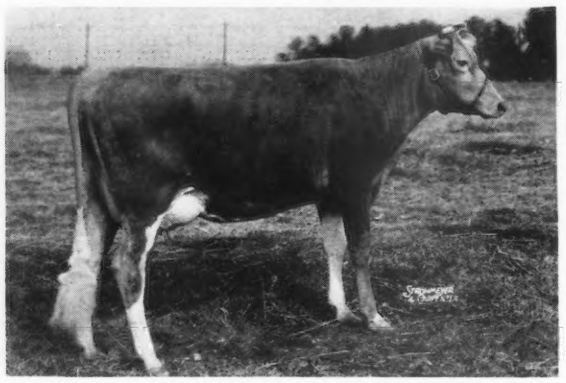

CROASDAILE'S MAXIM'S SALLIE 656661, A. R.
Born November 29, 1938
Sire: QUAIL ROOST MAXIM'S MAJESTY 201459
Dam: VALOR'S FLOWER OF CROAS DAILE 408437, A. R.
9682.6—431.0 F., Class EE

Also consigned
is another choice young
MAJESTY HEIFER

CROASDAILE'S LADY CLAIR 656662
Born March 4, 1940
Sire: QUAIL ROOST MAXIM'S MAJESTY 201459
Dam: CROAS DAILE'S ROSEMARIE 483445
6876.4—331.7—GG

Experience shows that:
MAJESTY HEIFERS MAKE GOOD FOUNDATION COWS

State Bang's Free *Accredited*

JOHN SPRUNT HILL • *Durham, N. C.*

WAKEFIELD
S. O. RICH, *Manager*

HILLANDALE
G. W. HAWKINS, *Manager*

CROASDAILE
D. E. TOWNSEND, *Manager*

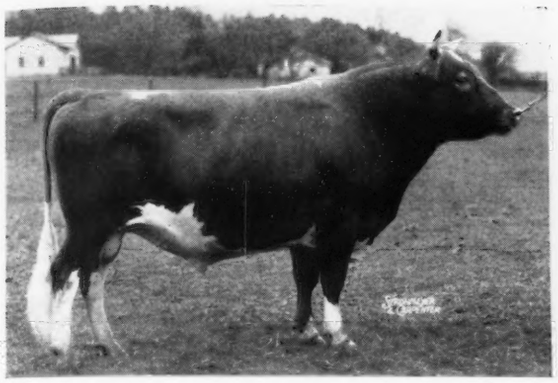

QUAIL ROOST MAXIM'S MAJESTY 201459, A. R.
Sire of 1st. Prize Get of Sire and 1st. Produce, N. C. State Fair, 1940.

QUAIL ROOST VALOR'S SON 215835, A. R.
Sire: VALOR'S FOREMOST 201831, A. R.
Dam: QUAIL ROOST MAXIM'S DAUGHTER 376399, A. R.
14731.4—690.9—AA

2 Choice VALOR MAXIM DAUGHTERS
Are also offered

Each heifer a selected daughter of
Our great MAXIM-VALOR BULL

CROAS DAILE'S VALOR'S ACTRESS 552184, A. R.
Born October 25, 1937
6541.8—371.9—GG
On retest: 1851.3—82.76—E—59 days
Sire: QUAIL ROOST VALOR'S SON 215835
Dam: CROAS DAILE'S BEATRICE 483441, A. R.
7984.9—408.5—FF
On retest: 3212.9—154.54—A—70 days

WAKEFIELD VALOR'S ELLEN 621172
Born July 29, 1939
Sire: QUAIL ROOST VALOR'S SON 215835
Dam: QUEEN DARNLEY OF HIGH VIEW 359325, A. R.
9596.0—455.4—CC

A wonderful uddered cow from a line of great uddered cows.

VALOR-MAXIM HEIFERS
Have Correct Type and are Proving Good Milkers.

State Bang's Free *Accredited*

JOHN SPRUNT HILL • *Durham, N. C.*

WAKEFIELD
S. O. RICH. *Manager*

HILLANDALE
G. W. HAWKINS, *Manager*

CROASDAILE
D. E. TOWNSEND, *Manager*

Again

☆ **We are permitted to consign to the**

QUAIL ROOST MAXIM SALE

Additional "Cousins" of the "Maxim Royalty"

This time - They are...

RUAYNE HERMES BLANCH 483659
On test in Class BB, 7623 M., 398 F., 185 days. (Unofficial).

Bred in February to Quail Roost Maxim Ideal 256205.

Sire: MAXIM'S HERMES OF QUAIL ROOST 198772

Dam: ROBUST'S BLANCH 292226, A. R.
10527.5 M., 447.9 F., Class G.

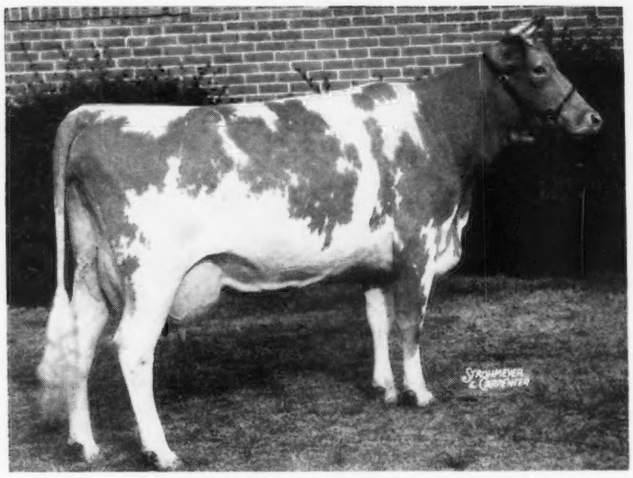

RUAYNE ILLUSTRATOR'S LUCY 581865
Calved March 25, 1940
On test in Class C
1548 M., 75.8 F., 36 days

Sire: QUAIL ROOST ILLUSTRATOR 215832

Dam: LYDA OF COLFAX 236493, A. R.

Will be sold open.

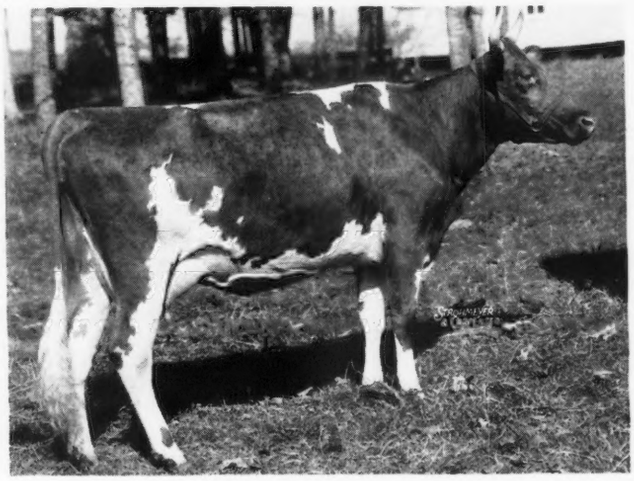

Also...

Two young daughters (one a maternal sister to Blanch, the other a daughter of Lucy), by our present herd sire, *Riegeldale Judy's King 262465*, a son of Quail Roost Maxim King 215828 and Bournedale Judy 2d 411129 with 12677.6 M., 652.8 F., Class AA. Judy's King is a rare combination of the Quail Roost and Bournedale Maxims. His get is showing excellent type and remarkable uniformity.

RUAYNE FARM • GREENSBORO, N. C.

W. A. HORNADAY & SONS, OWNERS

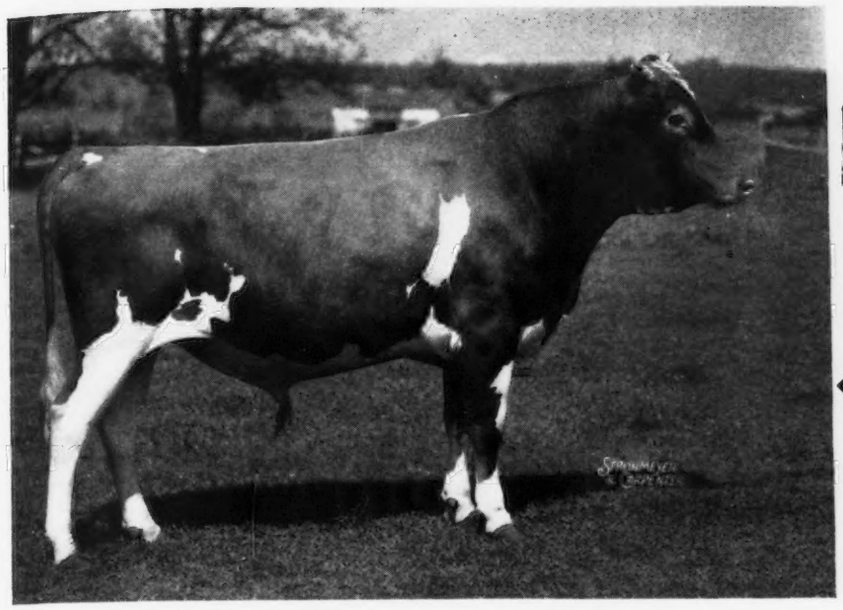

BREIDABLIK

FARM

Wilmington, Delaware

QUAIL ROOST MAXIMUM 227994

Sire: High Point Prince Maxim 104016, A. R.

Dam: Beechford's Beatrice 191200 17396.0 M., 854.0 F., Class A

Four Daughters Consigned to . . .

QUAIL ROOST MAXIM SALE

MAXIE'S FLORA AGAIN 559347—Out of Leader's Miss Flora Again 433093, 11990.6 M., 577.2 F., Class D. Due with first calf, June 29, 1941.

MAXIE'S BEATRICE WOODBINE 566019—A maternal granddaughter of Edgemere Leader 115415 and Langwater Woodbine 89274. Due with first calf May 31, 1941.

MAXIE'S JENNY 540732—Granddaughter of Leader's Breidablik Jenny 343573, 15921.4 M., 811.3 F., Class BB. Fresh on December 29, 1940 with first calf. Will be sold open.

MAXIE'S FOREMOST EILETTA 559352

Out of a daughter of Edgemere Leader 115415, Leader's Foremost Eiletta 388227 11879.5 M., 593.5 F., Class D.

Eiletta fresh on October 24, 1940, with her first calf. She is now on test and will be bred before the sale.

Accredited *Negative*

R. S. Case, *Manager*

Another Top Advancer Daughter is

Clear Spring's Farms Consignment to Quail Roost Maxim Sale, May 5, 1941

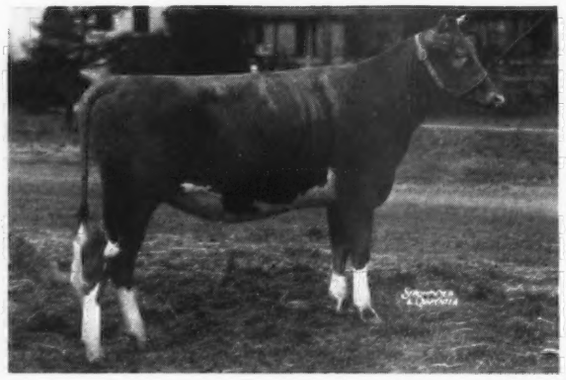

Clear Springs Maxim's A. Emma 636837

Her Dam:

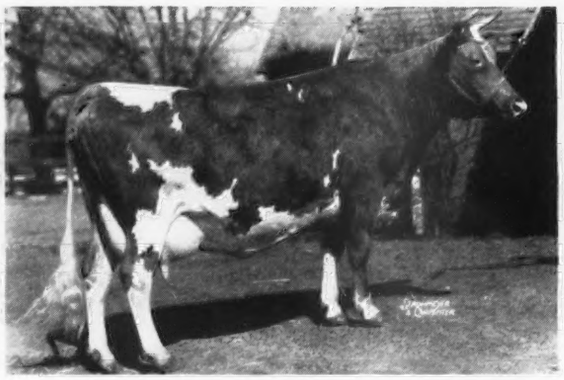

Klondike Blue Bonnet 243704

Her Sire:

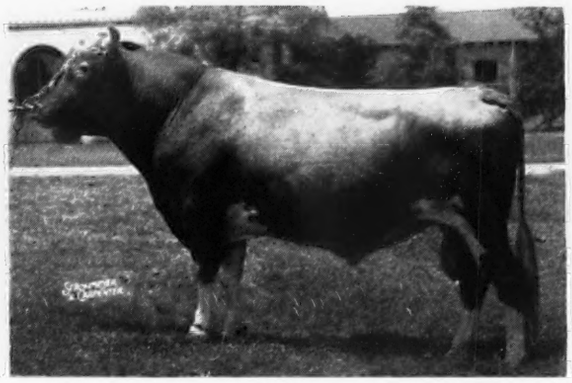

Clear Springs' Advancer 231878

Blue Bonnet, one of the grand old brood cows here at Clear Springs Farm, has one A. R. daughter, one A. R. granddaughter and another daughter on A. R. test in our herd. Three sons of hers are seeing service in other good herds. She has 10465.2 lbs. milk, average test 5.02%, 525.4 lbs. fat, Class G. 11223.0 lbs. milk, 553.0 lbs. fat, Class AA

Advancer now has two A. R. daughters, two more on A. R. test and several others that will be tested as they freshen. Advancer daughters attract a great deal of attention and favorable comment from those who visit Clear Springs. AN ADVANCER DAUGHTER TOPPED THE OPEN HEIFER CLASS OF LAST YEARS MAXIM SALE. We think "Emma" is just as good.

We also at this time have two sons of ADVANCER *out of:*

LITTLE AUDREY ROSE 466935
11840.3 lbs. milk, 526.4 lbs. fat, Class GG.
On retest—6188.8 lbs. milk, 276.3 lbs. fat in 128 days, Class B.

CLOVELLY'S HILDA 371007
13959.2 lbs. milk, 636.4 lbs. fat, Class A.

Write us for detailed information concerning these calves.

Bang's Free Herd Certificate 100 – T. B. Accredited 517655

CLEAR SPRINGS FARM • *Concord, North Carolina*

A. L. BROWN, OWNER G. H. CARTNER, MANAGER

Zimalcrest Farms

We consign to the

QUAIL ROOST-MAXIM SALE

MAY 5, 1941

Three Choice Daughters of "Design"

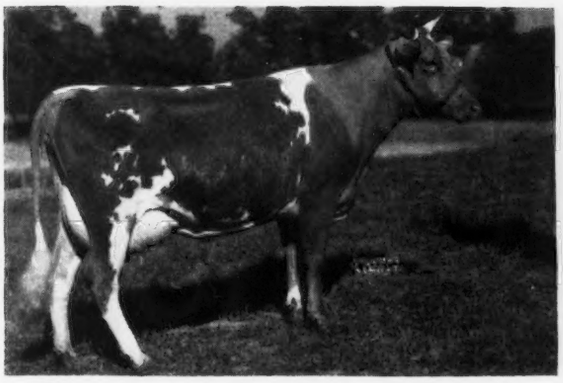

Zimalcrest Scarlett 537606

Born August 17, 1937
Calved February 16, 1941
On A. R. test, Class E, now milking 55 pounds
Sire: QUAIL ROOST MAXIM'S DESIGN 215826
Dam: ZIMALCREST RED GIRL 477824

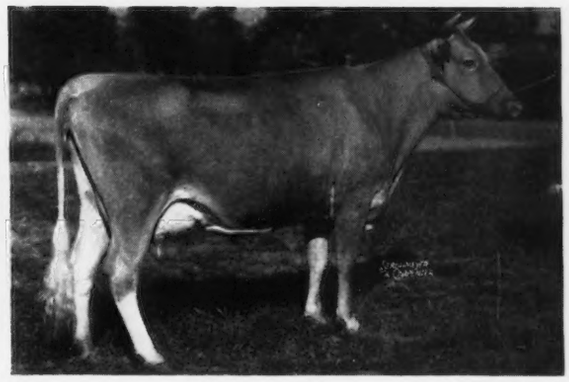

Zimalcrest Ivy's Beauty 495108

On A. R. test, Class B—4824.3—265.07—165 days. Her full sister, ZIMALCREST IVY'S ILENE 661205, born August 6, 1940, is in sale. She is by "DESIGN" and out of ZIMALCREST IVY 475112.

Zimalcrest Patience 662632

Born August 16, 1940
By "DESIGN"
out of
ZIMALCREST POLLY 313719, A. R. 10469.8—499.4—A

In QUAIL ROOST MAXIM'S DESIGN 125826, *we know we have a prepotent sire of uniformly good daughters with well-held-up udders. In selecting daughters for the sale we have chosen three that we believe will prove this to the Guernsey breeders.*

ZIMALCREST FARMS • *Columbia, S. C.*

Federal Accredited 112319 -:- S. C. Bang's Free Certificate 8

S. H. ZIMMERMAN, *Owner* G. N. ZIMMERMAN, *Manager*

SUNSHINE FARM

Great Falls, South Carolina

Accredited L. E. STROUD, OWNER Negative

Consigns to the

QUAIL ROOST MAXIM SALE • *Rougemont, N. C., May 5*

Two charming daughters of Clear Spring's Maxim 240644

5 daughters now on test

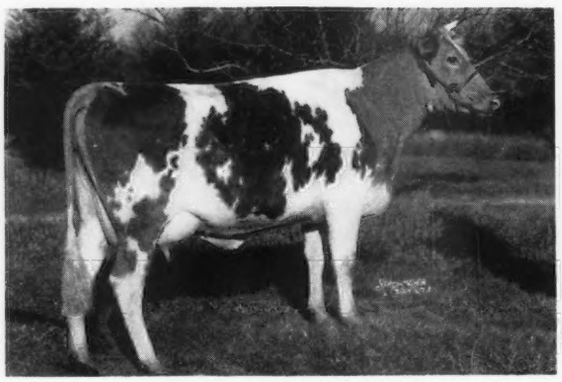

SUNSHINE'S MAXIM CAROLINE 660372
Calved February 27, 1941 (Now on test)
Dam: Sunshine's Jule 390526, A. R.
10034.9—566.3—F
"Jule" is a daughter of Paramount Actor 191970, A. R.
13 A. R. daughters with 14 records average 9473.3 M., 513.1 F.

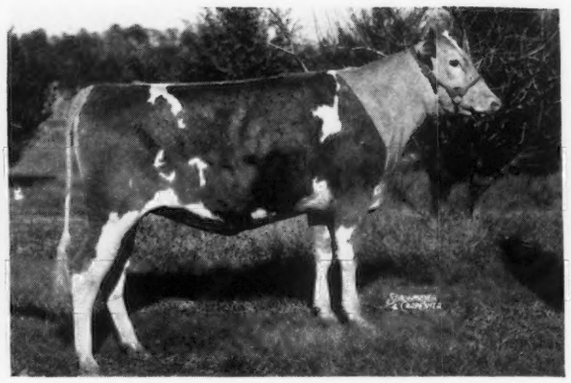

SUNSHINE'S MAXIM JEWEL 657730
Out of a daughter of Paramount Actor 191970, A. R. Bred Nov. 22, 1940 to Quail Roost Lucky King 280275, a son of Quail Roost Lucky Strike 227993, and out of Quail Roost Queen Celeste 534362, A. R. Reserve Grand Champion, National Dairy Show, 1940.

Also offering in the South Carolina State Sale, Columbia S. C., May 6

SUNSHINE'S MAXIM ROWE 635199
Due June 24, 1941 to the service of Quail Roost Lucky King 280275
Sire: CLEAR SPRING'S MAXIM 240644
Dam: SUNSHINE'S ROWENA 595721
9712.0—510.6—GG

SUNSHINE'S ACTOR'S ROSETTE 621506
Born February 8, 1938, Due April 27, 1941
10313.3—532.4—GG (to be verified)
A daughter of "Actor" and out of Ruth of Sunshine 260756, A. R.
13280.8—666.5—GG

The 22nd Annual Consignment Sale

of the

Michigan Guernsey Breeders' Association

***will be held at* Michigan State College**

(in the Livestock Pavilion) Saturday, May 3, 1941

IN THIS OFFERING one will find 30 young cows with production records either fresh or due to calve soon, 16 bred heifers, 8 open heifers, 8 outstanding young bulls, good enough to head any herd.

These bulls have been selected from Cesor Farms, Lockshore, Eth-Mead, Longacres, Playhaven, Haven Hills and Murray Farms. Two outside bulls are being offered by Rockingham Farm of Salem, N. H., and McDonald Farms of Cortland, N. Y. Both are out of dams with over 800 lbs. fat. These two farms are also consigning two heifers equally as well bred.

This sale offers to prospective buyers Guernseys that will make good in any herd. All animals are from T. B. and Blood tested herds.

★ *For further particulars and catalog, address:*
H. W. WIGMAN, LANSING, MICHIGAN

MAY ROYAL-STEADFAST SALE

A CORKING place to TRIUMPH, buying the blood of these two sons of Green Meadow Tranquil

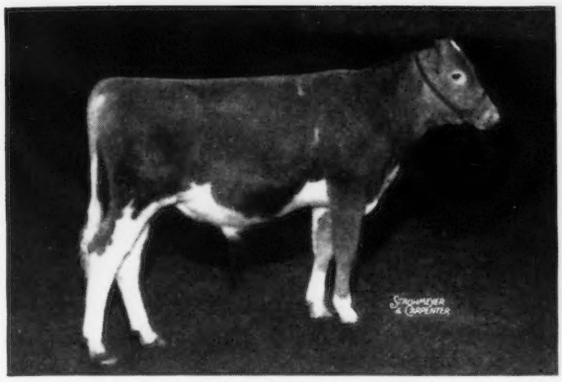

RAEMELTON CORKING AMIR
A double grandson of Tranquil
Dropped June 28, 1940
Sire: RAEMELTON ROYAL CORKING 244893
Senior and Grand Champion, Ohio State Fair, 1940
5 daughters on test.
Dam: RAEMELTON TRIUMPH QUEEN
On test in Class F and making 2 lbs. F. per day
2nd Dam: Raemelton Duchess 334001, A. R.
18062.6—926.0—A

RAEMELTON GOLDEN LASS 433733, A. R.
11096.2—524.2—G
12363.1—574.4—DD
13317.1—657.7—BB
On retest 6962.1—327.33—156 days—A
She is a full sister to Raemelton Golden Lustre 479515, A. R.
16576.3—821.8—D
and dam of the bull in the sale—RAEMELTON CORKING LAD
Dropped: August 26, 1940

RAEMELTON CORONET 539505
Dropped: August 13, 1937
On test milking over 50 lbs.
Sire: LANGWATER COUNTRYMAN 200171, A. R.
Dam: LANGWATER CORONAL 457756
10783.6—503.6—F
14380.2—670.4—D
On retest and will make 14364.5—723.9—A
(to be verified)
Dam of Raemelton Corona 275539, Junior Champion Bull, National Dairy Show, 1940.

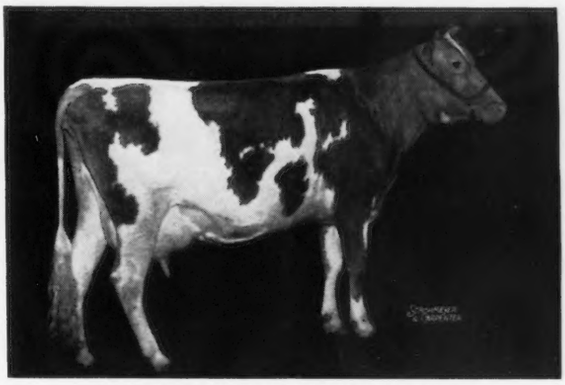

RAEMELTON ROYAL GLAMOUR 542013
Dropped September 24, 1937
12453.7—592.4—GG
A daughter of Caumsett Shane 197342 and out of Raemelton Golden Charm 356746, A. R.
Maternal sister to Raemelton Triumph Carmen 596236
Both in the Sale.

Also in the sale . . .

BUYER'S CHOICE between RAEMELTON ROYAL DESIRE 542014, A. R. Dropped: September 24, 1937 and RAEMELTON CORKING DEE 667332 dropped January 28, 1939. They are both daughters of Raemelton Sunny Duchess 364759, A. R., 13217.0—625.1—GG; 14022.7—642.0—A; 13723.3—717.4—E

Herd Federally Accredited and Ohio Bang's Accredited

RAEMELTON FARM • MANSFIELD, OHIO

OTTO C. KLINE, SUPERINTENDENT

May Royal-Steadfast Sale

Raemelton Farm, Mansfield, Ohio Tuesday, April 29, 1941

12:45 P. M.

50 HEAD • 5 Bulls • 22 Cows • 23 Heifers

These cattle have been rigidly selected and are worthy additions to any herd in the land

HOLDRIDGE COLUMBINE
Dropped: July 11, 1939
Sire: LANGWATER COLUMBUS
Dam: LANGWATER ANNE
12453.1—652.6—F
14918.9—783.5—B
Consigned by: H. A. HOLDRIDGE. Traces three times to Langwater Pharaoh and on the bottom line to Imp. La Belle France.

VILLA-WAY MOONSTONE
12188.1—555.2—FF On retest.
Dropped: January 4, 1936.
Fresh November 25, 1940
Sire: CORIUM SLOGAN'S MARCUS, A. R.
Dam: MAY DAY'S TOPAZ
12476.0—658.8—D
2 A. R. daughters
Consigned by: GAIL HEIFNER, VILLA-WAY FARMS.

EDINHAM'S PRINCESS VERBENA
Dropped: January 25, 1940
Sire: GAYHEAD'S LORD JIM (a son of "Immortelle," the greatest Gayhead brood cow).
Dam: SHONA PATRICIA—paternal grandam, full sister to Atamannsit Corinthian.
Consigned by: LELAND BINGHAM

BELLE VISTA SECRET
10208.4—493.0—FFF
Dropped: May 11, 1936
Fresh March 12, 1941
Maternal sister to Franchester Bachant, Champion cow, Md., N. Y., etc.
Consigned by: WADE N. WEHR, BELLE VISTA FARM.

Mansfield is on Route 42, 68 miles Northeast of Columbus and 73 miles distance southwest of Cleveland, is 147 miles due east of Fort Wayne, Indiana on 30N, 157 miles west of Pittsburg on 30. In other words, approximately half way between Columbus and Cleveland, North and South and Pittsburg and Fort Wayne, East and West. The Sale will be held in the riding hall where the facilities are the best, rain or shine. Mansfield is on the main line of the Erie, Pennsylvania and B. & O. Railroad. Frequent trains in all directions.

All cattle from T. B. and Bang's Accredited herds.

FOR CATALOGUES WRITE

Herrick-Merryman Sales Company - Sparks, Maryland

BELLE VISTA FARM ★ *Youngstown, Ohio*
R. D. 2

consigns to the

May Royal - Steadfast Sale

Raemelton Farm, Mansfield, Ohio

Tuesday, April 29, 1941

BELLE VISTA SECRET 481346

10208.4 M., 493.0 F., Class FFF
10314.3 M., 504.2 F., Class DDD (*unofficial*)
Born April 11, 1936

Sire: FRANCHESTER SENECA 194036, A. R.
Dam: FRANCHESTER VALKYRIE 262633, A. R.

"SECRET" *is a Maternal Sister to*

FRANCHESTER BACHANT 364305

10400.5 M., 607.7 F., Class G

Grand Champion cow, New York and Maryland State Fairs, 1938. First Prize Aged cow, Ohio and Michigan State Fairs, 1939. Owned by McDonald Farms, Cortland, New York.

Herd T. B. Accredited 332731 *State Bang's Accredited 24*

WADE N. WEHR, *Owner*

The Middle West Sale *has . . .*

Guernseys who won:

Junior Champion at National

Junior Champion at Iowa

Junior Champion at Illinois

CHICAGO - MAY 10

The Middle West Sale *is . . .*

M—I—L—K—Y

FOUR of the Guernseys offered are out of

CLASS LEADER DAMS

CHICAGO - MAY 10

Chestnut Ridge and Wilema Farms

each consign to the

MAY ROYAL-STEADFAST SALE

Mansfield, Ohio ● April 29, 1941

a daughter of . . .

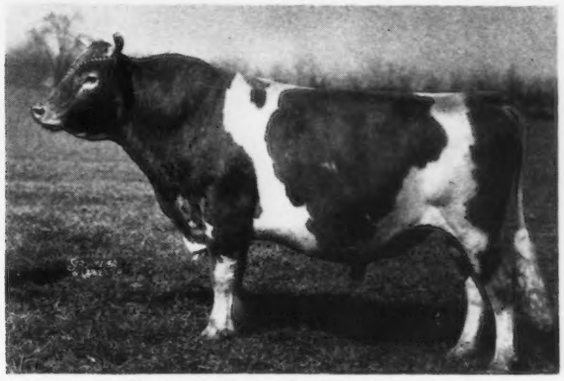

FRANCHESTER SAILOR 201319, A. R.
17 A. R. daughters

Chestnut Ridge Treva's Sunbeam 532416
9780.9 lbs. M., 510.3 lbs. F., Class CCC
10322.3 lbs. M., 503.5 lbs. F., Class AAA
Freshened February 19. On retest.

Chestnut Ridge Surprise Maid 545968
6752.2 lbs. M., 366.8 lbs. F., Class GG
On test in CCC—7533.7 lbs. M., 391.31 lbs. F. in 276 days. Will finish with about 425 lbs. F., Due to freshen May 18 to the service of Coronation Lena's Rex 277165.

HERDS T. B. AND BANG'S ACCREDITED

William Erf and Son — **BELLEVUE, OHIO**

Paul E. Schepflin — **FREMONT, OHIO**

Our Consignment . . .

***to the* MAY ROYAL-STEADFAST SALE, Raemelton Farm, Mansfield, Ohio • Tuesday, April 29, 1941**

A Promising Heifer

◀Hildene of Halfred Farms 661518

Dropped: August 4, 1940

Sire: VISCOUNT OF HALFRED FARMS 275389

Dam: HILDA OF VALLEY HOME 203010, A. R.
14245.5—644.4—G
16636.7—775.4—D
Dam of two A. R. daughters

This outstanding heifer is a good individual and out of a proved female line. Her dam at fifteen years is producing profitably and will freshen again in July. See this heifer on the 29th. She is worthy of your consideration.

T. B. Accredited 332886 *Negative to Bang's No. 3695*

HALFRED FARMS • Chagrin Falls, Ohio

EDINHAM FARM consigns to the May Royal-Steadfast Sale

TWO PROMISING HEIFERS

EDINHAM'S PRINCESS CLARA 644629
Dropped: March 18, 1940
Dam: Edinham's Champion Daisy 495301, 7889.0 lbs. M., 440.6 lbs. F., Class F. On retest and making 55 lbs. F. per month in A. A daughter of Argilla Champion 153631, A. R. (13 A. R. daughters). He a maternal brother to Argilla Knight.

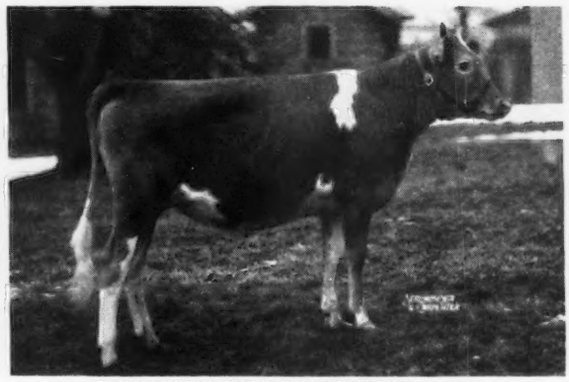

EDINHAM'S PRINCESS VERBENA 638286
Dropped: January 25, 1940
Dam: Shona Patricia 491792. 8341.9 lbs. M., 398.0 lbs. F., Class DD. 9300.0 lbs. M., 427.6 lbs. F., Class BB (295 days) to be verified. A daughter of Atamannsit Ionian 137303, A. R. "Ionian" is out of a full sister to Atamannsit Corinthian 135201, A. R.

Both "Clara" and "Verbena" are sired by Gayhead's Lord Jim 261215. A son of Lincoln Gay Prince 225340 and out of that **great show cow and noted brood matron—GAYHEAD'S IMMORTELLE 206426, A. R.,** 11922.8 lbs. M., 581.6 lbs. F., Class G. 3 A. R. daughters including Gayhead's Humility 519437, A. R., that sold for $1,050 in the 1938 Gayhead sale. She has recently completed a record of 19295.9 lbs. M., 866.2 lbs. F., Class BB (to be verified). "Immortelle's" sister, Gayhead's Iris made 14747.5 M., 690.2 F., Class G and was Jr. Champion at Eastern States. Her full brother sold to Mt. Hope Farm for $1,500, and made a great record as a production sire. **Her son is now herd sire at Gayhead.**

Come to Mansfield and inspect these 2 Top Notch "Immortelle" granddaughters.

LELAND C. BINGHAM, Owner **RAVENNA, OHIO**

Villa-Way *presents a feature of our consignment to the* MAY ROYAL-STEADFAST SALE

TUESDAY, APRIL 29, 1941, at Raemelton Farm, Mansfield, Ohio

A Typical Yankee Daughter and one of 3 consigned

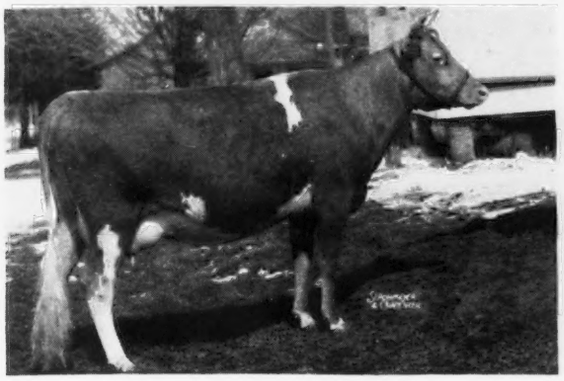

VILLA-WAY YOLA 557827
Dropped: October 27, 1937
10670.0—527.0—GG (to be verified)
Sire: RAEMELTON YANKEE 222777
Dam: MONOGRAM'S ROSEMARY 340928, A. R.
13949.4—720.1—AA

Another Top Notch "Yankee"

VILLA-WAY YVETTE 553662
Dropped: December 8, 1937
11452.2—561.6—GG (to be verified)
Sire: RAEMELTON YANKEE 222777
Dam: WOLFORD'S DUVAUX ROSE 349905
13003.1—632.1—A
A daughter of Langwater Duvaux

A Typical "Pretor"

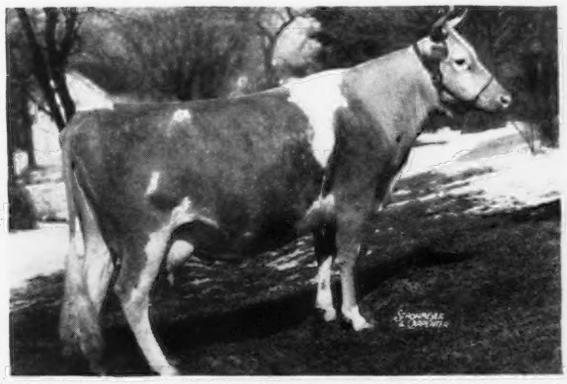

VILLA-WAY FAIR PRINCESS 554367, A. R.
12299.3—508.6—EE
On retest in Class A
Sire: LANGWATER PRETOR 175063, A. R.

A "Pretor" Granddaughter

VILLA-WAY DINAH DEE 580798
Dropped: September 10, 1938
Sire: VILLA-WAY PAY DAY 238270
A son of "Pretor."

See Merryman's advertisement an page 694 for picture of Villa-Way Moonstone 490338—a top-notch consignment.

T. B. Accredited 54321 ● *Ohio Bang's Cert. 4047*
C. B. HEIFNER & SON

Sullivan, Ohio

The Middle West Sale *has . . .*

Guernseys out of the

Grand Champion, Waterloo

Junior Champion, Waterloo

Grand Champion, Ohio

CHICAGO - MAY 10

SARNIA

What do you need in Pure Bred Guernseys?

Whether you need females or bulls, young or old, we can supply them from Wisconsin's 30,000 Bang's Free Certified herds.

I have bought cattle from at least thirty-five of Wisconsin's seventy-one counties in the past two years; I know where to find what you want. Send for circular or tell me your needs.

Charles L. Hill, Rosendale, Wisconsin

Come to the . . .

MAY ROYAL-STEADFAST SALE

Tuesday, April 29 • Raemelton Farm, Mansfield, Ohio

Look for the Three Columbus Heifers

IN THE SALE

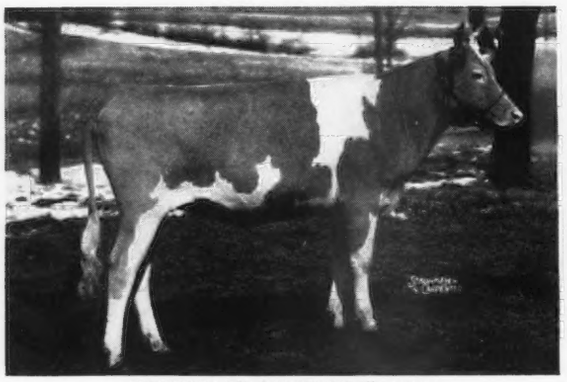

HOLDRIDGE COLUMBINE 613617
Dropped: July 11, 1939
Dam: LANGWATER ANNE 284005, A. R.
12453.1—652.6—F
14918.9—783.5—B
14908.9—653.8—AHI
2 A. R. daughters. She is a daughter of Langwater Pharaoh 98719 A. R. and Upland's Agnes 104826, A. R.

SIRE OF OUR THREE CONSIGNMENTS

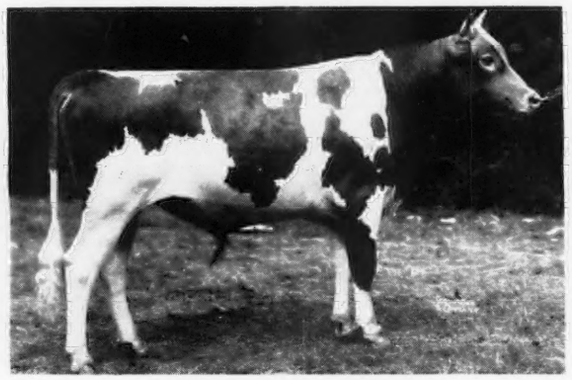

LANGWATER COLUMBUS 236365
Sire: LANGWATER PLATO 217317, A. R.
Dam: LANGWATER COLUMBINE 400414, A. R.
12071.5—626.0—CC
13269.4—662.7—AA
"Columbus" is a half-brother to Langwater Cardinal 289246 that sold for $1,700 in the 1940 Langwater Sale. He is the sire of Villa-Way Columbine 597108, 12150.6—571.3—GG. Others on test. "Columbus" sold for $1,500 to Marjohnell Farms, Flint, Michigan.

IN THE SALE

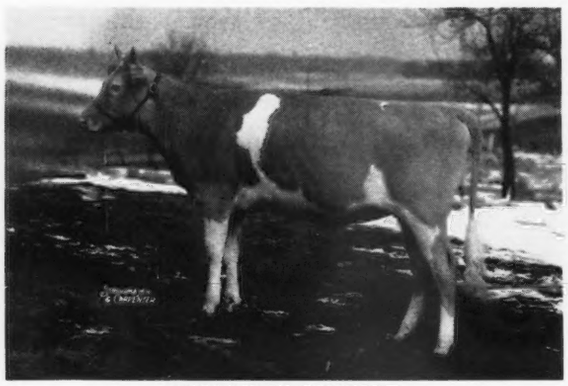

HOLDRIDGE COMFORT
Dropped: January 10, 1940

HER DAM

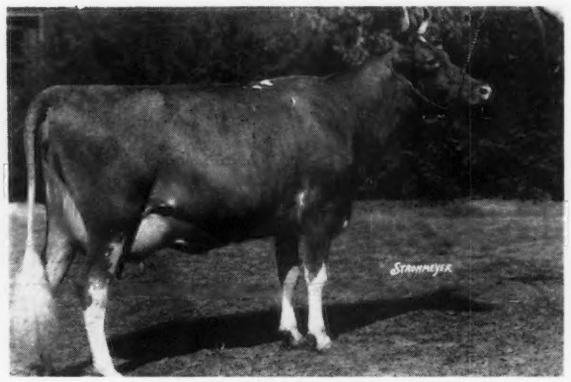

MARIGOLD OF VILLA-WAY 295061
12402.2—703.5—A

ALSO IN THE SALE . . . Holdridge Clover Blossom 617686, a daughter of Langwater Columbus. Two of these heifers are in calf to VAGABOND'S STEADFAST 287358, a son of Langwater Vagabond 231275 and out of that great cow, Vallevue Country Colleen 423608, A. R. "STEADFAST" is a double grandson of Langwater Countryman 200171.

ALSO IN THE SALE . . . The bull—F. Soubrette's Governor 293084; dropped May 6, 1940. A son of Governor of Grassy Grove 212010 and out of Franchester Soubrette 310648, 11682.6—600.0—D. She is a daughter of Langwater Shah 97043, A. R., and the dam of 3 A. R. daughters.

Write Herrick-Merryman Sales Company *for catalog*

HOLDRIDGE FARM • MEDINA, OHIO

H. A. HOLDRIDGE, OWNER

Franchester Farms

consign

STEADFAST BLOOD LINES
OUTSTANDING TYPE and
PROFITABLE ANIMALS

To the May Royal-Steadfast Sale

to be held April 29, 1941, at Raemelton Farms, Mansfield, Ohio

A daughter of LANGWATER COUNTRYMAN 200171

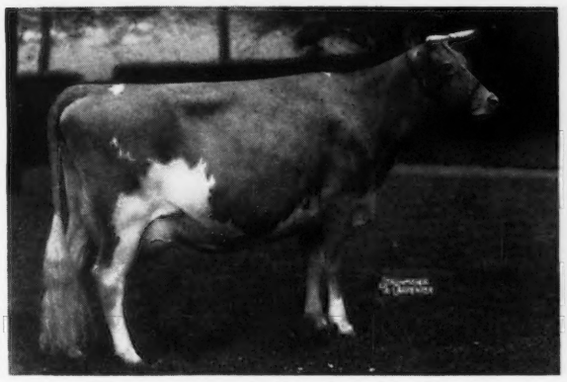

FRANCHESTER KINDNESS 432430
12198.7 M., 555.9 F., Class E

A Granddaughter of LANGWATER REFLECTOR 172787

FRANCHESTER ROYAL PRIME 554521
10871.0 M., 561.6 F., Class GG (Unofficial)

A Son of LANGWATER SHAH 97043

FRANCHESTER STORY 289483
Maternal grandam and great grandam, both with records of over 800 lbs. of fat.

A Granddaughter of LANGWATER SHAH 97043

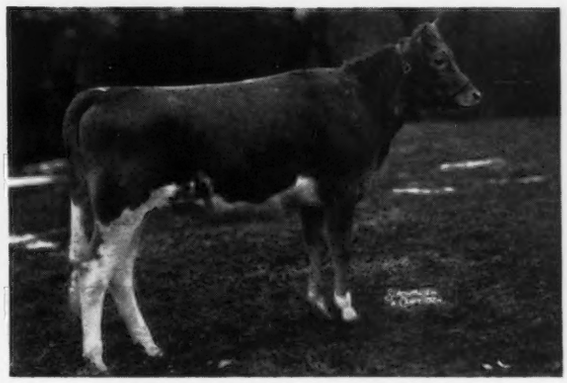

FRANCHESTER SAGE GEM 638660
A maternal granddaughter of Langwater Turquoise 351415
13388.9 M., 615.6 F., Class A

The Breeders behind this sale and Louis Merryman invite you to attend the MAY ROYAL-STEADFAST SALE. *We have selected what we think is a great lot of cattle but it is your appraisal of them that really counts.*

Franchester Farms • *Lyndhurst, Ohio*

CHARLES B. BOLTON, *Owner* — *T. B. Accredited 43142 — Bang's Accredited 289* — C. R. HUSTON, *Manager*

Gayhead Guernsey Farm

presents for your consideration

the following **FIVE CONSIGNMENTS** to the

Coventry Sale :: Trenton, May 15

We believe this is the best lot we have ever offered for sale. We particularly call your attention to Gayhead Her Legacy 664658, considered by those who have seen her to be one of the best heifers ever bred at Gayhead Farm.

• *Full Sisters and Good Show Heifers* •

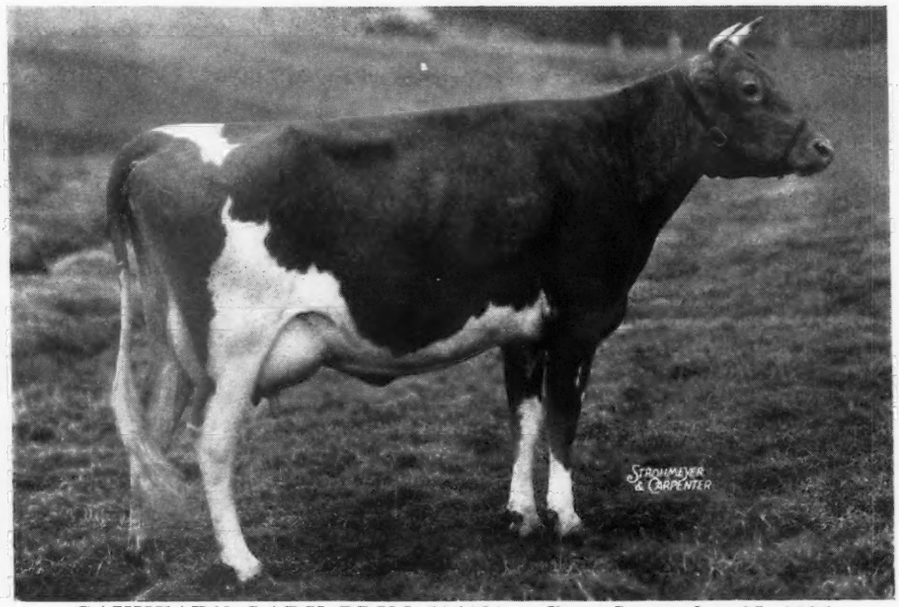

GAYHEAD'S LADY PRIM 596454 — Born September 15, 1937
Sire: LINCOLN GAY PRINCE 225346
Dam: GAYHEAD'S QUEEN POLLYETTE 387505
13420.5 M., 654.4 F., Class CC

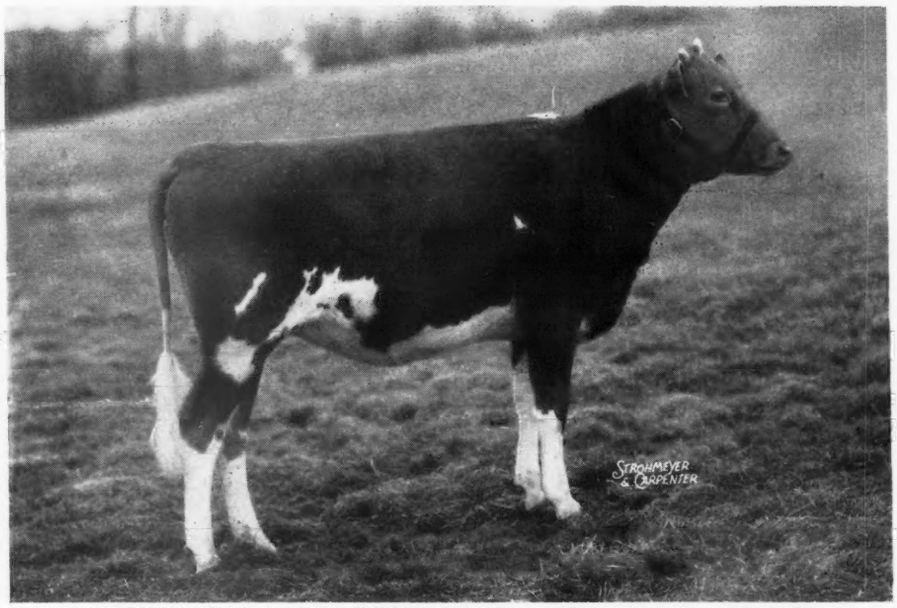

GAYHEAD'S LADY PRUE 664656 — Born October 15, 1939

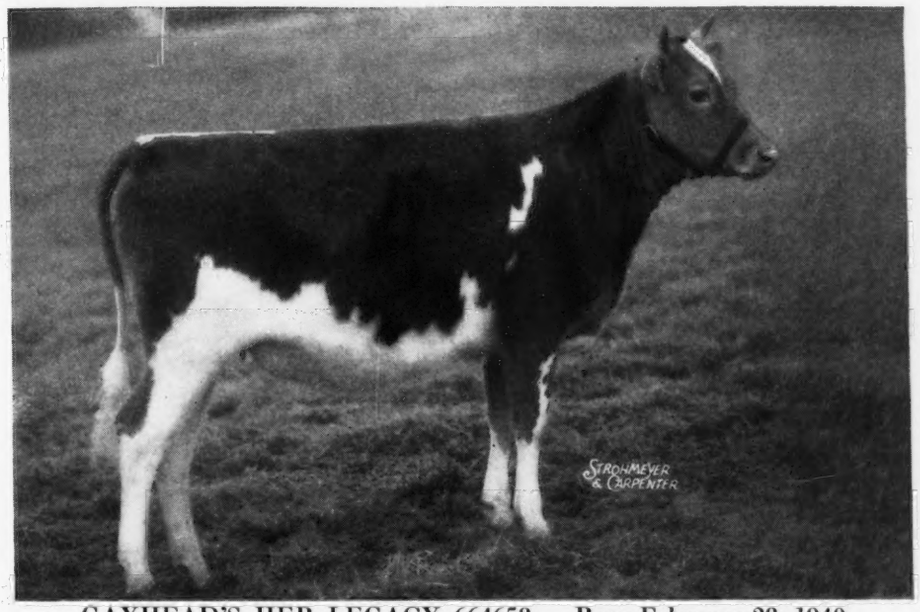

GAYHEAD'S HER LEGACY 664658 — Born February 28, 1940

Sire: CORONATION HERALD 259917
whose grandam is a daughter of Shuttlewick Levity 101850

Dam: GAYHEAD'S LEVITY 460159
10782.5 M., 607.0 F., Class FF
A daughter of Langwater Colonial 202913 whose dam is a daughter of Shuttlewick Levity 101850

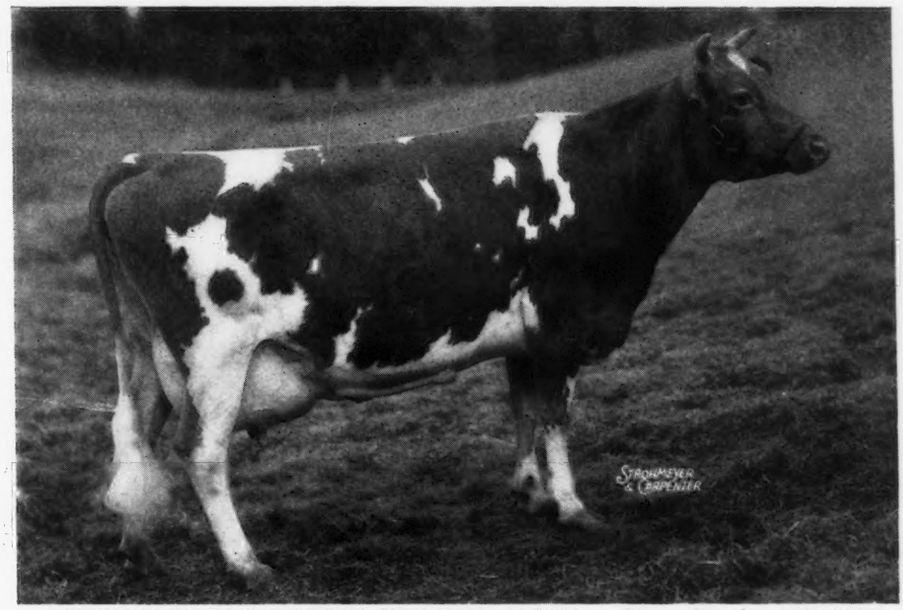

OSWEGO FALLS FARMS HOPE 2D 406494 — Born October 25, 1933
14692.0 M., 725.8 F., Class AA

Sire: MAJESTY'S FEARLESS 185651
Dam: OSWEGO FALLS FARMS HOPE 328079

Also:

GAYHEAD'S LADY HOPE 664657 — A daughter of Oswego Falls Farms Hope 2d 406494 (pictured above) by Lincoln Gay Prince 225346.

Federal Accredited for T. B. 39288 *State Recorded for Bang's 130*

GAYHEAD GUERNSEY FARM • *Coxsackie, N. Y.*

GEORGE M. WHITE, OWNER

RIVEREDGE GUERNSEYS

In consigning to the COVENTRY SALE

Trenton, New Jersey • May 15, 1941

Are offering a RARE OPPORTUNITY to obtain at Public Auction, an unusually promising heifer calf, with the very best of Langwater breeding, both top and bottom.

Traces 24 times

to

IMP. ITCHEN DAISY 3D

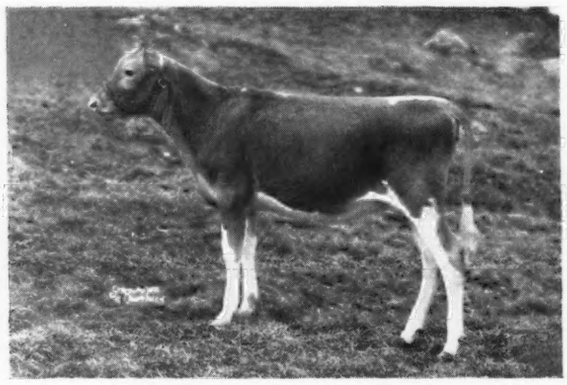

Traces 40 times

to

MAY ROSE 2D

RIVEREDGE ALERT'S JOYOUS 664748

Born SEPTEMBER 7, 1940

SIRE

Langwater Alert 236364
Full brother to Langwater Lovely 417769
11961.2—636.9—F
Sold for $2,700.
1940 Langwater Sale.
Sire of:
Langwater Trinket 575511
Sold for $1,600
1940 Langwater Sale

Langwater Pharaoh 98719
48 A. R. daughters
36 A. R. sons

Langwater Sheik 77112
11 A. R. daughters
9 A. R. sons

Langwater Africander 57121

Langwater Laughter 93086
11450.1—665.2—F

Langwater Queen of the East 70304
13221.5—646.8—G
16980.4—831.0—A

Langwater Warrior 26509

Langwater Cleopatra 47043
15364.7—792.5—B

Langwater Lively 266755
12450.1—647.6—F
18079.1—895.3—AA
Class Leader when made
Dam of Langwater Challenger 259848
Junior Herd Sire at Langwater

Langwater Valiant 51868
29 A. R. daughters
30 A. R. sons

Langwater Warrior 26509

Langwater Generous 41958
11834.8—588.3—F

Imp. Bigard's Dairymaid of Langwater 110724
12922.2—653.5—A

Imp. Alderney Raymond 26357

Imp. Dairymaid II. of the Bigard R. A. A. S. 1376, P. S.

Langwater Merrymaker 166128
30 A. R. daughters
15 A. R. sons

Langwater Valiant 51868

Shuttlewick Queen of Joy 129737
15803.4—788.1—A

DAM

Langwater Merriment 413609
14184.7—707.3—E
15932.3—748.3—A
Highest record daughter of Langwater Countryman
Maternal sister to:
Langwater Joyous 351416
16252.5—840.8—BB
Langwater Jubilee 143875
Sold for $8,000
Langwater Reveller 206846
Sold for $10,000
Herd Sire, "Blakeford"

Langwater Countryman 200171
16 A. R. daughters
1 A. R. son

Langwater Steadfast 31672

Langwater Country Flower 204359
10536.1—580.7—F
15106.3—790.4—A

Imp. County Flower of Langwater 149216
14166.8—662.5—A

Itchen King 49803
23 A. R. daughters
11 A. R. sons

Itchen Daisy's May King of Langwater 17349

Imp. Queen Rose of Pine Grove 47716
15688.6—803.0—A

Shuttlewick Queen of Joy 129737
12518.0—639.0—G
15803.4—779.1—A
3 A. R. daughters
3 A. R. Sons

Langwater Holliston 28055

Langwater Levity 70293
12785.9—662.2—EE

Langwater Lily 26606
10290.1—548.7—A

In submitting the above pedigree for your consideration, we do not feel it necessary to go into any lengthy details, as to the merits of this animal, but might add that 16 of her ancestors have sold for over $200,000 which is evidence that her blood lines are held in the highest esteem by the Guernsey breed.

See our May 1 ad in the Journal where we will feature two more exceptional daughters of "Langwater Alert" to be consigned to this Sale, one is out of a Class Leader dam with 852 lbs. Fat, in Class CC, another out of General's Fawn, that grand old show cow with 712.0 lbs. fat in AA.

Federal Accredited Herd No. 10218 *Pennsylvania Bang's Free No. 815*

J. BARLOW CULLUM ESTATE, *Owner* **READING, PENNSYLVANIA**

RIVEREDGE GUERNSEYS

consign to the

Eastern Guernsey Sale, Doylestown, Pennsylvania

MAY 13, 1941

A Son of "Langwater Alert"

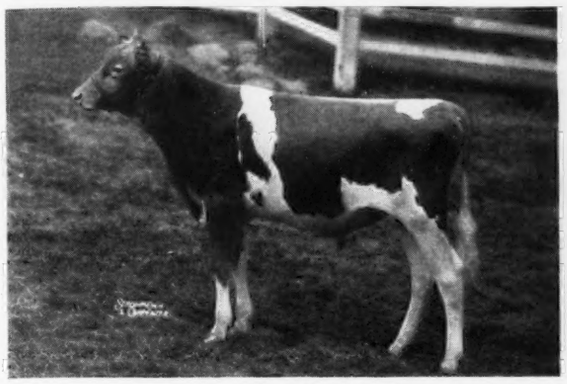

Riveredge Alert's Champion 288663

Born June 29, 1940

A striking individual with excellent show possibilities and a bull that should prove to be a splendid prospect to sire both high production and good udders.

Sire: LANGWATER ALERT 236364 whose full sister, Langwater Lovely 417769, 11961.2 lbs. Milk, 636.9 lbs. Fat, Class F, sold for $2,700.00 in the 1940 Langwater Sale. His oldest daughter, Langwater Trinket 575511, sold for $1,600 in the same Sale. "Alert" is a son of Langwater Pharaoh 98719, A. R., and out of Langwater Lively 266755, 18079.1 lbs. Milk, 895.3 lbs. Fat, Class AA, the highest record daughter of Langwater Valiant 51868.

Dam: WOLFPEN CHERRY 441434, 12424.1 lbs. Milk, 574.9 lbs. Fat, Class DD. A good bodied, level topped cow with a splendid udder. "Cherry" is due to freshen again in October when we expect to start her on retest as a mature cow. She comes from the Golden Cherry family, famous for show winnings with good udders and good production. Langwater Golden Bloom 396683 with 14026.0 lbs. Milk, 878.7 lbs. Fat, Class A, one of the best uddered cows of the breed came from this family.

A Daughter of "Langwater Alert"

Riveredge Alert's Diana 604653

Born April 16, 1939

A very attractive heifer, bred February 14, 1941, to Riveredge Alert's Admiral 280338, a son of Langwater Alert 236364, out of General's Fawn 280052, 13746.8 lbs. Milk, 712.0 lbs. Fat, Class AA. "Admiral" is a Junior Herd Sire in the herd of Miss Caroline Archer, Flying Hill Farms, Reading, Pa., where he is now in heavy service.

Sire: LANGWATER ALERT 236364.

Dam: FOXBURG'S NEATER'S DIPPER 323040, 10716.7 lbs. Milk, 631.9 lbs. Fat, Class BB, average test 5.9%, is a daughter of Ward Acres Neater 144863, A. R., he by Langwater Africander 57121, A. R., and out of Grassland Anita 118954, 19034.5 lbs. Milk, 818.5 lbs. Fat, Class A. "Dipper" is one of the good brood cows in our herd, having produced in D. H. I. A. in 7 years, 220 days, 74570 lbs. Milk, 4198.7 lbs. Fat, average test, 5.6%. In her last lactation in 1940 she milked up to 55 lbs. when over 10 years of age. She is the kind that has helped us to maintain our herd average of over 10,000 lbs. Milk and over 500 lbs. Fat for the past 8 years. A full sister to "Diana" is being retained in the herd.

For an additional consignment to this Sale, see our May 1 ad in the Journal, where we will feature a bred heifer showing exceptional promise, Riveredge Mussolini's Lucy 590716. The Sire, a son of Mussolini 199242, A. R., out of General's Fawn 280052, 13746.8 lbs. Milk, 712.0 lbs. Fat, Class AA. The dam, Riveredge Contender's Lady Luck 505125, 11859.3 lbs. Milk, 544.6 lbs. Fat, Class GG. A prize winning daughter of Argilla Contender 225788.

Federal Accredited Herd No. 10218 *Pennsylvania Bang's Free No. 815*

J. BARLOW CULLUM ESTATE, *Owner* **Reading, Pennsylvania**

To the Sixth Middle-West Invitational Sale
Elmhurst, Illinois, May 10, 1941

MEADOW LODGE FARMS

consign . . .

***A Son of* Bournedale Rex 159247, A. R.**

- **MEADOW LODGE REX'S HERCULES 287367**

  Dropped: May 11, 1940

  His dam: Moonlight's Gentian 507023; 12813.3 lbs. M., 611.5 lbs. F., Class GG. On retest in Class D and in 279 days has made 10630.4 lbs. M., 484.85 lbs. F. **She is a good Langwater Moonlight daughter** out of Langwater Gentian 457750, A. R., a Merrymaker daughter.

***and* a choice granddaughter of Rex, sired by Meadow Lodge Rex's Patrician 259388**

- **MEADOW LODGE RAPTURE 615465**

  Dropped: December 20, 1939

  Her dam: Meadow Lodge Rex's Rosina 534200, 11574.9 lbs. M., 604.7 lbs. F., Class GG. Rapture is a double granddaughter of Rex and her sire's 14 nearest dams average 13360.3 lbs. M., 678.81 lbs. F. and he is out of that great cow, Charming Patricia 360904, 14036.8 lbs. M., 728.4 lbs. F., Class AA. **Bred to Langwater King of the Meads.**

***We also consign to the same sale*, A Choice Langwater Diadem 237502**

- **MEADOW LODGE ROSABELLE 542235**

  Dropped: February 1, 1938

  A show ring winner and due to LANGWATER KING OF THE MEADS 196128, A. R., June 6, 1941.

  On test and has just completed a record of 9942.6 lbs. M., 456.4 lbs. F., Class G. "Rosabelle" was 3rd heifer calf, 6 months and under, Texas, Sooner State, 1938; 1st heifer, 1 year and under 18 months, Texas, Oklahoma, Oklahoma Free State, Mid-South Fair, 1939; 2nd heifer, 1 year and under 18 months, Tulsa, Indiana, 1939.

  Langwater Diadem, sire of the choice heifer, is also sire of Meadow Lodge Pawnee 273202, Junior Champion and first prize senior calf in 7 fairs, out of 8 during 1939 and in 1940 was 7 times Junior Champion and first prize senior yearling bull in 8 fairs and 3 times Grand Champion including such shows as Oklahoma State Fair, Tulsa, Illinois, Texas, Iowa, Kansas and Indiana.

"Just Move Along With Meadow Lodge"

(For Sale Catalog Address Mr. E. C. Welch, Box 929, Lake Forest, Illinois)

Federal Accredited Herd No. 400574 — *Negative to Bang's 1819*

MEADOW LODGE FARMS

1156 First National Building - Oklahoma City, Oklahoma

S. W. HAYES, *Estate* — DR. WALTER GEURKINK, *Manager*

TO THE MIDDLE WEST INVITATIONAL SALE

Sunny Brook Farm • May 10, 1941 • Elmhurst, Illinois

A Beautiful, Royally Bred Trio

A son of Coronation King of Pine Manor 250949 (whose son topped last year's sale) out of a 926.5 F., Cl. CC, cow and a daughter of his, a show animal out of a daughter of Gayoso Margaret's Actor 153105 and bred to Green Meads Taurus 222607 and a daughter of Coronation Reflector 251754, out of another daughter of "Actor" and bred to Coronation King of Pine Manor 250949.

• Pine Manor King's Renown

Born: July 22, 1940

Sire: CORONATION KING OF PINE MANOR 250949
Sire of: 1st prize Jr. Get of Sire and Jr. Champion Heifer, Ind., 1940. 2nd prize Heifer Calf, Ind., 1940. 1st prize Jr. Yearling and Heifer Calf, Ill., Iowa, 1940. Sire of Pine Manor King's Amigo 283566 that sold for $1,000.00 in the 1940 Middle West Invitational Sale.

Dam: MAPLE LANE MONARCH'S FASHION 341461
11826.3 M., 726.5 F., Class G
16085.3 M., 926.5 F., Class CC
5th place in CC, 8th place in C. Last two years in D.H.I.A. 615 and 693 lbs. fat (2 T. M.).

Dam of: Maple Lane Fashion's Steadfast, herd sire at Maple Lane Farms, New York, and another good son in a herd in Bellevue, Ohio.

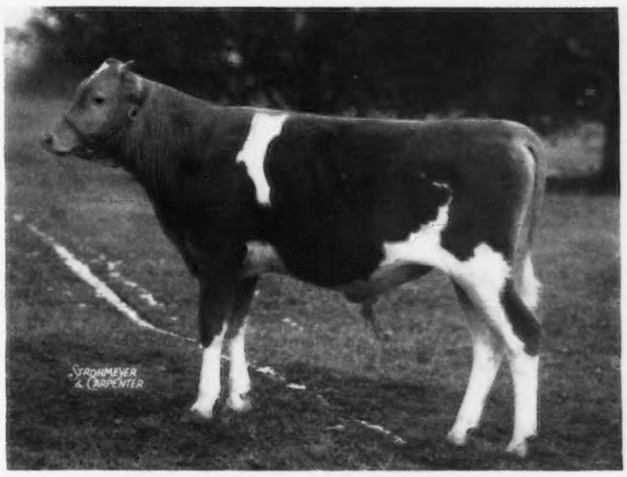

Pine Manor King's Renown

• Pine Manor King's Desire

Born: November 2, 1939

Bred March 23, 1941 to Green Meads Taurus 222607 (Sire: Langwater King of the Meads 196128—Dam: Green Meads Thelma 359034).

Sire: CORONATION KING OF PINE MANOR 250949
(See above)

Dam: WILDWOOD STELLA'S QUEEN 339952
9514.6 M., 519.7 F., Class B
13196.1 M., 730.1 F., Class AA
6-years-old—12620 M., 695.4 F., D.H.I.A.
7-years-old—10899 M., 587.4 F., D.H.I.A.
1 A. R. daughter—Wildwood Jubilee's Bet 435155
9467.8 M., 570.9 F., Class E
Sire: Gayoso Margaret's Actor 153105
Dam: Stella's Mary of Shadyside 270564

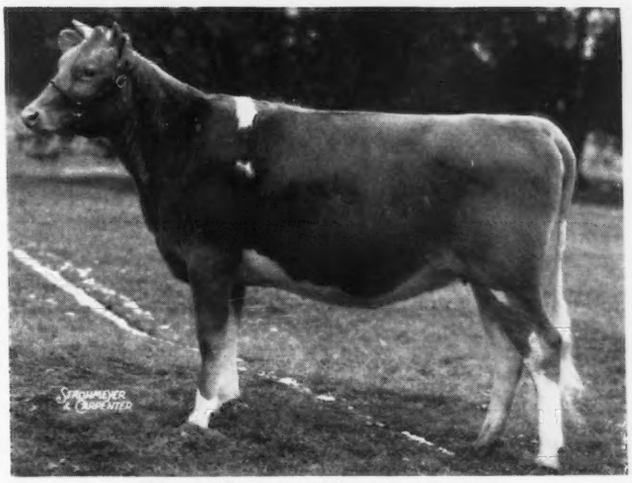

Pine Manor King's Desire

• Pine Manor Royal Symphony

Born: January 3, 1940

Bred March 23, 1941, to Coronation King of Pine Manor 250949 (See above).

Sire: CORONATION REFLECTOR 251754
Sire: Coronation Rose King 238549
Dam: Coronation Lustre 400537

Dam: WILDWOOD POLLY'S DIMPLE 505310
11381.6 M., 560.1 F., Class GG

Sire: Gayoso Margaret's Actor 153105. Dam: Duke's Constant Polly 342199. Full Sister to: Wildwood Actor's Admiral 218349. *Sire of:* Admiral's Belle of Owen's Place 541889; 10966.0 M., 505.6 F., Class G. Wildwood Admiral's Cora 452541; 8202.4 M., 393.0 F., Class GGG. 3 other daughters with:

3 -yrs.-old 9578 M., 467.1 F., D.H.I.A.
2½-yrs.-old 8920 M., 460.6 F., D.H.I.A.
2-yrs.-old 9317 M., 460.7 F., D.H.I.A.

Last Reminder of

TWO CORONATION COUNT 241114 DAUGHTERS to MAY ROYAL-STEADFAST SALE, held at Mansfield, Ohio. (See March 15 Journal).

A SON of ROSE MAXIM 265647 and PINE MANOR TAURINE IRIS 615963 to KENTUCKY SALE at Lexington, Kentucky on April 30, 1941. For immediate information, write us.

For catalogs on May Royal-Steadfast Sale and Kentucky Sale write the Herrick-Merryman Sales Co., Sparks, Maryland, and of the Middle West Sale, Ed Walsh, Box 929, Lake Forest, Illinois.

Federal T. B. Accredited 315490 — *Indiana Bang's Accredited 902-B*

PINE MANOR • *Goshen, Indiana*

One Mile South on State Road 15

MR. & MRS. ERNEST MARTIN, *Owners* — *Address all correspondence to:* DIEDRICH ULKEN, *Manager*

ST. JAMES FARM *Consigns to the*

Middle West Invitational Sale - May 10, 1941

A Choice "Crown Prince" daughter out of a daughter of "Champion." Also consigned a son of **LANGWATER PHILOSOPHER** out of a 700 lbs., DD, "Crown Prince" daughter.

IN THE SALE

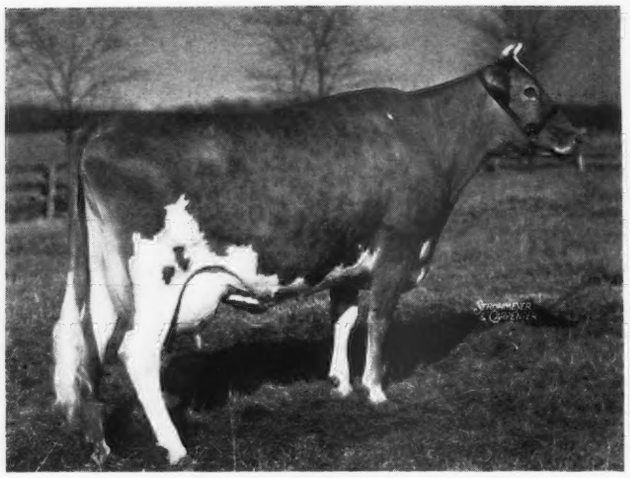

ST. JAMES PRINCE'S ROSEBUD 443835, A. R.
Dropped: January 10, 1935
11297.9 lbs. M., 593.6 lbs. F., Class D
11038.8 lbs. M., 565.9 lbs. F., Class AA
Sire: BOURNEDALE CROWN PRINCE 173012, A. R.
Dam: ST. JAMES CHAMPION'S ROSE 357627, A. R.
14108.6 lbs. M., 624.5 lbs. F., Class A
A daughter of Shuttlewick Champion 100971, A. R.

DAM OF BULL IN SALE

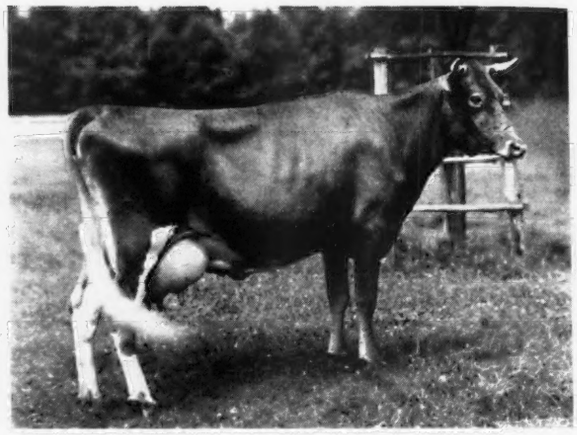

ST. JAMES PRINCE'S IRMA 422998
11421.6 lbs. M., 610.9 lbs. F., Class G
12318.1 lbs. M., 659.4 lbs. F., Class BB
13108.8 lbs. M., 700.1 lbs. F., Class DD
4986.6 lbs. M., 247.9 lbs. F., Class AA, 128 days.

IN THE SALE
ST. JAMES PHILOSOPHER'S IRMAN 296808
Dropped: October 14, 1940
A Son of Langwater Philosopher 187794, A. R.

***Route 2* - NAPERVILLE, ILLINOIS**

A. E. Cox, Manager (Telephone: Warrenville 2391)

MR. AND MRS. CHAUNCEY MCCORMICK, Owner

The Fourth MISSOURI STATE SALE

Tuesday, May 27, 12 Noon (C. S. T.)

Livestock Pavillion • University of Missouri, Columbia, Missouri

60 Head of Pure Bred Guernseys at Public Auction

***Your opportunity to buy* PRODUCTION • BLOOD LINES • GOOD TYPE**

Foundation cattle that will please the particular. Show prospects and herd sires found here.

25 COWS AND FRESH 2-YEAR-OLDS

with splendid A. R. or D. H. I. A. records from 400 to 600 lbs. butter fat, or on test now. By such sires as Wildwood Betsy's Actor 193036, A. R., Bournedale Rex 159247, A. R., Franchester Regent 207354, Wildwood Actor's August 197446, A. R., Sunnymede Early General 242558, Langwater Fortune 217318, A. R., St. James Champion Lad 219801, Rex's Laddie 197322, A. R., Gayhead's Mahout 191962, A. R., Valor's Maxim 214204, A. R., Langwater Valmead 219380, A. R., Gaylord's Supreme 209438, A. R., and Foremost Hamilton 261071, and others.

30 BRED AND OPEN HEIFERS

By the above sires as well as Meadow Lodge Rex's Clarion 244162, Rex's Laddie's Rex 268921, Grace's Valor 235853, Cooper's Alexander 191600, Gaylord's Prince of Fortune 236966, and others. In these heifers the breeding of such great sires as Langwater Actor 60162, Langwater Steadfast 31672, Langwater King of the Meads 196128, Dolly's Foremost of High Rock 67827, Langwater Valor 79775, Green Meadow Coronation King 109429, Foremost Superb 130291, and others combining popular blood lines and class-leading production offspring. *Real foundation prospects* for the breeder and the golden opportunity for 4-H Club members.

A feature sale attraction is the 4-year-old bull, Meadow Lodge Rex's Clarion. His first daughters now on A. R. test are beating 50 lbs. fat per month as 2-year-olds. Sired by Bournedale Rex with 49 A. R. daughters and 4 A. R. sons. Dam: Imp. Oaks Farm Clarissa 240938, A. R., with 14738.4 lbs. M., and 622.4 lbs. F., Class A, and a consistent winner at the Midwest State Fairs. Clarion is a well-grown, very straight, typy bull with excellent quality. *His offspring are uniformly good.*

Five young bulls bred for production and type by such sires as Bournedale Rex, Gaylord's Arbiter 230968, Langwater Diadem 237502, Foremost Hamilton and others, out of dams with 500 to 734 lbs. F., in A. R.

Everything T. B. and Bang's tested—Mastitis free

Consigned from the best herds of Missouri, Oklahoma, Iowa, Mississippi, and Indiana.

WRITE FOR CATALOG Auctioneer—Roy S. Johnson, Decatur, Indiana

MISSOURI GUERNSEY BREEDERS' ASSOCIATION

H. A. HERMAN, *Secretary-Treasurer* — COLUMBIA, MISSOURI

Consigned to **MICHIGAN STATE SALE**

Lansing, Michigan • May 3, 1941

McDONALD FARMS FAME 293924 *Born September 12, 1940*

A nice straight calf with plenty of length and dairy character. His full brother, McDonald Farms Duke 273437, is getting an exceptionally good group of calves for Savada Farms, Whitesboro, N. Y.

Sire—FOREMOST PREDICTION 212227 . . . One of the best sires of good udders in service in the Guernsey breed. First 16 dam-daughter pairs show daughters with an increase of 530 lbs. milk and 40 lbs. fat over their dams. Several of the daughters traveled the show circuit during their records. Daughters now on test will increase that average. "Prediction's" Get of Sire have been undefeated for 2 years and his daughters won the Best Three Females Bred by Exhibitor class and the Peer Challenge Cup at the 1940 National Dairy Show. His progeny were chiefly responsible for McDonald Farms winning more money for both Premier Exhibitor and Premier Breeder than any two contending breeding establishments at the 1940 National Dairy Show.

"Fame's" Dam ▶

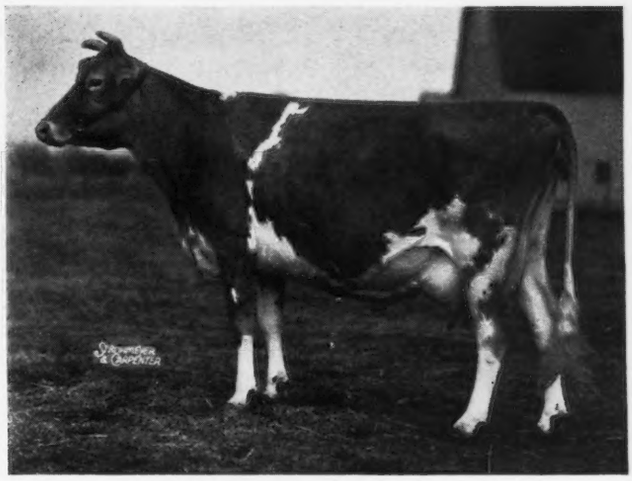

"Prediction's" Dam ▼

VALOR'S FAITHFUL 364627
14084.6 lbs. milk, 755.2 lbs. fat, Class F
20011.0 lbs. milk, 976.0 lbs. fat, Class AA.
World record when made.
Dam of 2 A. R. daughters including:
FOREMOST NOBLE GIRL 506987.
13608.4 lbs. milk, 726.4 lbs. fat, Class FF.
15433.0 lbs. milk, 807.0 lbs. fat, Class DD.
On retest making 100 lbs. per month.
FOREMOST ROYAL VALOR 229913.
Herd Sire—Foremost Guernsey Association.

YOKUM ANN 446129
11688.0 lbs. milk, 600.1 lbs. fat, Class GG.
13820.9 lbs. milk, 781.4 lbs. fat, Class EE.
Class Leader when made.
15817.3 lbs. milk, 846.2 lbs. fat, Class CC.
One daughter with 586 lbs. fat in class G. "Ann" is a daughter of Green Meadow Watchful 154429 (one of the very best sons of Green Meadow Coronation King 109429) and out of a daughter of Green Meadow Masterman 146346 (a paternal brother to Green Meadow Coronation King). "Ann" has a maternal sister and a good ¾ sister both on test making very good records.

Also Consigned . . .

McDONALD FARMS FANNIE 653662 *Born May 1, 1940*

Fannie is a nice type heifer with plenty of quality and good udder promise, honestly inherited.

Sire—MYHAVEN KING 233983 . . . A worthy son of Langwater King of the Meads 196128 and out of Green Meads Thelma 349034 (704.2 lbs. fat, Class G, 740.7 lbs. fat, Class D), a Green Meadow Watchful daughter. "Thelma" has just freshened at 10 years of age and her udder is still as firmly attached as most 2-year-olds. Myhaven King's first 7 daughters to freshen at McDonald Farms are all on test and have all milked over 41 lbs. per day in Class G, two have milked over 52 lbs. per day. They should average well over 600 lbs. fat with the lowest one making at least 575 lbs. fat in Class GG. "King" sired both junior champions and first prize junior Get of Sire at the 1940 New York State Fair.

Dam—REX'S FANNIE 373508 . . . 12274.1 lbs. milk, 564.6 lbs. fat, Class F. One daughter with 761 lbs. fat in Class DD, another daughter going at a 600 lb. fat rate in Class G. "Fannie" is a Bournedale Rex daughter out of an 804.3 lb. fat, Class A paternal granddaughter of Langwater Africander 57121.

Federal Accredited T. B. **N. Y. Approved Herd No. 646**

McDONALD FARMS • *Cortland, New York*

J. M. McDONALD, *Owner* K. C. SLY, *Manager*

In the EASTERN GUERNSEY SALE

Tuesday, May 13, 1941... *there will be*

45 *Cows,* **20** *Heifers,* **8** *Bulls* - From 28 Bang's Certified Herds

In selecting the cattle for this year's sale, particular stress has been given to Individuality, Proved Blood Lines, Production and unquestioned health. The breeders have given of their best, consequently there will be presented the best lot of cattle to date.

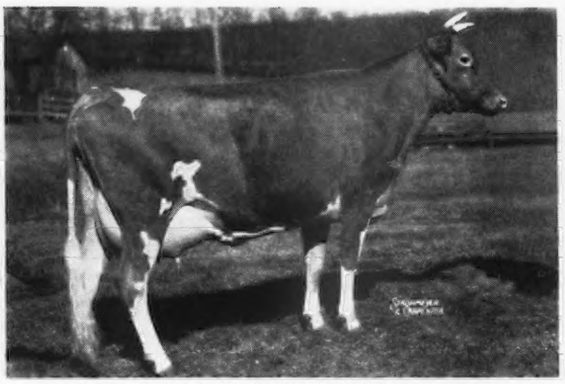

FLYING HILL ROYAL RADIANCE 535613
Dropped July 22, 1937. Calved March 5, 1941. 10944.9 Milk, 518.0 Fat, Class GG (unofficial). A show cow of highest quality from Miss Caroline Archer's good herd. *Sire:* Flying Hill Prince Royal 223074. 7 nearest dams average 14421 Milk, 708 Fat. He by Green Meadow Fearless 89619, A. R., out of his granddaughter. *Dam:* Flying Hill Hearts Brightness 418306. 11198.0 Milk, 456.9 Fat, Class E.

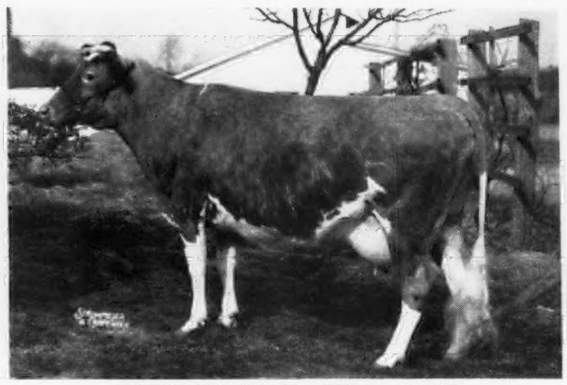

CHENAR'S MAY-APPLE 448535
Dropped May 23, 1935. Calved April 2, 1941. 12841.7 Milk, 638.7 Fat, Class BB (unofficial). *Sire:* Select's Liberty Boy 175077. *Dam:* Chenar's May Queen 350286. 13918.1 Milk, 645.2 Fat, Class B. *Consigned by* WALTER CRAIG, PERKASIE, PA.

GREEN MEADS QUEEN PRISCILLA 476025. Dropped May 15, 1934. Due May 7. 9493.9 Milk, 533.7 Fat, Class E. *Sire:* Langwater King of the Meads 196128, A. R. *Dam:* Green Meads Phyllis 349027, 15545.8 Milk, 954.9 Fat, Class A. *Consigned by* CLARENCE GALBREATH, BRANDYWINE SUMMIT, PA.

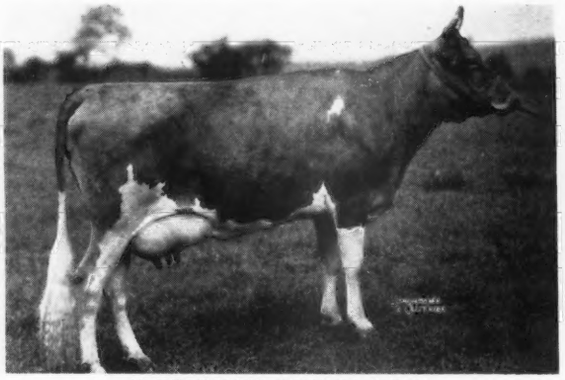

ROYELEN'S BESSIE 415490
Dropped August 6, 1934. Bred to Langwater Vagabond 231275. 11878.2 Milk, 606.5 Fat, Class EE. *Sire:* Royelen 145123, A. R. He by Langwater Mary's Royal 82716, A. R. *Dam:* Hardwick's Bessie 308209. 12455.9 Milk, 568.6 Fat, Class AA. *Consigned by* CHESTER A. LYON, WAYNESBORO, PA.

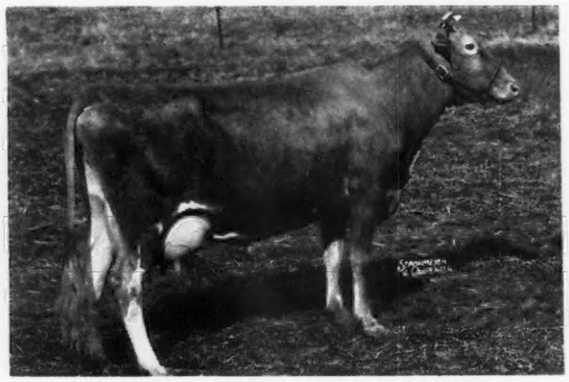

LISETER PARADE'S REGINA 571754
Dropped September 3, 1936. Calved March 25, 1941. 9912.6 Milk, 472 Fat, Class GG. Sired by an A. R. son of Chestnutwold Molly Darling 207745, 789 Fat, Class E. Dam: Liseter Sunny Esperance 407716, 3 A. R. daughters, 12307 Milk, 557.2 Fat, Class AA. She by Langwater Sunny, he line-bred from Langwater Steadfast 31672. Consigned from Liseter Farm.

From BROOKMEAD FARMS, 3 of their good ones includes the splendid cow, BROOKMEAD'S DAYLIGHT 2D 429844, dropped February 5, 1934, 11505.7 Milk, 542.1 Fat, Class EE. *Sire:* Langwater Pharos 197467, he out of Langwater Angela 195134, highest record daughter of Langwater Steadfast 31672. *Dam:* Brookmead's Daylight 243250, A. R., own daughter of Langwater Master Fred 51494, A. R., maternal brother to Langwater Mary's Royal 82716, A. R.

ROCKINGHAM HOLLIMAY 625773, completing test in Class FF. *Sire:* Rockingham Prince Hollistar 199981, A. R. *Dam:* Imp. Princess of the Val du Sud 188421, 16370.6 Milk, 760.9 Fat, Class A, dam of Rockingham Sailor Prince 170277, A. R.

Space does not permit further mention of the many other attractive foundation cows included in this Sale.

In the EASTERN GUERNSEY SALE

DOYLESTOWN, PA. • Tuesday, May 13, 1941

Illustrative of the 20 Heifers in this Sale are:

COLDSPRING HARDWICK'S GRACE 584888

Dropped February 28, 1939. Bred August 26, 1940 to Coldspring's Hardwick's Royal 249227, full brother to Coldspring's Faithful 423504, A. R., 14136.3 Milk, 661.6 Fat, Class GG. *Sire:* Hardwick's Royal 207097, A. R., he by Mixter Hardwick 107510, A. R., out of Royal's Contentment 197655, 16696.2 Milk, 815.6 Fat, Class A, the great cow by Langwater Mary's Royal 82716. *Dam:* Coldspring Romulus Gem 518905. Granddaughter of Independence of Bdk. 199238, Dam of 6 A. R. daughters.

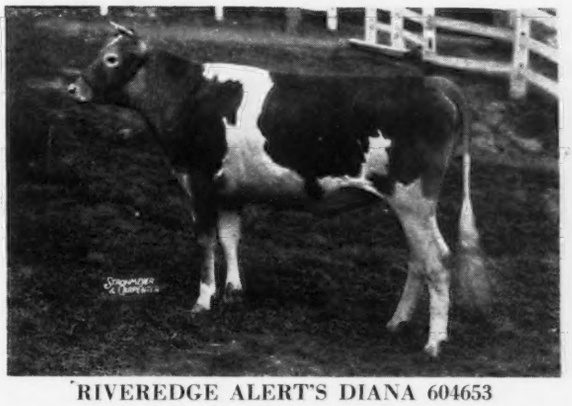

RIVEREDGE ALERT'S DIANA 604653

Dropped April 16, 1939. Bred February 14, 1941, to a son of Langwater Alert, out of General's Fawn 280052, their great show cow with 13746.8 Milk, 712.0 Fat, Class AA. *Sire:* Langwater Alert 236364. Full brother to Langwater Lovely 417769, 11961.2 Milk, 636.9 Fat, Class F, sold for $2,700. *Dam:* Foxburg's Neater's Dipper 323049. 10716.7 Milk, 631.9 Fat, Class BB, in 7 years, 220 days has produced 74570 Milk, 4198.7 Fat.

Among the best in the Sale are 3 daughters of Glenburnie Independent 161961, A. R.

HONEYBROOK'S NANCY ANN 608783, due May 25, 1941. *Sire:* Langwater Honey Brook 227625.

RIVEREDGE CONTENDER'S BLANCHE 602022, bred Dec. 23. *Sire:* Argilla Contender 225788, dam has 648.3 in Class EE.

VALAMBROSA 599001, due April 2. *Sire:* Valor's Gold Boy 187182 *Dam:* Ambler's Jessie of Gwynllan 494955, she by Green Meadow Ambler 199077, A. R. This heifer from Two Brooks Farm has teat placement to please the most critical.

ROCKINGHAM PRINCESS CAROLINE 666634, dropped April 6, 1940. *Sire:* Rockingham Sailor Prince 170277, A. R. *Dam:* Rockingham Caroline 477778 with 11111.9 Milk, 508.7 Fat, Class GG.

MCDONALD FARMS EDA 665300, dropped April 29, 1939, bred November 26, 1940, to a son sired by Foremost Masterpiece 159266, out of Supreme's Janice 356072, 2 records over 942 lbs. Fat. *Dam:* McDonald Farms Alma 550715, 11817. Milk 574. Fat, Class FF, she by Foremost Prediction 212227.

COMMANDER'S DAIRY MAID 596735, dropped October 31, 1938, bred November 26, 1940, to Green Meadow Peerless 2d 252969. *Sire:* Pencoyd Commander 124072, A. R. Dam has 10701.1 Milk, 527.6 Fat, Class EE.

FAIRLAWN DENITA 620165, dropped November 11, 1939. *Sire:* Green Meads Wistar 236556 *Dam:* Fairlawn Blossom 527799, 406.7 Fat, Class GG. Next dam, 601.6 in Class B.

FOREMOST QUINOLENE 640257, dropped Sept. 25, 1939. *Sire:* Foremost Supero 260091, son of Superb's Faithful 410579, 1077.4 Fat, World's Record AA.

From LOCUST GROVE DAIRIES, 4 yearling heifers, two sired by Blossom's Son 216093, A. R., one by Woodman 247188 and one by Hardwick's Provost 254804, full brother to Hardwick's Royal 207097, A. R.

8 Bulls, 6 are listed in April 1 Journal. The other two are:

ROCKINGHAM PRINCESS DUKE 298233, dropped May 13, 1939. *Sire:* Rockingham Sailor Prince 170277, sire of Rockingham Prince Hollistar 199981, A. R. *The dam:* Rockingham Duchess 460655 with 11577.6 Milk, 553.0 Fat, Class DD is out of Imp. Charmeuse of Ponchez 253818 with 19158.5 Milk, 1057.8 Fat, Class A.

COLDSPRINGS ROYAL ECHO 291825, dropped June 10, 1940, double grandson of Hardwick's Royal 207097, A. R., sired by a full brother to Coldspring's Faithful 423504, 14136.3 Milk, 661.6 Fat, Class GG. *Dam:* Coldspring's Hardwick's Elaine 443242, 13810.8 Milk, 625.7 Fat, Class GG.

This Sale presents the opportunity to secure a young herd headed with an outstanding young sire, all from noted breeding establishments.

FOR CATALOGS WRITE—

THE PATE SALES COMPANY :: Kennett Square, Pennsylvania

Blakeford Farms
INCORPORATED

CONSIGN TO THE

Eastern Guernsey Sale, Doylestown, Pa., May 13, 1941

The First* INBRED *Son of Langwater Reveller we have offered at Auction

BLAKEFORD PATRICK 269397

Born: December 22, 1938

INBREEDING INTENSIFIES PREPOTENCY

Son

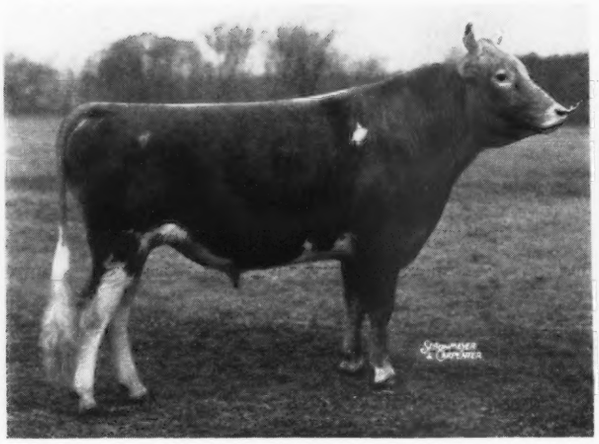

BLAKEFORD PATRICK 269397
Sire: LANGWATER REVELLER 206846, A .R.
Dam: BLAKEFORD PATTY 501081, A. R.
10898.6 M., 592.6 F., Class G

Sire

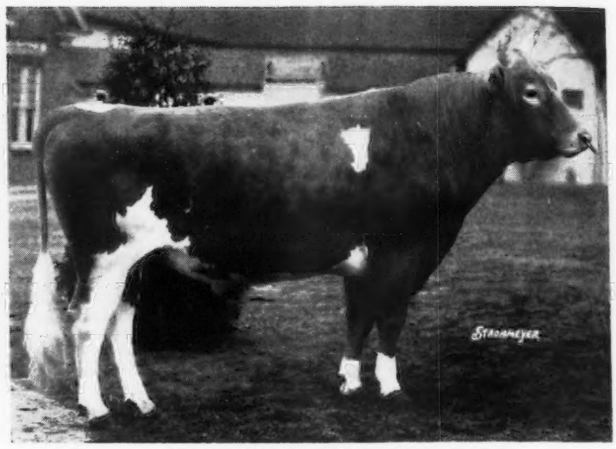

LANGWATER REVELLER 206846
Reveller has 33 A. R. daughters including Reveller's Fanny 411270, 15648.3 M., 863.5 F., Class EE, Fifth in Class. Also 5 daughters recently finished.

BLAKEFORD PATRICK represents the heavy concentration of those genetic characters which Reveller inherited from the great males and females that preceded him. This concentration has taken place on a family of females of great merit. Patrick will be more prepotent than bulls of ordinary line-breeding in passing on his dominant characters whether good or bad.

An examination of his immediate ancestors indicates that these will be mostly good.

Langwater Reveller has produced the usual percentage of extra fine high producing daughters to be expected from a very high-class bull of his breeding. He has good individuality, is healthy and in perfect physical condition at over nine years of age. His dam-daughter comparisons show that he raises the per cent of butter fat from 4.90 to 5.20.

Blakeford Patty, the dam of Patrick, is a much better producer than her record indicates. During the last two months she dropped a great deal on milk. This was explained when she gave birth to twins only 5 days after finishing her record. She will be retested in June.

Patrick's grandam, Border King's Princess Pat 448734, has the following records:

	9922.3 M., 599.8 F., Class GG—Ave. 6.04%
(Class Leader when made)	11865.4 M., 756.0 F., Class EE—Ave. 6.37%
	13038.4 M., 825.3 F., Class B—Ave. 6.33%
Now on retest:	7503.2 M., 431.0 F., Class A—in 151 days

She is a strong, healthy cow at nearly 7 years of age.

Patrick's great grandam is still going strong. Has produced 10 calves in the last 12 years. Record: 7848.6 M., 387.1 F., Class AAA in 592 milkings at 10 years of age. This female line runs very high in per cent of fat in milk.

Patrick should sire very uniform offspring because of the large percentage of good, fixed characters in him.

GEORGE M. MOFFETT
President

Queenstown, Maryland

GUY E. HARMON
Manager

The Middle West Sale *has . . .*

Guernseys sired by or in calf to:

BOURNEDALE LA NOCE AMBITION
SEDGLEY NOBLE
BOURNEDALE GENERAL
CESOR GOLDEN MAX
BOURNEDALE REX
BOURNEDALE CROWN PRINCE

CHICAGO - MAY 10

Renew Your Subscription to the JOURNAL . . .

$1.50 *for one year*

$2.50 *for two years*

$5.00 *for five years*

$4.00 *for one year for foreign subscriptions*

$2.10 *Canadian Subscription*

Gone with the Draft?

★ If your manager, herdsman or test cow milker has entered the service we can recommend several competent men who have been successful in those positions.

★ We have sold the two Massachusetts herds mentioned in our last Adv. This leaves five herds to go—three in Maine and two in New York. Various sizes from 14—32 head. Each is accredited for both tuberculosis and Bang's.

★ Several herds with extra cows freshening this month areo ffering 50-lb. cows, mostly with official records of 600 lbs. fat or equivalent. Priced from $275 to $350 each.

★ BULLS as usual, some are A. R. Two new lists are ready to mail.

★ SEE US FIRST. IT WILL SAVE YOU TIME AND MILEAGE.

DUNN'S TOUR

"The Short-Cut to Good Guernseys"

Schoharie, N. Y. - Cordaville, Mass.

May 13, 1941 EASTERN GUERNSEY SALE Doylestown, Pa.

Two Typy, Heavy Producing, Young Cows

LISETER PARADE'S REGINA 571754
Born Sept. 3, 1936. Due with third calf March 25, 1941.
9912.6 M., 472.0 F., Class GG
First two lactations, D. H. I. A., 20,385 M., 923.5 F.
Sire: ALLGATES PARADE 185989, A. R.
Dam: SUNNY LISETER ESPERANCE 407716
12307.1 M., 557.2 F., Class AA
3 A. R. daughters
In 6 years, 151 days, D. H. I. A., 57,874 M., 2,643.2 F.

Liseter Parade's Regina

LISETER MERRY CERES 576811
Born Oct. 5, 1936. Due with third calf May 3, 1941.
9666.3 M., 460.5 F., Class GG
In 2 years, 84 days to March 23, D. H. I. A., 19,070 M., 941.6 F.
Sire: MERRY TOP'S ULTRA GOLD 216664
14 A. R. daughters, Sire of First Prize Get of Sire, Pa. Farm Show, 1939 and 1940; Devon, Pa. and Maryland State Fair, 1939.
Dam: CERES OF LISETER 490838
10566.4 M., 471.1 F., Class EE; 11782.4 M., 548.0 F., Class AA (to be verified). Full sister, 690.8 F., Class C
D. H. I. A. in 4 years, 136 days, 41,701 M., 1,975.9 F.

LISETER FARM

NEWTOWN SQUARE

PENNSYLVANIA

Accredited 111895 *Bang's Certified 95*

LYNBROOK FARM

Southboro
Massachusetts

THE DAM AND THE SIRES

Of our consignment to . . .

THE ANNUAL COVENTRY SALE

LYNBROOK ANN 380891, A. R.
13270.7 Milk, 784.3 Fat, Class AA ▶

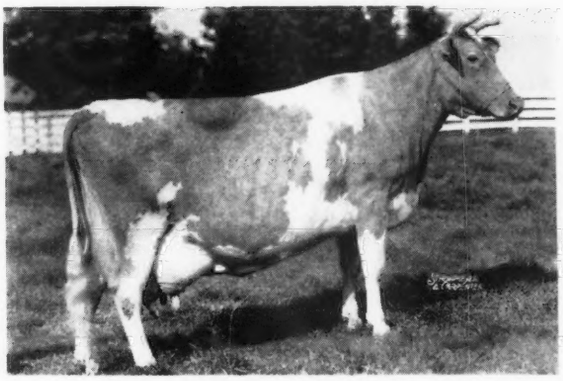

HILLTOP BUTTERFAT TEDDY 195390, A.R.

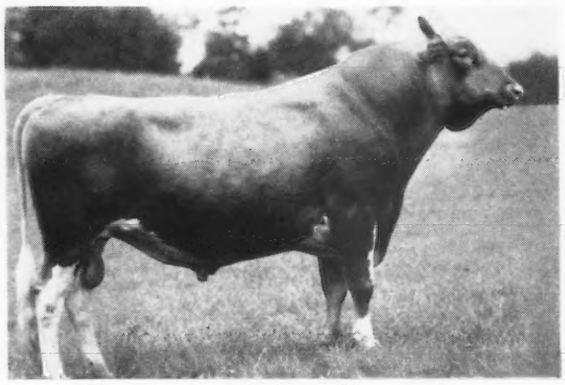

8 Daughters with 10 A. R. records
Average 12758.8 Milk, 693.1 Fat

LYNBROOK RELIANCE'S JERRY 210335, A. R.

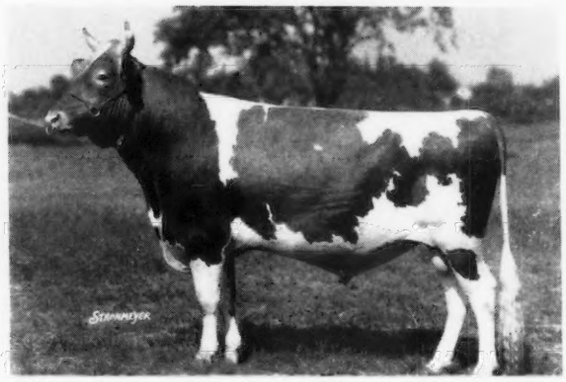

5 Daughters with 6 A. R. records. Average 11150.7 Milk, 607.3 Fat. 2 records yet to be verified. Average age of two years and ten months

◀ FRANKLAND CHERRY-RELIANCE 216272, A. R.

5 Daughters with 5 A. R. records Average 10436.4 Milk, 587.8 Fat. 2 records yet to be verified. All in junior classes.

Federal Accredited
Bang's Free Mass. 78

T. P. LINDSAY, *Owner* M. W. BOGERT, *Manager*

The Middle West Sale *has . . .*

Guernseys sired by or in calf to:

LANGWATER KING OF THE MEADS

LANGWATER PHILOSOPHER

LANGWATER BONANZA

LANGWATER COMET

LANGWATER GRANDEE

CHICAGO - MAY 10

Pine Grove Farms

1940 Production Review

	Milk	*B.F.*	*Class*
Glenburnie Jewel 307270	14336.5	751.0	AA
Alta of Banksburn 406450	14214.6	747.0	A
Pilot's Nora Patti 409703	11654.3	624.8	A
Beechford's Virginia 360108	10362.5	604.0	A
Nan of Edgewood Farm 527917	12329.6	596.8	FF
Laura of Hamston 402802	11716.1	591.5	AA
**Val's Belle of Pine Grove Farms 490361*	12106.9	579.2	D
Corabell of Pine Grove Farms 520118	10676.8	573.6	FF
Regent's Ada of Pine Grove Farms 470173	10860.5	571.3	E
McDonald Farm's Almira 540530	11299.4	558.9	DD
Dolly Mina of Edgewood 510145	11436.4	555.7	FF
Aline of Pine Grove Farms 470175	10203.2	554.8	EE
**Val's Agnes of Pine Grove Farms 470170*	9996.5	546.1	E
Forge Hill Valinda 384691	10646.6	544.4	AA
McDonald Farm's Amy 465725	11079.8	527.6	EE
Rosemont Jasmine 467064	9864.5	519.1	E
**Agricola of Pine Grove Farms 462188*	10960.1	517.2	E
Queen's Betsy of Pine Grove 508607	10051.4	510.3	G
**Val's Charity of Pine Grove 531123*	8999.0	506.5	FF
**Val's Beatrice of Pine Grove 490363*	11065.6	487.9	EE
**Ray of Pine Grove Farms 454378*	8919.5	429.5	EE

*Daughters of our Senior Sire—VALOR'S PREMIER 206529, A. R., 6 daughters of "Premier" average 10341.3 lbs. M., 511.1 lbs. F., all immature.

21 cows average 11084.9 lbs. M., 566.5 lbs. F., all but 6 in immature classes.

SEND FOR OUR SALES LIST

Federal Accredited *Negative to Bang's Cert. 1974*

BINGHAMTON, NEW YORK

GEORGE J. POLLACK, *Owner* JOHN AUSTIN, *Herdsman*

The Middle West Sale *has . . .*

Guernseys from dams with records of:

926.5 in CC (bull)

844.5 in EE (bull)

790.2 in A (bull)

636.7 in BBB (bull)

628.6 in BBB (heifer)

CHICAGO - MAY 10

OHIO SPRING SALES

250

Quality Guernseys

From Bang's Accredited Herds

Mastitis Tested

HEIFER SALE — Columbus, Ohio

SATURDAY, APRIL 5, in Junior Livestock Building.

40 heifers and 15 yearlings, hand-picked. All dams with A. R. or C. T. A. Records.

EASTERN OHIO SALE — Canfield

THURSDAY, APRIL 24, on Fair Grounds.

45 animals consisting of 3 fine young bulls, dams above 500 lbs. fat; 1 club heifer; 1 yearling heifer; 15 fresh or heavy springing 2-year-olds, and the balance mostly fresh cows.

KNOX COUNTY CONSIGNMENT — Mt. Vernon

SATURDAY, APRIL 26, on Fair Grounds.

45 animals, a balanced offering of 30 cows, 12 heifers and 3 bulls. Quality unusually good.

MIAMI VALLEY SALE — Fair Grounds, Xenia

FRIDAY, MAY 9.

45 animals, of which 30 are cows; 13 heifers and 2 bulls. Includes one 4-H Club heifer. Quality good

OHIO QUALITY SALE — Fair Grounds, Wooster

TUESDAY, MAY 13.

55 excellent animals from Ohio's best herds. Five bulls good enough to go into America's best herds; 2 with dams above 700 lbs. There are many females of foundation quality and a preponderance of fresh cows.

More will be said about these sales in the April 15 and May 1 Journals. Catalogs upon request 10 days before sale date.

Auctioneers:
ROY S. JOHNSON AND GLENN G. LECKY

For catalogs write or wire

SALES MANAGEMENT

Ohio Guernsey Breeders' Association

WOOSTER, OHIO

Dispersal Sale

NASHOBA GUERNSEYS

The Whitcomb Farms Herd

At the Farm • Littleton, Massachusetts • May 17, 1941

45 HEAD: 5 Bulls • 20 Cows • 20 Bred and Open Heifers

HALF OF THE MATURE FEMALES WILL BE FRESH OR SPRINGING.
ALL HAVE OFFICIAL RECORDS OR ARE NOW ON TEST.

Daughters of . . LANGWATER FALCONER 194830, A. R., (Langwater Pharaoh 98719, Langwater Fides 177729, 14390.4—742.0—D), 4 A. R. daughters.

LANGWATER SEPTIMUS 130279, A. R., (Langwater Horatius 63071, Langwater Dahlia 153554, 10670.7—601.2—C) 22 A. R. daughters.

**LANGWATER NASHOBA 202559 A. R., (see photo below).

**LANGWATER DREADNOUGHT 211731 A. R., (see photo below). (Own brother of Langwater Colonial 202913, A. R.).

***Both are in the sale with daughters.*

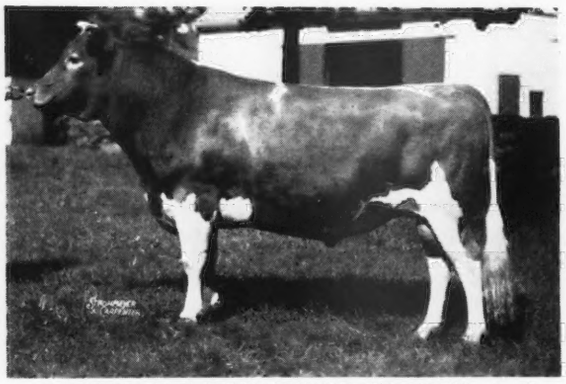

*LANGWATER DREADNOUGHT 211731, A. R.
Born March 19, 1933. Sire: Langwater Merrymaker 166128, A. R., Dam: Langwater Tulip 307368, A. R., 11038.9—619.7—G
*Sire of 6 A. R. daughters, more on test.

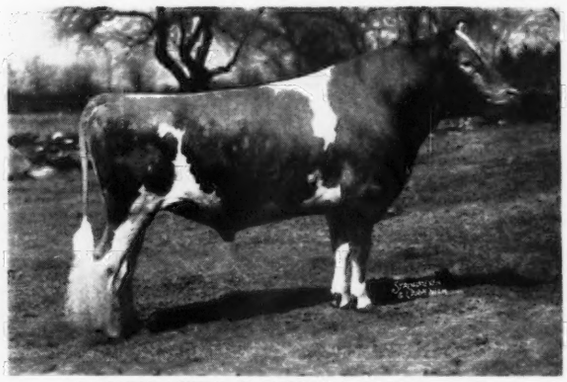

LANGWATER NASHOBA 202595, A. R.
Born February 18, 1932. Sire of 8 A. R. daughters, more on test. Sire: Langwater Pharaoh A. R. Dam: Imp. Mignon's Polly of Oaks Farm 137132, A. R., 13158.6—612.2—F.

NASHOBA GUERNSEYS

LANGWATER ADRIAN • GREEN MEADOW BRAVERY (Son of Langwater Steadfast)
LANGWATER SEPTIMUS • LANGWATER NASHOBA • LANGWATER DREADNOUGHT

In order, have all headed the Whitcomb herd since it was founded in 1924. With few exceptions their blood and that of the Massachusetts State Champion Cow, Greyholme's Choice Christine 260166 (13513.5—729.1—BBB) are combined close up in the Whitcomb Nashoba Guernseys to be dispersed completely and without reservation on May 17th.

Federal Accredited No. 320663 *State Bang's Free No. 25*

WRITE US FOR CATALOG

DUNN & HARFORD, *Sale Managers*

SCHOHARIE, NEW YORK, and CORDAVILLE, MASSACHUSETTS

MONTCALM FARMS DISPERSAL

MONDAY, APRIL 21, 1941 at 10:00 a. m. sharp

110 HEAD • Tuberculin Accredited 83666 Bang's Free Certified 1050 • 110 HEAD

Rich in the blood of Langwater Peter Pan 116859, A. R., outstanding son of Langwater Steadfast 31672, A. R. There are 19 daughters, 1 son, 2 double grandsons, 30 granddaughters, 14 double granddaughters, 15 great granddaughters of Peter Pan in the sale.

6 Bulls, 55 Cows, 15 Bred Heifers, Balance Calves to Yearlings

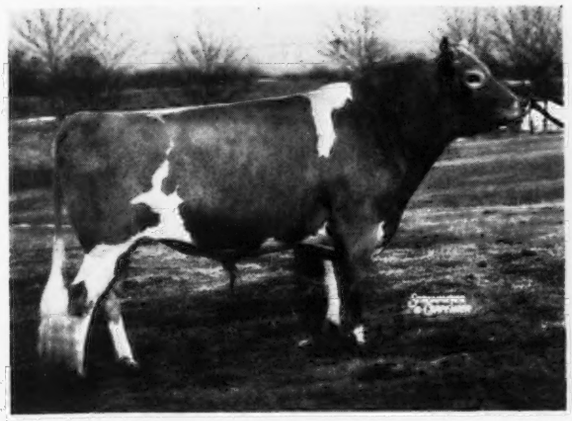

BROADWATER HENGIST 238456
Dropped July 1, 1935
10 daughters in the Sale
Sire: Langwater Peter Pan 116859, A. R.
Dam: Broadwater Eugenie 383289
(See picture in April 1 ad.)
14690.5 Milk, 618.9 Fat, Class A
She by Langwater Hector 166127, A. R.

BROADWATER FALICE 523140
Dropped December 27, 1936. Calved March 12, 1941
13299.1 Milk, 654.6 Fat, Class GG
Double granddaughter of Langwater Peter Pan
Sire: Broadwater Superb 230650
7 nearest dams average 13940 Milk, 699 Fat, by Peter Pan
Dam: Broadwater Halcyone 434304
8988.6 Milk, 411.9 Fat, Class GHI
By Peter Pan, out of a daughter of Abbeyleix Lady 93028, 12522.3 Milk, 566.5 Fat, Class A, paternal sister to Estafette of Abbeyleix 80108.

BROADWATER VERONICA 608542
Dropped August 18, 1939. Bred December 17, 1940, to Langwater Airflow 277346.
Sire: Hardwick's Master 207096
Sire of 20 daughters, 2 sons in the sale. He by Mixter Hardwick 107510, a son of Mixter Faithful 101637.
Dam: Broadwater Starlight 293494
10600.7 Milk, 579.7 Fat, Class EHI
She by Langwater Peter Pan

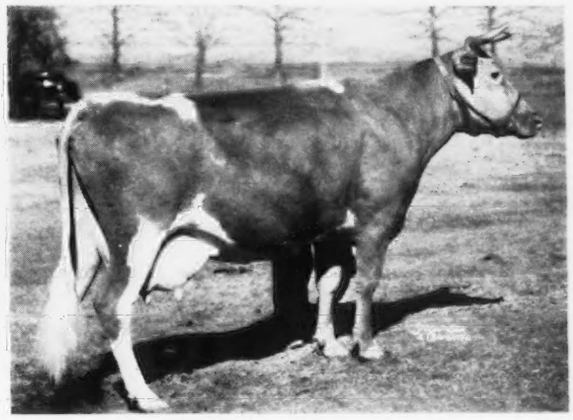

BROADWATER MEDUSA 424488
Dropped June 8, 1934. Bred October 28, 1940, to Langwater Airflow 277346. 9077.8 Milk, 430.1 Fat, Class FHI; 14774.8 Milk, 726.5 Fat, Class B
Sire: Guest's Successor of Breidablik 143449, A. R.
Dam: Broadwater Valencia 343622
16516.8 Milk, 777.2 Fat, Class A
Next dam, Imp. Evelina of Sycamore Farms 172042
13315.2 Milk, 683.7 Fat, Class AHI
4 A. R. daughters, all full sisters to Broadwater Jubilee 227833, former herd sire, all by Peter Pan.

This herd has been producing Certified Milk for several years, only possible from udders free of mastitis. The combination of Steadfast, Mixter May Royal and Mixter Faithful blood has worked for improvement in this herd as illustrated. The heifers with this cross are worthy of attention for a foundation herd.

For Catalogs write . . .

THE PATE SALES COMPANY • Kennett Square, Pennsylvania

HARRY SAMWORTH, Farm Manager, PHONE PHOENIXVILLE 2519

Female Inheritance "Close Up" to PROUD SECRET

(*Front*) Green Meads Queen Snowfli 553479, 12720.4—758.0—FF
Class Leader 7th when made. FULL SISTER TO "SNOWFLAKE."

(*Rear*) **Dam of Our Herd Sire**—Green Meads Queen Snowflake 501584, 10510.4—601.0—GG; 11362.9—614.0—B.
Both "Snowfli" and "Snowflake" are sired by *Langwater King of the Meads 196128, A. R.*

OUR HERD SIRE—GREEN MEADS PROUD SECRET 254993 is by LANGWATER COUNTY SQUIRE 216866, A. R. (9 A. R. daughters average 13111.9 lbs. M., 653.64 lbs. F., all immature).

"PROUD SECRET" sons out of A. R. dams, now for sale

THE *Aldrich Farm* • FEDERAL ACCREDITED
BANG'S ACCREDITED NO. 50

S. M. ALDRICH, *Owner*
111 BROWN STREET, PROVIDENCE, R. I.

NOAH D. KNIGHT, *Superintendent*
WHEELER STREET, REHOBOTH, MASS.

SEATTLE, WASHINGTON

Registered Guernsey Sale

37 Head. Double tested in the past thirty days, April 29, Hillinden Farm. Twenty miles northeast of Seattle, two miles of Hollywood Dairy Farms.

Dandy Keith, *Auctioneer*. Spokane, Washington
Hillinden Farm, *Owner* **Woodinville, Washington**

The Middle West Sale *has . . .*

Guernseys sired by or in calf to:

GREEN MEADOW FORESTER
CORONATION ROSE KING
CORONATION REFLECTOR
GREEN MEADOW ALERT
MAPLE LANE CHALLENGER

CHICAGO - MAY 10

Kentucky Guernsey Breeders Association Sale

LEXINGTON, KENTUCKY

Wednesday, April 30, 1941

12:15 P. M., C. S. T.

60 Head—10 Bulls, from leading Southern & Mid-Western Herds—Dinsmore, Gippy, Pine Manor, Red Cross, Riegeldale, Walnut Hall, Waterloo, etc. 21 Cows, good individuals, majority fresh; 13 Bred Heifers—16 Open Heifers.

These Bred Heifers are by Klondike Kipling, own brother to Klondike Karena, 13804.3—741.6—G, and Lassie's Meteor, whose sire, Brookwood Meteor, has nine daughters whose records exceed their dams by 2094 M., 111 F. These heifers raised on the best Kentucky Blue Grass are offered by Walnut Hall—world famous as the rearing place of the best standard bred horses.

The sale is the day following the May Royal-Steadfast Sale, at Mansfield, Ohio, and can easily be reached by train, bus or auto.

For catalogues write:

HERRICK-MERRYMAN SALES COMPANY

SPARKS, MARYLAND

WOODSIDE STOCK FARMS SALE

April 22, 1941 - Lancaster, Pennsylvania

Tuberculin Accredited 5255 **Pennsylvania Bang's Free Certified 9812**

25 Cows, 7 Bulls, 18 Heifers of various ages, represent a division of the best from this noted herd, augmented with selections from the herds of HARRY SHENK, H. H. SNAVELY, J. L. BURKINS, all animals of Woodside breeding.

This well-known herd was started in 1916 with a selection of Imported heifers that were rich in the best of Sequel breeding and had for the first herd sires, Ne Plus Ultra's Dimple Bloom 42599, A. R., son of Ne Plus Ultra 15265 and Cavalier of Woodside Farms 47099, A. R., son of Langwater Cavalier 21012. Therefore, the early herd was rich in the blood of Dolly Dimple 19144 and Itchen Daisy 3d 15630.

The proved sire, Blossom's Sailor Boy 206803, A. R., dropped January 24, 1931, is in the sale. He is by Aiyukpa K. Sailor Lad 141899, A. R., out of Imp. Blossom Blue Belle of Mara Alva 74135 with 11247.5 Milk, 549.9 Fat, Class FF, 3 sons and 12 daughters of Blossom's Sailor Boy are in the sale.

Two Foundation Cows at Woodside whose blood richly endowed the herd

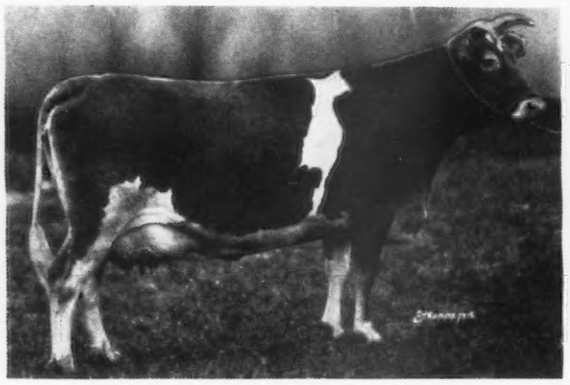

FANNIE OF MOORLAND FARM 129904
12812.9 Milk, 648.3 Fat, Class FF
18090.5 Milk, 919.2 Fat, Class B, former World's Record.
Dam of 6 A. R. daughters including Fannie of Moorland Farm's Gem 383507.

13868.3 Milk, 680.3 Fat, Class GHI
15759.2 Milk, 765.8 Fat, Class DHI
18167.9 Milk, 814.4 Fat, Class AA

47795.4 Milk, 2260.5 Fat, in 3 records

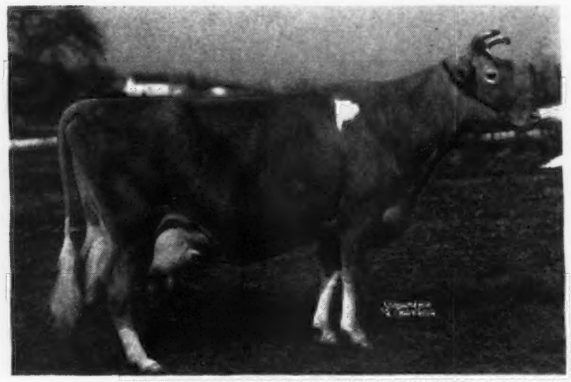

WOODSIDE B. Q. 3D'S ULTRA 409205
10119.7 Milk, 525.5 Fat, Class FHI
14461.9 Milk, 701.7 Fat, Class A
Dam of Woodside Emperor 274936, he the sire of several in the sale. This great cow is by Woodside Superior 171675, A. R., whose dam, Woodside Love 138552, had 11979.9 Milk, 633.3 Fat, Class A, she out of Glen Gable Genevieve 36958, A. R., a foundation cow.

Two of the Top Cows in the Sale

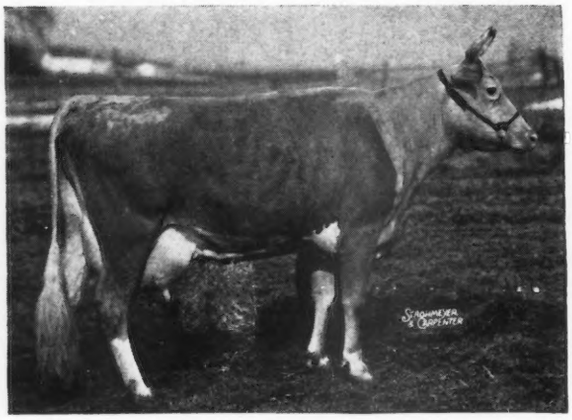

FAIRFIELD ROSANNA 3D 448502, in Sale
Dropped March 15, 1935
10935.3 Milk, 533.5 Fat, Class FF
14450.5 Milk, 703.8 Fat, Class BB
Sire: Woodside Superior 171675, A. R.
Grandson of Jane of Woodside Farms 84981
15921.0 Milk, 802.2 Fat, Class A

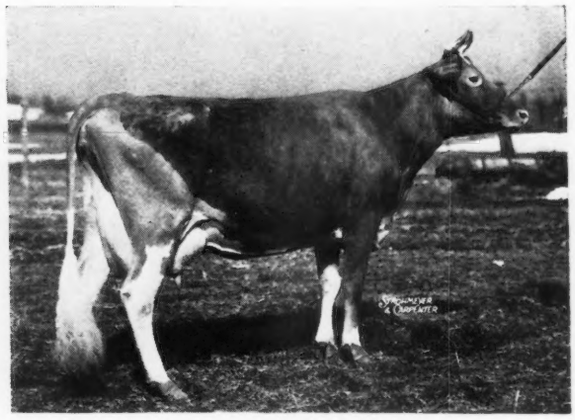

WOODSIDE SAILOR GIRL 3D 576607, in Sale
Dropped February 26, 1937
In Class F, 10431.2 Milk, 490.5 Fat, (Unofficial)
Sister to Woodside Sailor Girl 2d 333788, 9148.0 Milk, 501.8 Fat, Class BHI.
Sire: Woodside Supreme 174052, A. R., 14 A. R. daughters, he out of Fannie of Moorland Farm 129904, pictured above.

Brood Cows have made every herd and the breed. The foundation of this herd wisely selected has been expertly developed through such great brood cows and their families as herewith presented. Therefore, this Sale presents an unusual opportunity to secure foundation cattle surrounded with proved families.

FOR CATALOGS WRITE . . .

THE PATE SALES COMPANY • Kennett Square, Pennsylvania

Itasca County

At the annual meeting of the Itasca County, Minnesota, Guernsey Bull Association a motion was passed to pay for a one-year subscription to the Guernsey Breeders' Journal for each member of the association. Many of the members felt that this would be an excellent way to teach caretakers more about Guernseys and, also, would stimulate more enthusiasm for the Guernsey breed in the community. This association is composed of the caretakers of the bull clubs in Itasca County which have been financed by the Farm Security Administration.

The bull association, in conjunction with the Itasca County Guernsey Breeders Association, plans to hold a Guernsey Sale in July. It has been proposed that the sale be held at about the same time as the Golden Jubilee which takes place July 18, 19 and 20, to celebrate the fiftieth anniversary of the village of Grand Rapids, Minnesota.

Kaw Valley

The Kaw Valley Guernsey Breeders Association was organized in Vinland, Kansas, on March 7. This group was formerly connected with the Northeast Kansas Guernsey Breeders Association and formed the new group to facilitate better work. The group will probably take in the counties in east central Kansas of Shawnee, Douglas, Johnson, Lyon, Osage, Franklin and Miami.

A spring show will be held at Baldwin. It promises to have some sixty head entered.

Officers for the new group include Vanroy W. Miller, Lawrence, president; Walter W. Babbitt, Melvern, secretary-treasurer; and William J. Adriance, Baldwin, chairman of the show committee.

Tidewater

New proof that farmers can work together to solve their problems is shown in the accomplishments of Guernsey breeders along the tidal rivers adjacent to Chesapeake Bay in eastern Virginia.

Scarcely known in Tidewater, Virginia, twenty years ago, the Guernsey cow has established herself in an area where commercial dairy farms are hard to find. Guernsey breeders in the eleven small counties between the Potomac and the York Rivers depend upon cream and replacement stock sales for dairy income. Small herds on small farms made breeding and sales programs difficult. Another problem was to know Guernsey type well enough to breed desirable replacement stock.

The story of how they have met their greatest problems goes back to the winter of 1939. Two county agricultural agents were discussing ways to help their Guernsey breeders following the annual meeting of the Virginia Guernsey Breeders Association. They thought a parish show would go a long way towards teaching Guernsey type.

Accordingly, committees for organizing a show were formed in eleven counties. Breeders drew up plans, made their rules, and contacted all Guernsey owners about exhibiting at a parish show to be held at Warsaw, in September.

Eighty-two registered Guernsey cattle were exhibited at Warsaw on show day. During a breeders' luncheon, thirty-five men and women, pleased with the success of their parish show, organized the Tidewater Guernsey Breeders Association, naming Dr. J. M. Gouldin of Tappahannock president.

Their first annual meeting was held the following March. By-laws were adopted and a director was named to represent each of the eleven counties in the area of the Tidewater Guernsey Breeders Association.

During the year that followed, membership was increased to fifty-five. The association sponsored a judging school and moved towards selling Guernsey cattle on a firmer basis. When their second parish show was held at Warsaw last September, marked improvements were seen in the quality and grooming of the cattle. Members exhibiting in the Virginia State Fair Show, which followed, took a majority of the premiums from other Virginia and out of state exhibitions.

When the second annual meeting of the associations was held at Tappahannock on March 12, Karl B. Musser, secretary of The American Guernsey Cattle Club, complimented the breeders on their outstanding accomplishments. Their parish show is the largest Guernsey show in the state, the quality of their cattle is advanced, and their reputations as Guernsey breeders have become established.

Speaking at the same meeting were J. Frank Johnson, Golden Guernsey representative, Washington, D. C.; W. E. Wintermeyer, Senior Extension Dairyman, United States Department of Agriculture; R. G. Connelly, Extension Dairyman for Virginia; R. A. Farmar, County Agent, Warsaw; and H. E. Hutcheson, Gloucester, president of the Virginia Guernsey Breeders Association. Dr. J. M. Gouldin, president, was reelected for his third term.

Henry E. Hutcheson, Jr.

---

100 Dairymen Judge Guernseys

The third annual type school of the Elkhart County Guernsey breeders was held on March 5 at Yellow Creek Meadow Farm, owned by Oscar R. Weaver of Goshen, Indiana, with approximately 150 Guernsey breeders and visitors present.

Nine counties of northern Indiana and southern Michigan were represented. Breeders from Huntington, Madison, St. Joseph, Marshall, Lagrange, Noble and Elkhart Counties in Indiana and Cass and Berrien Counties in Michigan took part in judging three classes of animals.

To start the school, Dick Ulken, manager of Pine Manor Farms near Goshen and an official Guernsey judge, gave a short talk on characteristics a "perfect type" animal should have.

The rest of the time was spent in placing classes of aged cows, two-year-olds and yearling heifers. The Yellow Creek Meadow herd was used for the judging.

In this herd at present there are thirty-five animals most of which are Butterfat breeding. There are thirty animals in the herd that are descendants of Imp. Primrose's Butterfat 104967. The herd sires in use at pres-

ent are Hilltop Butterfat Heartsease 244127, a son of Heartsease's Butterfat 148228, A. R.; Pine Manor Rosette's Butterfat 246087, a son of Clara's Butterfat 218621; and Yellow Creek Meadow King 275036, a son of Hilltop Butterfat Heartsease 244127.

This herd has been tested in the Dairy Herd Improvement Association regularly for the past six years and in 1939 had a herd average of 465 pounds of butter fat, the highest herd average in the county of the herds milked twice daily. In 1940 the herd average was 430 pounds of butter fat.

There was a class of heifers used in the judging school sired by Pine Manor Rosette's Butterfat 246087, of which Mr. Ulken remarked were very uniform in type and rather hard class to place.

Everett Eby of Wakarusa also assisted Mr. Ulken in judging.

The Elkhart County breeders find that the type school is not only educational to new breeders but also creates a new interest among the old breeders.

Kentucky Sales

MINTON HICKORY FARM, Barbourville, Kentucky, are breeding Guernseys as well as registered American Saddle Horses. They have recently sold the three-year-old bull, Mountain Medal of Gold 269272, to Wright's Dairy of Stearns, Kentucky. They report another sale, a three months bull calf, Mountain Prince of Sugar Grove 295907 to Claude Hammonds, Corbin. Two other bulls were sold, Mountain Slogan 283252, a yearling, to W. A. Keck, Jr., Grays, and the other young bull to J. W. Prewitt, Corbin. The senior herd sire was Hightide's Butter Boy 227720 and the junior sire is Mountain Steadfast 288913.

Proper Passes

C. H. PROPER, Schoharie, New York, died recently at his home. Mr. Proper was sixty-six years of age and a graduate of Albany Law School. Besides his regular business he operated a large dairy farm stocked with over 100 head of Guernseys in Schoharie County. He is survived by his wife and three sons.

Leads Testing Association

E. PAGE ALLISON, Town's End Farm, West Chester, Pennsylvania, led the West Chester Cow Testing Association with an average for his sixteen cows of 9825 pounds of milk and 479.6 pounds of butter fat. The herd is made up of eight registered and eight grade Guernseys. There are twenty-two herds in the association composed of 882 cows.

Applicants for Membership

THE following Guernsey breeders have applied for membership in The American Guernsey Cattle Club:

ILLINOIS: Oliver M. Burton, Chicago, recommended by L. J. Drake; Heidenreich Bros., Woodbine, recommended by Charles L. Hill; Louis Nail, Jerseyville, recommended by Jesse E. Tuttle; Maurice E. Shurtleff, Elgin, recommended by O. G. Barrett; Olney Witbeck, Belvidere, recommended by Wayne A. Munn.

MASSACHUSETTS: Robert H. Morris, Boston, recommended by Robert L. DeNormandie.

MINNESOTA: George R. Little, Winona, recommended by C. D. Tearse.

NEW JERSEY: Arthur M. Youngs, Titusville, recommended by D. W. K. Peacock.

OHIO: H. F. Krimendahl, Celina, recommended by Floyd S. Barlow; The Mountrose Dairy Co., Akron, recommended by Paul L. Rhoades.

PENNSYLVANIA: Mrs. Clara Mosebach, Honeybrook, recommended by James B. Robertson.

VERMONT: Frederic K. Leatherbee, Bradford, recommended by Thomas P. Lindsay.

VIRGINIA: Mrs. E. H. Brockenbrough, Lynchburg, recommended by Hugh H. Trout; Mrs. Lizzie E. Gates, Rice, recommended by A. G. Ingham; C. D. Pease, Midlothian, recommended by A. G. Ingham.

A Foundation Cow

A RECENT visit was made to the Russell J. Wenger Farm, Goshen, Indiana. Russell pointed out a splendid demonstration of a family of Guernseys. In 1930 he purchased Queen Lassie of Glenwood Farm 302910. Since that time she has made a record of 13698.8 pounds of milk and 501.0 pounds of butter fat in class AHI. In the herd today there are four daughters and the oldest of these four has four daughters making them granddaughters of "Queen Lassie" and one of the granddaughters has two daughters so that this twelve-year-old cow is responsible for a great part of Mr. Wenger's herd. It is a splendid illustration of a good Guernsey family.

KATHRYN A. BROTHERS DISPERSAL

30—Registered Guernseys—30

At the farm, 6 miles south of Delhi, N. Y., 8 miles north of Walton at DeLancey, N. Y. **Friday, April 25, 1941, at 10 A. M.**

T. B. Accredited, Negative to Blood Test.

This herd consists of the herd sire, SUNELAWN PEACEMAKER'S ROYAL 244631, 4-year-old grandson of Langwater Valor 79775 from Tarbell Farms Royal Lorraine 343798, and his 7 young daughters.

12 daughters of Sunelawn Royal Headliner 221984, that in turn is by May Royal's Holliston 130308.

5 daughters of Valor's Sultan 206535, a son of Langwater Valor from Foremost's Annette 155560.

Also daughters of Foremost Combination 223971, May Royal's Holliston, Tarbell Farms Peerless Eli 233025, and Foremost Peacemaker 214202.

3—six-year-olds	5—three-year-olds
9—five-year-olds	2—two-year-olds
5—four-year-olds	Balance yearlings and calves.

This herd is in Cow Testing work and all excepting five of the milking animals were fresh in August through December last and are again due about the same time. Excellent type, good producers, highly desirable. This offering comprises a part of the Kathryn A. Brothers Estate and will be sold along with 75 Registered Holsteins in a large tent.

SEND FOR CATALOG

R. AUSTIN BACKUS *Sales Manager and Auctioneer* MEXICO, N. Y.

WHAT THE COWS ARE DOING

ON ADVANCED REGISTER TEST

SPECIAL NOTE: This list contains monthly and total credits for all cows, omitting decimals (except for the month's credit of butter fat) and the month's per cent of butter fat. When more than one month's credit is computed at the same time, only the last month's credit will appear with cumulative totals. These credits are subject to verification and correction until final approval and acceptance and all tests are made on the one-day basis except as otherwise indicated. Animals are tested in seven classes as follows: Class A, five years and over; class B, four and one-half to five years; class C, four to four and one-half years; class D, three and one-half to four years; class E, three to three and one-half years; class F, two and one-half to three years; class G, under two and one-half years.

Reentry test is indicated by a* before the cow's name. Farmers' Class record is indicated by a †

Name and Number	Cl.	Days	Mo.	Production Credit Milk	Production Credit Fat	Total Credit Milk	Total Credit Fat
Abeel, Edith Forster, Forsgate Farms, Jamesburg, N. J. ARHT							
Aldrich Farm Ada 568795	G	96	Jan	1231	53.95	4005	157
Aldrich Farm Carlotta 570970	G	164	Jan	842	39.53	5246	229
*Crum Creek Banner Dictamnus 419426	A	250	Jan	871	46.61	8501	412
Crum Creek's Gold Achillea 562833	F	125	Jan	744	43.99	3561	196
Gippy Champion's Delight 620609	G	193	Jan	585	33.56	4183	215
Gippy Champion's Mona 538565	F	250	Jan	750	36.83	6770	297
*Kelso's Hopeful 469608	D	341	Jan	502	37.90	8565	506
Maywick's Rosalind 535526	F	250	Jan	679	40.31	6510	307
*McDonald Farms Abbie 465722	B	250	Jan	698	33.94	7716	364
Wendmere Freda 398880	A	215	Jan	806	41.93	7149	346
Wendmere Fredericka 398881	A	241	Jan	856	45.05	8114	381
*Woodside Princess Gem 2d 533008	B	339	Jan	587	31.44	11001	501
Alderney Dairy Company, Alderney-Brooklawn Farms, Morris Plains, N. J. ARHT							
*Aletha of Brooklawn 431253	A	16	Feb	686	37.52		
s. Royelen 145123 A. R. D. Aletha of Lindendell 302323							
Ambler's Spritely of Gwynllan 569602	G	120	Feb	826	39.11	3530	155
*Antoinette's May King's Minnie 388756	A	35	Feb	1199	58.41	1463	71
s. Viola's May King of Brooklawn 90981 A. R. D. Antoinette's May King's Queen 196941							
Brooklawn Diana 562139	G	55	Feb	727	32.59	1396	62
s. Florham King Master 206039 A. R. D. Diana of Cinchona 439850							
Brooklawn Fantine 2d 565830	G	41	Feb	967	35.03	1391	50
s. Brooklawn's Surprise 232310 D. Brooklawn Fantine 481349							
*Brooklawn Julie 481347	C	21	Feb	853	45.07		
s. Florham King Master 206039 D. Julie of Warriston 2d 264724							
Brooklawn Madam Queen 562140	G	30	Feb	1104	43.41	1163	45
s. Blossom's Bright Lad 226105 D. Royal Madam Queen 341964							
Brooklawn's Annetta 548676	F	110	Feb	762	35.31	2979	155
*Brooklawn's Beauty 490812	C	43	Feb	1440	70.00	2105	102
s. Florham King Master 206039 A. R. D. Daylo Bright Beauty 415212							
*Brooklawn's Betty 463412	A	26	Feb	1124	55.57		
s. Florham King Master 206039 A. R. D. Lady of Brooklawn 265373							
*Brooklawn's Daisy 490810	C	53	Feb	1173	51.76	2193	96
s. Florham King Master 206039 A. R. D. Senator's Queen Viola 410253							
Brooklawn's Dot 533106	G	365	Feb	43	2.55	9467	516
Brooklawn's Faithful 555007	G	164	Feb	723	36.22	4817	229
Brooklawn's Franchette 558183	G	85	Feb	931	30.66	2783	107
Brooklawn's Freda 562144	G	45	Feb	989	41.76	1525	64
s. Brooklawn's Surprise 232310 D. Birchfield Freda 412292							
Brooklawn's Harriett 562145	G	46	Feb	952	54.84	1491	85
s. Hardwick's Count 229713 D. Glenwood Harriett 349046							
Brooklawn's Itchen 562142	G	55	Feb	1047	38.84	1953	72
s. Florham King Master 206039 A. R. D. Willow Creek's Itchen Rose 163667							
Brooklawn's Kelso Rose 533109	G	344	Feb	506	30.72	8814	449
Brooklawn's Lady Fair 555005	F	66	Feb	681	36.12	1622	85
s. Florham King Master 206039 A. R. D. Senator's Lady Fair 325027							
Brooklawn's Lady May 541279	F	174	Feb	917	40.26	5733	280
Brooklawn's Lily 571212	G	48	Feb	1002	41.70	1299	54
s. Florham King Master 206039 A. R. D. Greyholme's Slogan's Lily 412279							
Brooklawn's Master's Lassie 541281	F	179	Feb	591	32.14	4221	216
Brooklawn's Min 571213	G	19	Feb	508	24.65		
s. Florham King Master 206039 A. R. D. Antoinette's May King's Minnie 388756							
Brooklawn's Minnie 536536	G	365	Feb	16	1.04	8780	454
Brooklawn's Polly 555004	G	155	Feb	764	36.86	4477	196
Brooklawn's Queenie 2d 533108	F	182	Feb	826	39.27	5543	258
Brooklawn's Valentine 571211	G	41	Feb	990	39.41	1394	55
s. Florham King Master 206039 A. R. D. Longwood Valentine 330010							
Brooklawn's Viola Duchess 555008	G	117	Feb	659	33.78	2911	144
Commander's Cuba Hen of Cinchona 518704	E	250	Feb	839	50.26	7711	402
Fox Dean's Miss Lucinda 523174	E	85	Feb	998	43.43	3068	135
Master's Lady of Brooklawn 536537	G	365	Feb	177	11.39	7326	437
*Nadeline of Cinchona 482245	B	26	Feb	1241	57.33		
s. Daylo Ultra Secret Slogan 192800 A. R. D. Nadenia of Cinchona 290913							
*Warriston's Flying Fish 319162	A	20	Feb	842	36.37		
s. Pencoyd Crusader 126189 A. R. D. Guantanamo's Flying Fish 121504							
Aldrich, Stuart M., The Aldrich Farm, Rehoboth, Mass.							
Aldrich Farm Catherine 549918	G	351	Feb	585	34.56	9352	485
Monarch's Betsy 570971	G	141	Feb	991	52.96	5450	265
Monarch's Glorianna 549920	G	220	Feb	627	37.22	5891	326
Monarch's Minuet 568792	G	132	Feb	786	44.96	4116	211
Monarch's Patience 570969	G	141	Feb	781	49.16	4297	261
Secret's Mildred 570974	G	34	Feb	1116	47.55	1325	56
s. Green Meads Proud Secret 254992 D. Aldrich Farm Lass 499084							
Thirlstane Foymost 564739	F	134	Feb	1074	56.53	5680	268
Alford, E. F., Alford Guernsey Farm, Fargo, N. Dak. ARHT							
Ace's Susie 599854	C	144	Jan	779	36.85	3958	190
*Alford Farm Bluebell 515720	E	272	Jan	353	21.11	8142	400
Alford Farm Diana 562320	G	184	Jan	926	38.47	5880	254
Alford Farm Dora 560105	G	213	Jan	738	32.94	5768	247
Alford Farm Gardenia 576180	G	62	Jan	1123	49.34	2196	94
s. Boulder Bridge Sterling 234413 D. Clover-Crest Governess 261246							
Alford Farm Gloria 629879	G	306	Jan	511	29.65	8466	424
Alford Farm Gwen 571467	G	69	Jan	1227	49.98	2664	108
Alford Farm Hertha 506141	D	333	Jan	370	23.58	7813	437
Alford Farm Leah 576179	G	49	Jan	1080	52.08	1692	80
s. Alford Farm Matchless 246593 D. Luella of Rose Valley 385653							
Alford Farm Prim 541082	G	344	Jan	504	19.19	7394	314
*Alford's Golden Aggie 408080	A	53	Jan	1907	86.97	3174	151
s. Ward Acres Jupiter 151542 A. R. D. Maherwood Golden Chimes 284620							
*Oriental Rosalinda 418263	A	188	Jan	1266	54.59	8162	394
Pine Manor Lilac 621142	G	35	Jan	1234	50.10	1348	54
s. Langwater Corporal 220214 D. Wildwood Stella's Queen 339952							
Ultra's La Dena 565260	D	163	Jan	874	48.25	4877	249
Alman, J. H., Alman's Pleasant View Farm, Jonesville, S. C.							
Appin's General Queen 511417	E	327	Jan	664	40.20	8245	419
Chaplain's Valentine 490305	C	271	Jan	645	30.34	7521	340
Dawn's Minnie 519359	E	250	Jan	654	28.66	7823	317
Excelsior Beauty Bunch 333128	A	357	Jan	548	34.69	9191	443
Foremost Highland Nan 532402	A	311	Jan	593	28.85	8543	359
Pleasant View Lady Jane 585132	G	77	Jan	904	44.43	2344	109
s. Prince's Gippy Noble 251885 D. Select Lady Jane 392830							
Select Lady Jane 392830	A	344	Jan	734	38.17	11295	526
Sequel's Azalea of Tanglewood 424895	A	153	Jan	827	40.36	4787	207
Ames, John S., Langwater Farm, North Easton, Mass.							
Labelle of Langwater 576478	F	221	Feb	866	43.82	8028	370
Langwater Angelica 3d 575509	F	106	Feb	757	42.41	3195	152
*Langwater Cereus 501199	B	283	Feb	742	43.83	11557	589
Langwater Companion 457749	A	326	Feb	645	34.10	9800	477
Langwater Coquette 575512	F	107	Feb	972	46.17	3963	175
Langwater Corona 541418	D	344	Feb	851	41.98	13438	620
Langwater Halla 611215	E	111	Feb	743	36.04	3497	163
Langwater Lorna 590861	F	206	Feb	824	47.31	7032	355
Langwater Monabelle 541412	D	365	Feb	196	11.79	12312	648
*Langwater Tinkabell 501201	B	102	Feb	1302	65.67	5179	259
Andrick, Julia Rhodes, Broadview Farms, Broadway, Va. ARHT							
Broadview's Delightful 561967	G	314	Jan	88	4.83	4781	218
Andrus, H. F., Bournedale Farms, Yonkers, N. Y. ARHT							
Bournedale Amarhyllis 545512	F	222	Dec	779	47.49	6095	337
Bournedale Coraletta 566251	G	136	Dec	960	51.85	4712	216
Bournedale Dahlia 556424	G	272	Dec	1005	59.61	8938	448
*Bournedale Dolly Violet 468152	C	267	Dec	1198	73.37	12676	661
Bournedale Golden Bunnie 564578	G	220	Dec	992	60.74	7642	413
Bournedale Golden Dolly 559332	G	279	Dec	898	52.84	9545	504
Bournedale Golden Frolic 564328	G	225	Dec	748	46.18	7478	401
Bournedale Golden Helen 551284	G	357	Dec	829	51.81	10834	628
Bournedale La Belle 559051	F	73	Dec	1165	65.86	2744	143
Bournedale Miss Elsie 468142	A	234	Dec	1128	63.29	9379	489
Bournedale Miss Gemette 564577	G	191	Dec	985	49.87	6586	289
Bournedale Nella Jay 581128	G	125	Dec	1146	58.14	4806	223
*Bournedale Princess Coronet 476764	C	237	Dec	1443	79.23	13258	709
*Bournedale Princess Pat 411130	A	158	Dec	1441	73.36	7851	334
*Bournedale Queen La Noce 469590	B	206	Dec	1168	68.00	9529	506
Bournedale Sunny Seven 545511	E	38	Jan	1427	58.54	1699	69
s. Bournedale Sensation 223212 A. R. D. Bournedale Sunny Lady 368736							
Andrus, J. E., Jr., Tianna Farms, Walker, Minn.							
Elegant Queen 565261	E	242	Feb	701	38.07	7552	358
Fearless' Ruby 492952	C	277	Feb	1009	51.88	12560	578
Frank's Gwen 618175	A	354	Feb	888	46.47	14728	673
*Tianna's La Noce Inez 449802	A	365	Feb	394	24.60	13032	714
Tianna's La Noce Maxine 615311	G	64	Feb	1328	56.86	2985	117
s. Bournedale La Noce's Ambition 204515 A. R. D. Lady Generous of Island Farm 229795							
Arbuckle, W. J., Rosebriar Farm, Flat Rock, Ind. ARHT							
Ick-Mick 488126	A	365	Jan	376	21.10	9459	466
La Verne's Golda 494628	A	283	Jan	453	21.13	7746	346

La Verne's Valentine Beauty 493775 A 339 Jan 605 35.78 8468 444
Rosebriar Fancy 565259 G 310 Jan 495 33.03 7605 432

Archer, Caroline, Flying Hill Farms, Reading, Pa.

Flying Hill Country Flower 512000 E 218 Feb 831 48.79 8198 427
Flying Hill Country Fortune 536795 E 104 Feb 1279 61.05 4927 221
*Flying Hill Country Harmony 441496 B 305 Feb 850 47.65 12464 600
*Flying Hill Country Heroine 437656 A 164 Feb 937 52.13 6526 323
Flying Hill Country Jessica 495573 D 218 Feb 740 44.23 7899 384
Flying Hill Country Jewel 568269 G 85 Feb 1083 53.08 3491 150
*Flying Hill Country Lily 434716 A 304 Feb 680 44.74 10672 580
Flying Hill Country Starlight 512002 E 212 Feb 901 56.00 7366 384
Flying Hill Country Trust 459349 C 354 Feb 787 43.17 14958 671
*Flying Hill Good Cheer 469926 B 214 Feb 949 52.33 10223 457
*Flying Hill Hearts Promise 480430 D 360 Feb 671 34.11 14387 659
Flying Hill Mistress Angelica 571978 G 42 Jan 980 42.46 1311 56
s. Coronation Master 246025 D. Flying Hill Antonia 454740
Flying Hill Royal Maid 568273 G 59 Feb 1084 54.68 2283 112
s. Flying Hill Prince Royal 223074 D. Alcluyd Molly 468912
Flying Hill Royal Virtue 565232 F 68 Feb 1120 54.22 2792 142
s. Flying Hill Prince Royal 223074 D. Flying Hill Violet 475902

Archer, Mary, Flying Hill Farms, Reading, Pa.

Flying Hill Country Charm 511996 E 255 Feb 1074 52.66 10492 467
Flying Hill Sensation 500728 E 364 Feb 375 23.12 12322 574

Arnold, D. G., Lone Pine Farms, Bucyrus, Ohio. ARHT

Arabella of L. P. 620580 G 222 Feb 127 7.44 3215 147
†Cleta of Lone Pine 639538 G 41 Feb 869 43.06 1190 58
s. Corium Slogan's Marcus 198721 A. R. D. Lincoln Way Rose Rouge 218693
*†Corium Marcus' Pallotta 471102 A 80 Feb 1278 59.05 3815 170
†Icea of Lone Pine 585609 F 203 Feb 566 30.61 4438 206
†Inez of Lone Pine 637219 G 79 Feb 736 29.46 1957 83
*†June Rose of Cowham Farm 428435 A 220 Feb 629 30.57 7797 322
*†Lou of Lone Pine 444929 A 271 Feb 130 7.81 6553 298
†Narcia of Lone Pine 637217 G 103 Feb 814 39.49 2957 130
†Norine of Lone Pine 637218 G 93 Feb 792 34.46 2525 105
†Oleantha of L. P. 620582 G 131 Feb 586 28.72 2651 120
†Princess of Morrow 543994 F 190 Feb 497 25.54 4198 194
†White Oak Pearlette B. 557608 G 206 Feb 553 29.49 4802 215

Bache, Carter, Maywood Farms, Stillwater, Pa.

Foremost Nixie 510715 E 349 Feb 688 40.66 9937 494
Gay Folly's Cara Donna 519320 D 325 Feb 885 54.91 13173 642
*Gerar Patient Jessica 485266 C 304 Feb 637 37.93 10563 515
Gold Branch G. Rilma May 603283 F 132 Feb 834 43.91 4009 193
Hopeful's Stardust 541703 E 203 Feb 594 39.71 5378 322
Hope's Bridget Lass 512473 D 243 Feb 654 43.87 6849 417
Maywood Cherub 568390 G 282 Feb 781 41.89 8035 374
Maywood Hells Bells 568384 F 229 Feb 727 42.11 6681 344
Maywood Julia Scott 568389 F 110 Feb 1036 51.50 3989 178
Maywood Royalty Donna 576312 G 104 Feb 837 33.49 3528 129
Palmer Haven's Hallie 426883 A 327 Feb 526 32.09 9114 501
*Westmont Penance 436220 A 109 Feb 1286 62.51 4967 232

Bache, David, Maywood Farms, Stillwater, Pa.

Calder Farm Flossie 584202 G 59 Feb 1085 50.47 2007 104
s. Leader's King of Pomeroy 232207 D. Calder Farm Elegance 487074

Bandy, John W., Comfort Farms, Bellevue, Ohio. ARHT

†Comfort-P-Neva's Naoma 634301 G 251 Jan 487 26.82 5010 248
s. Comfort Farms Prediction 254664 D. Comfort K. Treva's Neva 431113
†Comfort-P-Vera's Viola 634300 G 217 Dec 672 32.62 5421 242
s. Comfort Farms Prediction 254664 D. Comfort-K-Treva's-Vera 473796

Barclay, D. W., Chuckanut Farm, Burlington, Wash. ARHT

Aviator's Louise of Grangeville 482429 A 145 Feb 1137 53.01 6502 298
Chuckanut Cecelia 565864 G 105 Feb 1095 51.26 4369 199
Chuckanut Lady Linn 532273 F 304 Feb 720 41.26 8762 474
Chuckanut Phylba 547470 G 314 Feb 753 47.36 9232 493
†Coral Van of Westlawn 471754 A 304 Feb 409 23.35 8191 403
Girl of Mt. Pleasant View 397014 A 365 Feb 892 49.61 16567 860
†Hilda of Bass Farms 513366 D 184 Jan 722 32.87 5100 245
Lad's Blossom of Middale 507290 D 346 Feb 328 19.95 6907 373
Lad's Hattie of Middale 558554 F 279 Feb 961 48.27 10386 469
*Rozelyn's Marilyn 500563 C 136 Feb 885 55.00 5206 294
Valley Gem Hester 538678 F 273 Feb 642 32.43 7455 329
†Western Glow Hope 447724 A 165 Feb 891 50.04 6231 354

Basse, William H., "Guernsey Grove," West Allis, Wis. ARHT

Guernsey Grove Bonny Lass 560684 G 365 Jan 35 2.05 10198 478
†Guernsey Grove Nina 616336 G 126 Jan 1037 47.70 4455 222
*Guernsey Grove Ramona 440145 A 323 Jan 516 30.20 8783 471
†Guernsey Grove Rebecca 616335 F 179 Jan 663 39.82 4621 245
Guernsey Grove Snooks 573104 G 363 Jan 546 35.24 9003 495

Baur, Philip J., Witchwood Farm, Spring House, Pa. ARHT

Beauty of Holiday Farm 515446 E 365 Feb 276 12.57 10684 449
Blakeford Summertime 566769 G 142 Feb 621 36.93 3696 184
Crum Creek's Gold Eryngium 563266 G 176 Feb 797 45.22 5619 281
Crum Creek's Gold Shasta 522816 E 321 Feb 722 39.89 11164 563
Foremost Opal 590552 G 358 Feb 567 31.61 8112 401
Foremost Patsey Remembrance 593524 F 58 Feb 974 43.58 2047 85
Glenwood Gill's Myra 541468 G 358 Feb 824 39.51 11612 526
Independent's Ida of Pinebrook 542625 G 283 Feb 615 35.18 7504 387
Maywick's Illina 535518 E 67 Feb 878 42.33 2343 108
Rex's Vera 606445 F 60 Feb 806 39.90 1755 79
Supreme's Phyllis 593523 G 324 Feb 525 29.81 7173 323
Witchwood Caroline 651472 G 101 Feb 814 38.93 2993 129

Beaty, Everett R., The Golden Grange, Huntington, Ind. ARHT

†Golden Grange Divy 641278 G 197 Jan 631 31.19 5797 254
Golden Grange Hazel 544046 C 365 Dec 217 11.31 9473 463
†Golden Grange Jewel 647745 G 126 Jan 698 35.70 3211 156
†Golden Grange Vaniese 637118 G 213 Jan 699 30.06 7070 274
†Patience of Victory Noll 544181 E 94 Jan 821 36.96 2589 125

Beaty, Everett R., The Golden Grange No. 4, Hartford City, Ind. ARHT

†Golden Grange Cherry 652310 F 62 Jan 1090 47.43 2204 95
s. Royal's Kris Kringle 146511 A. R. D. Evalon Alice 533301
†Valentine's Lady Dian 607398 F 62 Jan 991 58.01 2065 120
s. Valentine of Wilson Farm 203378 D. Valentine's Queen Dian 514160

Bennet, Paul H., Ben-Bow, Quitman, Ga. ARHT

†Ben-Bow Anne 397096 A 234 Jan 773 39.44 7710 336
†Ben-Bow Belle 420395 A 221 Jan 478 23.20 5356 226
†Ben-Bow C. Alma 518569 D 194 Jan 671 35.34 4680 218
Ben-Bow C. Charlotte 523703 D 143 Jan 617 31.79 3294 141
Ben-Bow C. Cleo 485199 C 248 Jan 589 36.83 6802 337
†Ben-Bow C. C. Whitey 543346 E 141 Jan 518 26.19 2493 115
†Ben-Bow C. Flute 558882 F 58 Jan 793 29.85 1512 56
s. Holly Farm Caesar 210708 A. R. D. Ben-Bow Donna 342025
†Ben-Bow C. Georgia 523701 D 168 Jan 598 29.68 3807 158
†Ben-Bow C. Helen 500302 C 215 Jan 644 34.75 5473 240
†Ben-Bow C. Janet 518570 D 172 Jan 684 30.47 4034 161
†Ben-Bow C. Merry 523702 E 232 Jan 580 31.34 5809 277
†Ben-Bow C. Mirth 523704 E 232 Jan 525 26.94 4715 204
†Ben-Bow C. Patty 552828 F 68 Jan 750 25.89 1669 58
†Ben-Bow C. Princess 518567 E 305 Jan 195 10.51 6321 328
Ben-Bow C. Sue 443547 A 184 Jan 783 29.45 5611 201
†Ben-Bow C. Val 518568 E 279 Jan 439 22.00 5832 244
†Ben-Bow Georgia Queen 282530 A 183 Jan 727 36.57 5756 262
†Ben-Bow Jean 437511 A 287 Jan 514 31.71 9171 409
†Ben-Bow Lil 426344 A 305 Jan 124 5.88 10070 428
†Ben-Bow Martha 363246 A 151 Jan 795 37.00 4565 192
Magnolia's Daffodil 336049 A 215 Jan 769 32.47 6910 256
†Magnolia's Ruby May 336050 A 180 Jan 405 20.02 3256 153

Bethany-Homestead Farms, Incorporated, Honesdale, Pa.

*Bethany Butterfat's Anita 420254 A 365 Feb 202 14.32 13075 685
Bethany Butterfat's Buttercup 538729 G 346 Feb 596 34.47 10015 492
Bethany Butterfat's Delightful 505674 E 328 Feb 521 31.31 8466 420
Blakeford Delphine 540197 G 365 Feb 90 4.69 13217 584
Franchester Shadow 547434 G 365 Feb 609 35.49 9967 492
McDonald Farms Daybright 571776 G 206 Feb 743 39.26 6239 299

Bingham, Leland C., Edinham Guernsey Farm, Ravenna, Ohio. ARHT

Plato's Joy 543612 G 365 Jan 685 38.09 9672 497

Bird, E. R., Arcadia Dairy Farm, Arden, N. C.

†Lucy of Minnetonka 601643 A 298 Jan 517 29.06 7665 384

Black, Roger A., Raemelton Farm, Mansfield, Ohio. ARHT

*Caumsett Bertha 380524 A 310 Jan 921 50.38 13502 666
*Langwater Coronal 457756 A 334 Jan 812 46.14 13548 673
Raemelton Corking Dayspring 567623 G 213 Jan 1022 46.32 7723 335
Raemelton Corking Duchess 653718 G 52 Jan 1216 54.73 2016 90
s. Raemelton Royal Corking 244893 D. Raemelton Golden Duchess 461233
Raemelton Corking Laura 568506 F 80 Jan 1234 46.79 3268 126
s. Raemelton Royal Corking 244893 D. Raemelton Golden Lass 433773
Raemelton Corking Lustre 637699 G 42 Jan 1427 59.38 1866 77
s. Raemelton Royal Corking 244893 D. Raemelton Golden Lustre 479515
Raemelton Corking Prue 568507 G 213 Jan 1021 49.04 7717 340
Raemelton Coronet 539505 E 101 Jan 1461 54.96 4743 179
s. Langwater Countryman 200171 A. R. D. Langwater Coronal 457756
*Raemelton Duchess 334001 A 365 Jan 76 4.05 18062 926
*Raemelton Golden Charm 356746 A 306 Dec 309 17.24 11131 490
*Raemelton Golden Lass 433773 A 156 Jan 1273 59.71 6962 327
*Raemelton Golden Patience 479511 B 338 Jan 750 38.57 12213 574
*Raemelton Golden Prudence 479516 B 123 Jan 1288 56.03 5959 263
s. Chedco Laddie 139827 A. R. D. Raemelton Sunny Periwinkle 413923
*Raemelton Royal Bess 433777 A 223 Jan 871 46.19 7482 353
Raemelton Royal Beth 567622 G 195 Jan 782 37.48 5662 253
*Raemelton Royal Gemette 558843 D 275 Jan 631 37.36 8426 453
*Raemelton Royal Janet 558844 E 276 Jan 723 42.04 8735 457
*Raemelton Royal Lassie 531933 E 55 Jan 1406 59.49 2411 102
s. Caumsett Shane 197342 A. R. D. Raemelton Sunny Lass 370587
*Raemelton Royal Marquise 539006 E 23 Jan 1182 56.65
s. Caumsett Shane 197342 A. R. D. Magnetta Duchess 244781
*Raemelton Royal Princess 448302 A 311 Jan 962 57.74 14603 724
*Raemelton Royal Queen 524672 E 310 Jan 622 31.87 11402 557
*Raemelton Sunny Duchess 364759 A 233 Jan 1192 57.02 11070 479
*Raemelton Sunny Mag 413928 A 285 Jan 894 47.50 12741 640
*Raemelton Sunny Netta 413929 A 129 Jan 1137 53.23 5383 252
s. Sunnyvale Sun 103167 A. R. D. Magnetta Duchess 244781
*Raemelton Sunny Periwinkle 413923 A 76 Jan 1751 80.05 4361 225
s. Sunnyvale Sun 103167 A. R. D. Raemelton's Addy 203916
*Raemelton Sunny Queen 461235 A 227 Jan 921 51.70 8843 449
*Raemelton Triumph Beautiful 517782 E 295 Jan 739 44.79 9665 496
Raemelton Triumph Bess 648728 G 280 Jan 774 42.06 8445 391
Raemelton Triumph Jean 524673 E 321 Jan 770 48.63 11252 603
*Raemelton Triumph Lovely 517783 D 159 Jan 1054 54.40 6309 291
Raemelton Triumph Mary 552556 G 311 Jan 628 37.11 7423 366
Raemelton Triumph Queen 539506 F 214 Jan 930 51.71 7871 392
Roma's Triumph Rita 594440 G 103 Jan 875 43.24 3055 132
s. Raemelton Sunny Triumph 227565 A. R. D. Raemelton Royal Roma 401257

Black, S. Bruce, Twin Valley Farm, Pepperell, Mass. ARHT

*Sheldegren Corette 375038	A	124	Feb	1392	64.91	7237	336
†Twin Valley Jim's Countess 599349	D	128	Feb	523	30.82	3307	176
†Two Cedars Confidence 432080	A	134	Feb	1018	45.10	5527	238
Two Cedars Royal Topsy 472079	B	64	Feb	1350	62.78	3309	166
†Vivian of Tersana Farm 616267	D	140	Feb	764	40.57	5295	250

Blahnik, George F., Carnival Guernsey Farm, Algoma, Wis. ARHT

Allouez Royce's Aurorabell 544781	F	163	Feb	725	38.81	4509	206
*†Betty of Carnival 536726	A	47	Feb	1169	45.59	1919	77
†Ella's Stella of Wildwood 538795	E	123	Feb	821	39.44	3968	189
Ruby's Evelyn of Carnival 637183	F	151	Feb	549	29.37	3187	146

Blahnik, George F., Mrs., Carnival Guernsey Farm, Algoma, Wis. ARHT

†Adeline's Ella of Carnival 637185	F	137	Feb	605	29.08	3201	134

Blahnik, Teddy G., Carnival Guernsey Farm, Algoma, Wis. ARHT

*†Rebecca of Carnival 564014	C	145	Feb	856	46.69	4861	230

Boswell, H. E., Burkeville Guernsey Farm, Burkeville, Va.

Buttercup's Rosie 558617	F	109	Jan	858	42.08	3336	148
Daisy's Nellie 564350	A	153	Jan	915	46.98	5116	249
Jonathan's Ruby 522304	D	134	Jan	780	38.78	3931	181
Maxim's Sallie 487017	B	171	Jan	906	51.10	5683	282
Peg's Claire May 554060	G	342	Jan	529	31.53	7809	398

Bouton, M. C., KoKosing Guernsey Farm, Mount Vernon, Ohio. ARHT

†KoKosing's Annette 591473	D	273	Feb	420	23.35	7655	368
*†KoKosing's Jeanette 541781	B	246	Feb	484	22.99	8443	367

Boyd Farm Company, Yuba City, Calif. ARHT

*†Amanda of Jacinto 525792 B 21 Jan 1109 49.46
s. Lilly-Maid's Foremost of Fairview Home 149972 A. R. D. Jacinto Lassie 216963

*†Ann's Rosette of Few Acres 536119	B	168	Jan	598	27.84	5004	242
†Babe of Boyd Farm 586514	E	236	Jan	266	17.30	4159	228
†Boyd Farm Princess Terry 656617	G	17	Jan	454	21.98		

s. Happyholme Maida's Prince 235052 A. R. D. Theo-Vale Terry 464647

*†Catharina of Jacinto 464606	A	116	Jan	820	51.29	3753	205
†Dolores of Kamilche 488877	A	246	Jan	425	21.25	5608	263
*†Edfu of Boyd Farm 588690	E	182	Jan	548	27.93	5072	246
†Estelle of Kamilche 438601	A	241	Jan	346	19.03	5478	265
†Estelle Silver Gale 596770	D	78	Jan	847	41.01	2308	121
†Fay's Barbra of Boyd Farm 630352	G	35	Jan	986	43.29	1081	47

s. Fay's Prince of Breidablik 235114 D. Theo-Vale Barbra 399848

†Fay's Catharina of Boyd Farm 650994	G	80	Jan	864	52.32	2357	125
†Fay's Libby of Boyd Farm 565342	G	157	Jan	704	35.21	4029	212
†Fay's Sally of Boyd Farm 630347	G	184	Jan	661	29.75	4710	202
†Fay's Wauneta of Boyd Farm 562707	G	208	Jan	645	33.55	5565	273
*†Gipsy Girl of Rainier View 503986	A	177	Jan	545	25.84	4377	189
*†Glonera of Jacinto 464602	A	238	Jan	581	32.59	8296	401
†Griselda of Boyd Farm 586513	E	250	Jan	437	30.40	6959	344
*†Ina of Jacinto 464612	A	114	Jan	899	46.48	4124	210
*†Irene of Kamilche 488876	A	182	Jan	608	35.91	4781	252
*†Jewell Premier Lass 586519	E	147	Jan	658	31.59	3871	178
*†Lelia of Jacinto 464601	A	37	Jan	1538	77.68	1794	90

s. Oregon Beaver Boy 183856 D. Owyhess Bunny Girl 195430

*†Lucia of Boyd Farm 586516	E	192	Jan	662	35.78	5971	309
*†Marlene of Jacinto 525786	B	273	Jan	519	32.23	8625	411
*†Marymoor Edfu 489426	A	305	Jan	125	6.84	9955	436
*†Marymoor Hope 531329	D	61	Jan	1006	42.69	2083	103
*†Marymoor Kauina 529236	B	222	Jan	664	29.81	7318	298
*†Marymoor Merenya 491982	A	204	Jan	719	29.79	7038	297
†Marymoor Moeris 503348	A	233	Jan	393	21.64	6086	282
*†Marymoor Twinks 499352	A	45	Jan	1210	61.61	1732	88

s. Evaline's Phylliston of G. G. F. 209302 A. R. D. Twink's Phyllis of Grangeville 335590

†Master's Dolores of Boyd Farm 565343	G	166	Jan	404	22.05	2311	120
†Master's Leta of Boyd Farm 565341	G	129	Jan	760	36.82	3314	175
†Master's Mento of Boyd Farm 630344	F	210	Jan	623	30.88	5355	264
*†Maybeam of Jacinto 525793	C	260	Jan	708	41.08	8596	387
*†Patsy of Boyd Farm 582076	E	304	Jan	260	19.97	5914	315
†Patsy of Delphi Dell 424918	A	19	Jan	650	29.87		

s. Leander of Delphi Dell 202328 D. Fern of Fir Ald Farm 340294

*†Pearl of Kamilche 488875	A	258	Jan	453	23.74	6058	282
†Polly of South City 394555	A	297	Jan	292	18.00	7476	416
†Princess Dessia of Boyd Farm 630345	G	255	Jan	569	32.21	6182	309
†Princess Estelle of Boyd Farm 562710	G	150	Jan	479	29.26	3082	161
*†Princess Georgia of Boyd Farm 586517	D	118	Jan	546	31.89	2712	149
†Princess Irene of Boyd Farm 565340	G	166	Jan	526	29.17	3805	202
†Princess Judy of Boyd Farm 562706	G	206	Jan	325	18.87	3883	194
†Princess Kathleen of Boyd Farm 630348	G	177	Jan	512	30.27	3964	206
†Princess Kauina 630351	G	108	Jan	742	33.41	2744	123
†Princess Khi Khi of Boyd Farm 562708	G	268	Jan	451	27.55	6001	350
†Princess Lively 630349	G	196	Jan	576	29.13	5554	267
†Princess Moeris of Boyd Farm 562711	G	131	Jan	664	29.48	3308	158
†Princess Pearl of Boyd Farm 630346	G	206	Jan	453	29.54	4395	234
*†Princess Sally of Boyd Farm 586511	D	23	Jan	1044	57.05		

s. Happyholme Maida's Prince 235052 A. R. D. Jacinto's Sally Girl 464600

*†Princess Wauneta of Boyd Farm 586520	D	65	Jan	1306	56.03	2791	124
*†Quin of South City 463407	B	220	Jan	521	29.40	6644	328
*†Quin's Chime 596773	E	123	Jan	531	29.99	2780	148
*†Shirley of Jacinto 464610	A	98	Jan	1181	61.80	4389	195
*†Theo-Vale Darnella 470737	B	174	Jan	528	29.06	4128	217
*†Theo-Vale Dazey 470741	B	123	Jan	742	37.84	3801	180
*Theo-Vale Genesta 470736	B	267	Jan	408	21.66	5703	277
*†Theo-Vale Gypsy 457269	B	206	Jan	548	26.89	5798	254
†Theo-Vale Jewell 446679	A	215	Jan	296	15.43	3953	179
*†Theo-Vale Kathleen 434921	A	305	Jan	319	18.19	8769	429
†Theo-Vale Leta 446681	A	206	Jan	391	23.46	4763	253
†Theo-Vale Sequilla 434917	A	305	Jan	68	3.36	8039	355
*†Theo-Vale Zada 470738	B	222	Jan	457	26.74	6733	304
*†Trojan's Amelia 536136	E	305	Jan	78	4.26	7322	335
*†Trojan's Cinderella 536129	D	305	Jan	132	10.84	5795	320
*†Trojan's Delia 536133	D	258	Jan	410	22.16	5903	270
*†Trojan's Jessica 536131	D	305	Jan	97	5.86	5914	298

Bradley, Cameron, Wolfpen Farm, Southboro, Mass.

Wolfpen Butterfly 589245	G	122	Feb	708	30.04	3373	141
Imp. Wolfpen Tyee 534262	G	357	Feb	729	41.60	11759	541

Bradley, Helen Sears, Wolfpen Farm, Southboro, Mass.

Wolfpen Annie 520244	E	278	Feb	531	36.94	7820	458
Wolfpen Answer 523621	F	281	Feb	950	47.05	10291	501
Wolfpen Brilliant 2d 534261	F	365	Feb	516	29.07	12076	619
Wolfpen Rose Marie 554159	G	155	Feb	746	43.20	4632	243

Brewer, H. D., Ard-Na-Clachan Farm, Shrewsbury, Mass.

Ard-Na-Clachan Araminta 413867	A	212	Feb	670	42.48	6146	341
*Ard-Na-Clachan Betty 462036	A	118	Feb	945	53.62	4456	239
Ard-Na-Clachan Prudence 378196	A	364	Feb	731	39.25	12707	615
Leader's Flirt of Ard-Na-Clachan 559191	C	318	Feb	411	24.65	8561	445

Briel, B., Savage Farm, Sandston, Va

Benton's Vera May 548276	F	135	Jan	1141	58.79	5479	269
Byrnely Fruit Cake 564733	G	166	Jan	958	52.71	5686	291
Christmas Glory 518597	E	249	Jan	653	38.83	7039	386
Fox Dean's Hattie 418943	A	193	Jan	1091	65.90	7491	392
Foxdean's Play Girl 386214	A	365	Jan	146	8.56	11340	605
*Homestead Foremost's Ivy 427362	A	215	Jan	673	39.55	8313	435
Lagrange Renie 563443	G	135	Jan	1265	63.88	5540	260
Savage Farm Daisy 562436	G	152	Jan	949	46.07	4610	211
Savage Farm Melody 465797	C	330	Jan	945	53.63	12208	618
Savage Farm Nellie's Duchess 546380	G	344	Jan	862	46.23	10780	558
Savage Farm Pansy 499272	D	340	Jan	757	48.09	12010	623
Savage Farm Prince's Pride 506512	E	330	Jan	893	51.81	11613	596
Savage Farm's Butterfat's Ann 567050	G	169	Jan	1054	52.43	6090	269
Savage Farm's Ester 567049	G	152	Jan	1026	48.54	5538	258
Savage Farm's Gertrude 567048	G	126	Jan	1266	63.69	5321	252
Savage Farm's Nellie 532828	G	356	Jan	887	51.46	10449	543
Savage Farm's Pansy Blossom 532826	F	365	Jan	768	45.01	11733	600
Savage Farm Sue 506513	E	266	Jan	955	45.84	9825	457

Brookhart, E. J., Ancestral Acres Stock Farm, Celina, Ohio.

*King's Magnetta 343393	A	365	Feb	194	10.86	11332	553
Linda of Ancestral Acres 620123	G	356	Feb	725	30.89	10424	437
Village Farm Annabelle 454481	B	346	Feb	659	36.46	11528	549

Brown, A. L., Clear Springs Farm, Concord, N. C.

*Appin's Happy Girl 513564	A	359	Jan	896	55.83	13489	687
*Appin's Ione 539022	B	346	Jan	702	43.56	11819	620
Appin's Kewpie 602250	D	67	Jan	989	45.32	2274	109
Appin's Klipsie 538628	G	365	Jan	550	30.58	9461	485
*Clear Springs Barbara 481273	B	57	Jan	1407	65.46	2459	114

s. Argilla Knight 193529 A. R. D. Klondike Gertrude 403992

*Clear Springs Bella 483524	B	41	Jan	1473	70.28	1890	90

s. Gayoso King's Dairyboy 217292 D. Gayoso Amola 435693

Clear Springs Butter Girl 483525	D	363	Jan	631	41.24	10119	563
Clear Springs' Cordellia 549526	G	296	Jan	835	48.27	8614	424
Clear Springs' Delight 568716	G	50	Jan	1138	50.57	1726	80

s. Maxim's Master Fred 250910 D. Rivelon Royal Joyous 524867

*Countess of Garden Creek 451547	A	184	Jan	1077	54.50	7721	368
*Farmhill R. Radiance 442957	A	80	Jan	1256	58.30	3411	151
Gerar Hope 504094	B	90	Jan	1421	66.51	4143	187
Gerar Hope 2d 645598	G	165	Jan	938	45.25	5666	249
Gippy Princess Jill 602667	G	365	Jan	37	2.40	10113	502
*Haywood Hopeful 472691	B	92	Jan	1491	64.71	4704	203
*Haywood Valerie 441044	A	241	Jan	1002	45.21	10503	453
*Irvindale Gay Susie 400690	A	70	Jan	1516	66.27	3278	152
*Klondike Hope 414795	A	248	Jan	1146	61.01	10330	478
*Klondike Marigold 483095	D	264	Jan	1404	70.24	12738	584
*Klondike Mary 483094	D	365	Jan	254	13.58	11944	565
Klondike Nandina 527258	F	333	Jan	778	51.41	10053	578
*Klondike Royal Jean 433188	A	305	Jan	793	48.02	9355	487
*Little Audrey Rose 466935	B	100	Jan	1462	60.53	4870	218
Maxim's Ideal's Betty Jane 535394	E	101	Jan	927	50.29	3357	171
McMillan's Bonnie Girl 499759	A	365	Jan	875	44.40	13709	618
*Mobjack Rose Dimple 2d 526375	B	365	Jan	202	10.78	11433	539
Quail Roost Brightness 534365	B	112	Jan	1338	71.45	4968	248
*Rivelon Valiant Springtime 525108	A	248	Jan	859	43.76	9017	406
Yeoman's Quaker Belle 541115	A	206	Jan	980	56.79	7393	379

Brown, Henry M., Savada Farms, Whitesboro, N. Y. ARHT

Lakeside Leah 429514	A	245	Jan	559	32.14	6085	311
*Savada Farms Blossom 431939	A	333	Jan	117	6.41	13233	580
Savada Farms Circe 541190	G	284	Jan	567	34.09	7002	377
†Savada Farms Diane 563452	G	120	Jan	774	40.04	3025	137
*Savada Farms Melba 502478	D	207	Jan	802	49.37	7342	380
*Savada Farms Mingtoy 400967	A	306	Jan	333	19.17	9190	453
*Savada Farms Pandora 509530	D	102	Jan	913	49.41	3486	174
*Savada Farms Princess 430058	A	353	Jan	440	26.67	12908	594
Savada Farms Siren 541191	F	75	Jan	860	46.56	2311	115

Brown, J. A., Est., Brown Ranch, Capitola, Calif.

*Santa Cruz Holliston Dell 484722	C	198	Jan	1038	50.68	7798	336
Santa Cruz Holliston Destiny 535336	F	286	Jan	744	40.48	7720	400

Santa Cruz Holliston Lillian 523253	F	365	Jan	227	13.55	11561	570
Santa Cruz Holliston Val 540267	G	241	Jan	838	54.07	7812	380
Santa Cruz Holliston Victoria 535328	G	365	Jan	405	24.33	11487	566
Santa Cruz Holliston Wena 514669	E	365	Jan	511	31.12	10062	501
Santa Cruz Prince's Carrie 432306	A	135	Jan	1281	57.93	6066	255
Santa Cruz Prince's Rita 445743	A	108	Jan	1277	47.79	4739	171

Buckingham, M. C., Fairview Farm, Cornwall, Pa. ARHT

Arna Ultimas 556186	F	95	Jan	754	37.05	2567	120
Audrey Ultimas 556183	G	217	Jan	637	35.50	5445	266
Batavia Ultimas 556189	G	173	Jan	611	31.13	3886	173
Cameronia 542738	G	297	Jan	452	25.54	5901	295
Consuelo of Fairview 542737	G	261	Jan	626	35.15	6383	325
Ethyl of Fairview 567231	G	66	Jan	736	37.47	1644	79
Genoa of Fairview 542735	G	306	Jan	399	24.98	5598	710
Hazelene of Fairview 544599	G	314	Jan	740	36.01	8904	393
Ingola 567233	G	55	Jan	1073	42.71	1920	75
Landora of Fairview 567234	G	73	Jan	1064	44.29	2562	102
Linda Amazon 542732	G	311	Jan	351	25.31	6578	342
Noble Blossom of Fairview 602950	G	57	Jan	946	40.30	1738	72
Noble Examelia 581941	G	77	Jan	1214	46.75	2987	115
Noble Vedalia 581943	G	70	Jan	895	38.67	2055	81
Pordina of Cornwall 559708	G	324	Jan	626	31.96	7827	357
Ramapo of Fairview 542739	G	270	Jan	660	36.58	6224	314
Super Massmara 556188	G	108	Jan	657	38.88	2409	133
Talacia Ultimas 559709	F	105	Jan	1080	46.66	3902	172
Ultra C.'s Iriona 529602	E	190	Jan	743	40.61	5832	310
Virginia Rose of Vairview 542736	G	312	Jan	455	26.42	8435	384
Warrior's Esparta of Fairview 529603	F	330	Jan	769	37.69	10744	509
Warrior's Floradina 556182	G	235	Jan	762	39.03	7322	335
Warrior's Leona 556180	G	304	Jan	503	29.18	7459	344
Warrior's Valeria 556187	G	193	Jan	740	43.32	5496	262
Warrior's Zorah 556184	G	212	Jan	608	34.98	5031	254

Burden, James A., Est., Woodside Farm, Syosset, N. Y.

*Caravan of Woodside 443289	A	149	Jan	952	56.19	5696	315
Daisy Flossy of The Burgess 422714	A	123	Jan	1284	55.22	5645	254
*Edelba Martha of Hillwood 387665	A	245	Jan	1016	51.65	10301	499
*Geraldine of Woodside 507952	D	175	Jan	874	46.08	6487	321
*Prima Donna of Woodside 457103	A	38	Jan	1489	61.38	1806	74
s. Rockingham Eminent of Woodside 217601 A. R. D. Tillie of Woodside 389942							
Scherezade of Woodside 457105	A	149	Jan	910	49.83	5519	268
Symbol of Woodside 541292	E	62	Jan	1343	63.81	2791	123
s. Fashion Plate of Woodside 221938 D. Locket of Woodside 387971							
Wonder of Woodside 474809	D	298	Jan	1228	70.25	14237	731

Burlee, William J., "Tree Hill," Richmond, Va.

Foxdean's Cathrine 408702	A	145	Jan	1005	50.27	5615	263
Supreme's Destiny of Sunnyside 568608	G	116	Jan	896	42.96	3754	167
Tree Hill Bluebell 541296	G	344	Jan	729	42.60	9732	483
Tree Hill Cherry 553114	F	126	Jan	946	45.44	4274	189
*Tree Hill Fancette 511830	D	131	Jan	947	47.20	4944	240
*Tree Hill Lady Vanity 507731	D	322	Jan	627	33.30	9551	452
Tree Hill Nannet 537092	E	99	Jan	992	50.92	3637	170
*Tree Hill Nettie 511829	D	170	Jan	932	44.00	6606	297

Burroughs, C. F., Bayville Farms, Lynnhaven, Va. ARHT

Acrobat's Bayville Rosalie 570188	G	187	Jan	631	36.16	4192	195
Acrobat's Itchen of Bayville 558323	G	253	Jan	642	36.08	5714	298
Bayville Bi's Cupid 590986	G	55	Jan	739	36.98	1275	59
Bayville Champion's Cornflower 629552	D	282	Jan	1195	68.48	10779	548
*Bayville Champion's Dimple 452159	A	303	Jan	1075	60.22	12219	634
Bayville Champion's Gladine 638804	G	228	Jan	713	32.31	5342	231
Bayville Glamour's Gay Mary 558315	G	306	Jan	687	48.09	7455	389
Bayville Hermes Grape Vine 590983	G	33	Jan	834	36.71	872	38
s. Maxim's Hermes of Quail Roost 198772 A. R. D. Arrow Point Farms Grape Vine 342959							
Bayville Illustrator's Countess 570191	G	175	Jan	784	44.49	4937	240
Bayville Illustrator's Rosebud 570196	G	90	Jan	792	42.26	2533	129
Bayville's C. C. Itchen Countess 528930	G	365	Jan	40	2.16	10791	508
Champion's Alicea of Bayville 545932	G	365	Jan	255	15.86	7830	425
Champion's Bayville Marge 545927	F	255	Jan	770	42.22	6783	351
Champion's Pride Lady 545923	G	294	Jan	814	52.92	8987	474
Champion's Viola of Bayville 558314	F	89	Jan	797	44.75	2324	116
Darnley's Southern Lass 506552	C	173	Jan	1177	66.27	6501	286
Dasia's Princess of Oak Crest 556147	A	33	Jan	1109	56.89	1159	59
s. Itchen's Ultra King of Rowan 149254 D. Dasia of Oak Crest 321535							
*Dimple of Mobjack 6th 266677	A	303	Jan	1110	51.43	12567	614
Fawn's Carnation of Bayville 558317	F	77	Jan	845	42.25	2124	98
Fawn's Rose of Bayville 569018	G	126	Jan	749	37.47	3142	157
Gaylark's Linda of Bayville 558322	G	245	Jan	257	14.41	4226	205
Gaylark's Pollyanna of Bayville 558326	F	81	Jan	698	37.43	1843	92
Glamour's Bayville Folly 545928	G	357	Jan	91	5.81	7944	412
Glamour's Gertrude of Bayville 558329	G	228	Jan	557	34.62	4203	217
Glamour's Lady of Bayville 570187	G	173	Jan	1017	52.93	6246	286
Glamour's Octavia Maid 558330	G	209	Jan	748	43.86	5363	283
Golden's Anna Page of Bayville 558313	G	256	Jan	641	39.22	6128	333
Golden's Hilda of Bayville 558321	G	252	Jan	709	41.26	6600	343
Golden's Lassie of Bayville 558325	G	276	Jan	738	38.39	6848	341
Golden's Ruth of Bayville 545934	G	262	Jan	656	39.41	6451	321
Master's Juanita of Bayville 558327	G	215	Jan	628	35.22	4487	215
Master's Vinette of Bayville 570195	G	99	Jan	727	39.78	2303	116
Maxim's Bayville Juanita 528929	E	119	Jan	916	43.33	4005	187
Maxim's Bellinda of Bayville 545930	F	73	Jan	928	48.94	2239	107
Maxim's Cherry of Bayville 580117	G	114	Jan	744	42.80	2932	150
Maxim's Dairy Maid of Bayville 545935	G	365	Jan	298	17.00	8814	433
Maxim's Frances of Bayville 558324	F	99	Jan	870	45.02	2971	143
Maxim's Gladys of Bayville 558316	G	187	Jan	766	43.07	4987	247
Maxim's Nita of Bayville 570192	G	164	Jan	633	32.50	3707	172
Maxim's Ultra Bell of Bayville 569019	G	170	Jan	658	36.03	3784	178
Powhatan's Betsy Ross 545933	G	365	Jan	152	8.34	7266	372
Powhatan's Buttercup 545931	G	365	Jan	115	7.64	5546	341
*Ruayne Hermes Queen 486657	C	289	Jan	664	39.86	8246	448
Ultra's Busy Bee of Bayville 558319	G	209	Jan	545	28.30	3730	174

Burrows, George L., 3d, The Burrows Farm, Saginaw, Mich. ARHT

Bee Van 584985	G	102	Jan	689	32.89	2640	122
Fabelle 384167	A	179	Jan	835	47.03	6574	351
Fashion's Beulah 465544	B	149	Jan	765	42.27	4984	254
Fashion's Cinderella 380280	A	59	Jan	1185	47.44	2369	105
Fashion's Little Miss Muffet 483708	B	118	Jan	763	33.00	3599	166
Fashion's Susan 432349	A	74	Jan	1188	64.87	3081	158
Floral's Rose 418768	A	272	Jan	639	41.72	8727	501
Gilmore's Ione G. 551830	G	221	Jan	725	40.62	7056	354
Longacres Sweet Mystery 520983	E	319	Jan	598	34.54	9486	492
Mammette 551171	E	65	Jan	939	39.82	2112	91
Prosetta 584986	G	76	Jan	1014	45.91	2609	114
Prospect's Brighteye 575205	G	160	Jan	523	27.56	3900	181
Prospect's Cinder 558967	G	215	Jan	616	36.88	5607	287
Prospect's Dora 512875	D	90	Jan	993	53.25	3360	160
Prospect's Farina 475004	B	160	Jan	1045	63.03	7185	365
Prospect's Lady Patsy 558968	G	191	Jan	654	34.86	5192	267
Prospect's Marlyn 551172	E	52	Jan	1211	58.87	1996	97
Prospect's Starmaiden 581124	G	119	Jan	806	44.26	3399	169
*Sancy of Homeward 498120	C	309	Jan	698	41.99	11381	593
Spot's Lucinda 308860	A	75	Jan	989	49.58	2995	132

Caldwell, R. B., Hazelwood Farms, Chester, S. C. ARHT

*Hazelwood's Delta 509167	E	365	Feb	15	.91	8935	416
Hazelwood's Edith 552957	G	362	Feb	843	38.13	11986	490
Hazelwood's Girlie 570639	G	145	Feb	638	36.79	4150	211
*Hazelwood's Gladys 497752	B	68	Feb	1116	54.28	2754	146
s. Imp. Betsey's Emblem 126428 D. Hazelwood's Mary 180369							
Hazelwood's Juliet 576392	G	78	Feb	948	46.21	2736	127
s. Rockingham Cestrian 243520 D. Hazelwood's Julia 385519							
Hazelwood's Lida 559019	G	304	Feb	866	43.47	10396	463
Hazelwood's Lucy 576388	G	146	Feb	675	35.28	4110	196
Hazelwood's Mab 576389	G	101	Feb	935	46.02	3506	155

Cann, H. E. & M. B., Esco Farms, West Chester, Pa. ARHT

†Esco's Erla 539016	F	226	Feb	586	27.75	5574	258
*†Esco's Joy 506102	C	63	Feb	654	29.39	1663	75
*†Esco's Marino 506105	C	111	Feb	813	41.63	3644	178
†Esco's Mina 539013	E	66	Feb	721	41.32	1887	104
†Esco's Peggy 558287	F	96	Feb	868	40.40	3187	135
†Esco's Star 549779	G	287	Feb	420	18.77	6053	249
†Esco's Sunbeam 539015	F	269	Feb	426	25.49	6292	313
Esco's Vern 539017	F	178	Feb	730	31.79	5465	225

Carlson, C. I., Shady Oak Dairy, Greensboro, N. C.

Alberta of Skugget 619723	F	220	Jan	841	37.27	6412	256
Danwater Cherry 371573	A	127	Jan	1074	46.51	4945	182
*Margerie Gasokindabo of B. R. 453703	A	136	Jan	1083	46.71	5069	205
Shamrock's Roxie 537956	E	24	Dec	962	36.78		
s. Laverna's Gracious King 13th 111215 D. Shamrock of Trinity's Nancy 382986							

Cassatt, E. B., Est., Chesterbrook Farm, Berwyn, Pa. ARHT

C. F.'s Merry Countess 538138	G	325	Feb	234	14.34	8323	429
C. F.'s Nell Gwyn 539190	F	304	Feb	814	55.08	11604	647
*C. F.'s Nobleman's Delight 454928	B	365	Feb	356	24.14	15140	842
C. F.'s Pussy Rilma 538141	G	365	Feb	648	37.79	11272	551
C. F.'s Rilma Nightcap 565942	G	105	Feb	849	43.93	3510	160
C. F.'s Rilma Toddy 551874	G	191	Feb	706	43.44	5563	287
C. F.'s Rose Rilma 565941	G	138	Feb	675	36.60	3660	183
C. F.'s Star of The East 538140	G	359	Feb	670	45.96	10762	594
C. F.'s Virginia Belle 551877	F	105	Feb	656	35.47	2657	123

Caumsett Corporation, The, Huntington, N. Y.

*Caumsett Belma 415913	A	42	Jan	1696	93.14	2136	117
s. Mixter Thor 106594 A. R. D. Caumsett Farm Betty 292270							
Caumsett Country Barena 597269	G	365	Jan	702	44.60	12115	627
Caumsett Country Brenda 634254	G	168	Jan	1147	55.99	6660	288
Caumsett Country Brightness 656143	G	45	Jan	1149	40.80	1574	55
s. Langwater Count 204888 A. R. D. Caumsett Radiance 426173							
Caumsett Country Gemina 597270	G	365	Jan	498	28.64	13058	647
Caumsett Country Grace 624540	G	335	Jan	801	46.33	9970	517
Caumsett Country Hope 656144	G	35	Jan	1113	46.97	1222	51
s. Langwater Count 204888 A. R. D. Caumsett Northern Charity 415916							
Caumsett Country Lois 559631	C	130	Jan	1126	45.94	5185	214
*Caumsett Country Lustre 597264	E	58	Jan	1377	59.25	2512	109
s. Langwater Count 204888 A. R. D. Caumsett Radiance 426173							
Caumsett Country Petal 634251	G	218	Jan	1060	53.76	7898	371
Caumsett Island Fiona 634253	G	194	Jan	903	44.27	6264	286
Caumsett Island Rodda 620240	G	358	Jan	713	46.20	11865	619
Caumsett Jenny 632461	G	262	Jan	856	49.24	8367	422
Caumsett Lady Slipper 632462	G	254	Jan	649	42.49	7610	395
*Caumsett Northern Ruby 426179	A	171	Jan	957	58.61	6273	344

*Caumsett Olga 332590	A	331	Jan	971	53.50	14426	656
*Caumsett Royal Claire 566633	C	58	Jan	1614	74.42	2925	123
s. May Royal's Valor 146509 A. R.			D. Caumsett Clara 332591				
*Caumsett Royal Iris 498756	B	109	Jan	1436	68.93	5254	253
Caumsett Royal Jane 568315	D	244	Jan	824	51.51	8546	437
*Caumsett Royal Pearl 398755	B	92	Jan	2003	87.97	5521	248

Chapin, Art., Vanity Farm, Brandon, Wis.

Doris of Vanity 647420	E	136	Jan	1005	54.01	4765	238
Dot of Vanity 509622	E	341	Jan	645	32.55	10862	482
Hope of Vanity 387871	A	93	Jan	1272	62.34	3952	184
Joyce of Vanity 405615	A	284	Jan	766	43.17	10526	488
Queen of Vanity 547728	G	365	Jan	11	.72	9523	435

Cheney, B. Austin, Falcon's Flight Farm, Litchfield, Conn. ARHT

Falcon's Leonora 476403	A	140	Feb	891	42.61	5280	246
s. Mount Hope Sovereign 193834 A. R.			D. Falcon's Elmina 349806				
*Falcon's Melisande 513374	A	342	Feb	652	37.83	12469	667
Falcon's Miranda 513376	A	107	Feb	942	42.60	3940	176
Falcon's Nofrete 513384	C	365	Jan	7	.37	10231	463
Falcon's Pocahontas 578715	D	329	Feb	499	25.54	9598	446
Falcon's Regina 603501	F	363	Feb	652	35.71	10311	520
Falcon's Rita 601709	D	40	Feb	809	40.16	1169	57
s. Falcon's Geoffrey 203463 A. R.			D. Falcon's Elmina 349806				
Falcon's Rosemary 542867	F	286	Feb	556	31.36	7920	382
Falcon's Rowena 601712	F	273	Feb	693	32.71	8663	366

Cheney, Charles B., Falcon's Flight Farm, Litchfield, Conn. ARHT

*Falcon's Lilac 476396	A	84	Feb	1214	53.91	3769	163

Choate, Robert B., Robin Hill Farm, Danvers, Mass.

*Deershorn Standard Content 461530	A	38	Feb	1347	70.72	1769	92
s. Wolfpen Standard 205109 A. R.			D. Deershorn Silver Hopeful 461529				
Robin Hill Cleopatra 533788	E	97	Feb	1108	56.18	4089	206
Roseway Valstar 626741	E	173	Feb	934	41.38	6680	315

Civil, Otto, Fox Dean Farm, Midlothian, Va.

*Foxdean's Charm 408701	A	365	Jan	336	21.66	14414	72^3
Fox Dean's Dulcy 535763	G	365	Jan	209	13.87	11961	62^8
Fox Dean's Gold Star 552124	G	230	Jan	1150	56.59	8703	422
Fox Dean's Jeanette 535764	G	355	Jan	869	53.04	13569	663
Fox Dean's Patience Polly 523168	F	365	Jan	444	22.65	14034	650
Fox Dean's Ultra Blossom 542481	G	306	Jan	838	46.85	10195	490
Fox Dean's Verna 553966	G	256	Jan	1102	59.53	10182	499
*Winston Farms Pearl 316731	A	222	Jan	1129	52.61	9917	408

Clark, Frank, Homewood Farms, Tomahawk, Wis.

Homewood Chorus Girl 433642	A	83	Feb	988	43.79	3189	137
Homewood Reid's Diamond 531580	E	104	Feb	982	37.23	4036	155
Homewood Reid's Faith 539172	E	87	Feb	999	38.90	3243	133
Homewood Reid's Sylva 531579	D	58	Feb	1290	65.02	2650	124
s. Corium Slogan's Reid 234810			D. Homewood Ultra Sylva 322097				
Homewood Roland's Diamond 580324	G	37	Feb	1173	51.41	1529	64
s. Corium Slogan's Roland 234813			D. Homewood Ultra Diamond 257059				
Homewood Roland's Valentine 573349	G	59	Feb	1113	49.64	2367	94
s. Corium Slogan's Roland 234813			D. Homewood Ultra Valentine 230685				
Homewood Ultra Maiden 485418	A	109	Feb	1271	64.08	5081	238
Homewood Ultra Salia 413739	A	75	Feb	1361	64.54	3870	175
Homewood Ultra Vida 449288	A	109	Feb	1117	59.33	4512	222

Clausing, Julius, Est., Gusanna Farms, Grafton, Wis. ARHT

†Gusanna's Diana 547865	F	245	Jan	828	40.12	7118	316
Gusanna's Levity Lass 545327	F	306	Jan	552	28.95	6720	321
†Gusanna's Mary Lou 545326	F	271	Jan	543	28.20	6272	281

Clemson Agricultural College, Clemson, S. C.

Cavalier Holliston Kee 542835	G	279	Jan	772	40.94	7656	359
Cavalier Juggle 539012	F	275	Jan	665	30.79	6379	263
Coker Pink Silver 505985	D	153	Jan	773	44.50	4497	221
Fancy's Lois of Edisto Farms 479303	B	43	Jan	1267	50.18	1694	67
s. Fannie's Supreme 194305			D. Supreme Fancy of Edisto Farms 412592				
Gold Branch G. Roxie 561276	C	42	Jan	1371	51.14	1778	66
s. Gold Branch D. General 228778 A. R.			D. Mota's Boy's Roxie 319795				

Cleveland, R. M., Sunnybrook Farm, Eatontown, N. J. ARHT

Carpatha's Rex's Dot 457131	B	122	Sept	495	20.41	2199	93
Marnie's Maud 413069	A	300	Dec	507	26.09	9065	409
Slogan's Maud 421629	A	322	Dec	576	32.53	8915	415
Somerton's Quaker Girl 602115	D	293	Dec	372	15.73	6601	270

Cohors, Werner, Hyde Park, N. Y. ARHT

Majesty's Dutchess 536592	F	185	Sept	522	29.00	5384	247

Compton, Lucius B., The Eliada Orphanage Farm, Asheville, N. C. ARHT

Beauty's Diana of Eliada 555313	G	360	Jan	696	39.89	10292	535
Commander's Alpha of Eliada 576862	G	66	Jan	477	23.67	980	47
Dairy Maid's Kutey of Eliada 586382	G	46	Jan	965	39.99	1405	58
s. Princess' Gold Digger of Eliada 232829			D. Dairy Maid of Eliada 461378				
Hillsboro Dictator's Charm 516766	E	365	Jan	171	12.15	11513	622
*Irene Milkyway of Eliada 445503	A	220	Jan	686	36.11	7025	303
*June's May of Eliada Farm 396360	A	337	Jan	570	28.45	11306	500
Lady Donna of Eliada 576858	G	54	Jan	1121	51.57	1878	88
s. Princess' Gold Digger of Eliada 232829			D. May's Milkmaid of Eliada 487252				
Maybelle's Arbutus of Eliada 536251	G	303	Jan	751	37.34	8978	372
Millie's Waweeka of Eliada 568640	G	87	Jan	899	40.19	2644	116
Myralea's Honey Girl of Eliada 555317	G	324	Jan	840	40.69	10237	440
Princess' Gold Dust of Eliada 579192	G	90	Jan	740	34.36	2195	96
*Princess of Eliada Farm 349203	A	151	Jan	951	40.99	5617	226
*Princess' Peggy of Eliada 392516	A	238	Jan	682	36.04	8975	393

Compton, Lucius B. & Emerson, Robert, Asheville, N. C. ARHT

Cloud's Butter Lass of Eliada 576860	G	90	Jan	574	27.56	1805	83
Duchess Wally of Eliada 561362	G	349	Jan	567	29.15	10632	448

Compton, Lucius B. & Kimble, David, Asheville, N. C. ARHT

*Cleatta's Fair Lady of Eliada 392517	A	269	Jan	1052	47.06	10056	427

Compton, Lucius B. & McKenzie, Thomas, Asheville, N. C. ARHT

Charming Gold Vein of Eliada 576861	G	46	Jan	1077	43.31	1559	62
s. Princess' Gold Digger of Eliada 232829			D. Eliada's Dripping Gold 403295				

Compton, Lucius B. & Vaughn, Brooks, Asheville, N. C. ARHT

*Eliada's Koboss 432581	A	283	Jan	628	27.08	8228	304

Cooper, Tom, Tom Cooper's Farm, Ardmore, Okla.

Cooper's Augusta's Charlotte 545612	G	333	Jan	648	35.34	8932	421
Cooper's Augusta's Cuba 556688	G	267	Jan	428	22.81	5671	257
Cooper's Augusta's Josie 551552	G	301	Jan	696	33.16	8116	340
*Cooper's Crystalite 342648	A	365	Jan	449	25.95	11886	618
Cooper's Frau 556690	G	333	Jan	386	22.74	6443	302
*Cooper's Ramona 435542	A	235	Jan	988	52.90	9163	452
Cooper's Rosemary 556693	G	333	Jan	779	39.14	9976	448
Cooper's Rosy 535433	G	361	Jan	746	40.09	11161	516
Janoca of Oronoko 509630	D	184	Jan	1020	60.52	6339	314
s. Homestead Athenian 162168 A. R.			D. Getta of Oronoko 400205				
Meadow Lodge Monita 554906	G	184	Jan	752	42.89	5135	245

Cornell University, Ithaca, N. Y.

*Cornell Barbarian Rosemary 511325	E	365	Feb	183	12.28	11633	566

Cowan, L. W. & Sons, Oshkosh, Wis.

†Dimple of Cowan Farm 528985	E	150	Feb	734	33.42	4827	209
†Dolly Jane of Braeside 266662	A	90	Feb	981	44.16	3299	141
†Evelyn of Cowan Farm 502630	C	115	Feb	987	50.37	4379	212
†Golden of Cowan Farm 567605	G	183	Feb	722	38.29	5055	257
†Lassie of Cowan Farm 567604	G	212	Feb	710	32.70	6128	259
†Patsie of Cowan Farm 589535	G	59	Feb	775	36.44	1721	81
s. Tianna's Kenmoor Maxim 239980			D. Patricia of Braeside 296861				

Cox, Abraham B., Glensfoot Farm, Cherry Valley, N. Y.

Golden Valiant's Blossom 413214	A	245	Jan	780	34.97	9288	381
Otsego Cherub's Gardenia 490104	C	271	Jan	516	31.67	6627	374

Cox, Harry B., Barnegat Ranch, Grass Valley, Calif. ARHT

†Barnegat Antlia 598927	F	173	Feb	653	32.24	4751	223
†Barnegat Carina 599012	G	282	Feb	415	25.49	5821	307
*†Barnegat Cleo 532618	E	103	Feb	950	41.52	3804	172
†Barnegat Diana 537615	G	282	Feb	613	31.69	8010	360
†Barnegat Dominia 595835	G	155	Feb	671	33.51	4202	205
†Barnegat Galea 601314	G	273	Feb	568	29.01	6596	302
*†Barnegat Itea 377904	A	188	Feb	908	48.89	7729	395
*†Barnegat Itea 2d 564485	E	18	Feb	921	36.66		
s. Barnegat Olympic 224938 A. R.			D. Barnegat Itea 377904				
Barnegat Lacerta 598928	G	340	Feb	374	25.47	6730	374
†Barnegat Norma 599013	G	198	Feb	378	17.77	3279	148
*†Barnegat Perse 532617	E	52	Feb	1025	39.16	1960	81
†Barnegat Vela 605861	G	163	Feb	524	27.72	3313	161

Cox, Louis S., Randot Farms, Methuen, Mass.

*†Randot Betsywin 476369	A	130	Feb	799	45.18	4370	221
†Randot Flopmix 2d 656793	F	86	Feb	831	40.65	2669	123
†Randot Flopslo 2d 633787	E	173	Feb	517	27.40	4038	192
†Randot Holly 3d 651445	G	132	Feb	521	31.05	3190	162

Crick, Alma E., Moncks Corner, S. C. ARHT

Billy's Pollyanna 581658	G	90	Feb	747	43.37	2496	136

Crocker, G. H., The Crocker Farms, Cortland, N. Y.

Champion's Highmara 537544	F	215	Jan	823	52.81	6562	351
Champion's Highrilla 543877	G	352	Jan	816	44.99	11182	533
Champion's Valinda 543872	G	359	Jan	777	41.41	11073	506
Hightide's Fleuretta 429003	A	365	Jan	298	19.39	10167	542
*Hightide's Royal Josie 448730	B	356	Jan	917	48.73	12748	639
Improver's Jennie Lynn 519841	E	266	Jan	803	44.33	8664	428
Starbuoy's Highmareta 467106	B	82	Jan	1161	51.21	3107	125
Starbuoy's Romane 467102	B	80	Jan	1256	56.93	3301	137
Superb's Patricia 435990	A	365	Jan	146	8.53	11347	546

Cullum, J. Barlow, Est., Riveredge Farms, Reading, Pa.

*Langwater Dora 475570	A	123	Feb	1268	68.73	5902	320
*Pleasant Plains Loyal 450380	A	297	Feb	905	47.56	14401	653
*Riveredge Belle's Bertha 453840	B	315	Feb	889	42.25	14593	652
Riveredge Francois' Betty 524038	E	233	Feb	826	47.87	8327	450
Riveredge Francois' Dawn 526954	F	325	Feb	778	46.42	10567	577
Riveredge Francois' Wilma 545699	F	267	Feb	618	34.44	7007	373
*Riveredge Jewel's Gem 467542	B	349	Feb	328	18.64	11344	576
Riveredge Levity Phyllis 532531	F	318	Feb	654	34.73	10009	441
*Riveredge's Ultra Pride 407766	A	347	Feb	731	37.06	13780	643

Cummings, John J., Jr. & Catherine R., Morwood Farms, Mystic, Conn.

*Fairview Caulita 527120	A	128	Feb	1133	51.81	5863	269
Horse Shoe Katinka 461177	B	147	Feb	1016	46.13	6042	249
Horse Shoe La Arethusa 461169	B	273	Feb	788	36.10	10327	467
Morwood Daisy Bell 566748	G	130	Feb	1002	46.10	4604	207
River Head's Peggy 296737	A	350	Feb	754	40.51	13293	671
Ward's Moretown Frisky 586732	A	331	Feb	613	33.00	10478	509

Daubenspeck, Jay B., Fairview Dairy, Mansfield, Ohio. ARHT

†Maebryan May Star 650262	F	116	Feb	904	42.86	3824	165
†Maple Grove's Jeannette 393951	A	299	Feb	814	30.53	10560	387
†Ray O'Dawn Content 536112	B	57	Feb	1060	36.06	2213	74
s. Ray O'Dawn Prince 186550			D. Iona of West View 271026				

Davey, W. H., Gwenwilmar Farms, Chagrin Falls, Ohio. ARHT

*Aigler Farms Cinderella 451610	A	319	Feb	978	52.33	14854	729
*Aigler Farm Queen of Joy 481767	A	365	Feb	125	6.91	12671	589
*Banner's Rose of Morrow 447355	A	291	Feb	680	36.04	10630	515
*Cherub's Julabelle of Goodrich 350470	A	234	Feb	949	53.84	10075	507
Florabel of Harmony Hill 511966	E	365	Feb	98	5.04	12835	642
Franchester Ruth 554522	G	334	Feb	559	33.76	8285	439
Glenco Indian Jane 564753	G	213	Feb	630	28.68	5641	240
*Gwenwilmar Agnes 539558	E	137	Feb	1161	56.91	6711	315
*Gwenwilmar Daffodil 547604	E	35	Feb	1469	66.70	1771	80
s. Raemelton Yankee 222777	D. Villa-Way Daisy 490336						
Gwenwilmar Jewel 563385	F	50	Feb	816	35.93	1426	58
s. Pollyanna's Indian Prince 222177	D. Cherub's Julabelle of Goodrich 350470						
Gwenwilmar Mirth 545537	F	334	Feb	603	37.59	8439	452
*Maradea Sunshine 564508	C	47	Feb	1565	63.41	2557	106
s. Walneta's Sunny 210261	D. Betty Jane of Owl Creek Valley 308337						
Maradea Sweetheart 590923	E	291	Feb	828	40.44	10405	461
*Mary Alice's Daisy 402730	A	213	Feb	865	42.68	8877	376
*Villa-Way Daisy 490336	A	64	Feb	1080	46.47	2776	120
s. Villa-Way Philbuster 219489	D. Elmwood Field Daisy 482078						
*Villa-Way Prosperity 443206	A	365	Feb	505	23.57	16310	724

Davidson, Arthur, Davidson Farms, Waukesha, Wis. ARHT

†Bonny Butterfat Queen 514989	E	299	Jan	548	27.17	8507	387
Chequamegon's Julia 355964	A	320	Jan	566	25.44	8063	360
†Cherub's Beauty Ollie 548949	G	276	Jan	334	21.58	5341	282
†Corium Marcus' Primrose 471106	A	215	Jan	482	25.11	4309	219
Corium Proud Lane's Prudence 445713	A	245	Jan	350	15.03	5395	253
†Ethyl of Davidson Farm 468560	C	305	Jan	299	18.53	7846	411
†Fair View Bonny Ann 453808	A	264	Jan	722	31.06	8285	369
†Fashion King's Gay Girl 587737	F	104	Jan	687	30.26	2320	91
†Fashion of Davidson Farm 514987	D	184	Jan	604	35.06	4009	224
†Frances of Davidson Farm 477016	A	79	Jan	1237	57.55	3237	173
s. Harvey Farm Butter Boy 214950	D. Harvey Farm Dorcas 322614						
†Harvey Farm Daisy 428872	A	294	Jan	513	28.56	7817	407
†Harvey Farm Dorcas 322614	A	229	Jan	608	31.63	6061	307
†Harvey Farm Floretta 409298	A	215	Jan	680	34.73	6308	304
†Harvey Farm Roxie 428873	A	79	Jan	819	37.69	2183	100
s. Deborah's Holliston 143308 A. R.	D. Harvey Farm Rose 292093						
Harvey Farm Star 393777	A	184	Jan	777	39.65	5718	304
Jubilina of Davidson Farm 518980	D	260	Jan	544	28.87	6244	299
Judith of Davidson Farm 477017	B	359	Jan	435	29.66	9147	526
†Nancy of Davidson Farm 518981	D	285	Jan	230	12.79	4068	228
†Pollyanna Butterfat's Clara 548947	F	229	Jan	503	26.69	4564	208
†Roxie's Buttergirl 548948	G	305	Jan	143	7.68	5566	282
†Star Gift's Norita 561345	C	183	Jan	487	21.43	3915	170
†Tillybardin Glad. Chestera 490518	C	127	Jan	721	36.81	3440	164

Davis, Westmoreland, Morven Park, Leesburg, Va.

Morven's Bal Masque 581513	E	30	Jan	1250	56.53		
s. Langwater Vulcan 199097	D. Morven's Anne 292847						
Morven's Fannie's Mystery 489056	A	118	Jan	1184	54.23	4682	220
*Morven's Mata Hari 410083	A	31	Jan	1693	62.31		
s. Morven's France's Darnley 187625	D. Morven's Bertha 292833						

Davisson, B. M., Jane Lew, W. Va.

Overland Gloria 453082	A	181	Feb	895	42.47	6562	314

DeNormandie, James, DeNormandie Farm, Lincoln, Mass. ARHT

†Lincoln Gambling Lady 523876	F	249	Feb	500	26.21	5630	272
*†Lincoln Ladida 525174	E	70	Feb	1218	63.62	3197	157
s. Lincoln Crusader 213584 A. R.	D. Broadmeadows Evangeline 474207						
†Lincoln Louise 548719	F	90	Feb	838	35.64	2834	122
†Lincoln Merry Forget-me-not 525173	D	82	Feb	843	41.25	2631	129
s. Merry Pioneer 225963	D. Merit's Forget-me-not 471496						
†Lincoln Sunlight 575362	G	127	Feb	916	49.92	4270	217
†Parsimonia of Matlock 556405	E	265	Dec	476	25.35	6487	315

DeNormandie, Robert L., DeNormandie Farm, Lincoln, Mass. ARHT

*†Lincoln Mayflower 473005	B	108	Feb	1130	61.70	4656	234
*†Lincoln Sadie 515056	D	97	Feb	1034	54.64	3942	205
*†Lincoln Splitsilk 451465	A	64	Feb	1549	67.41	3446	156
s. Dunwalke Rosebud's Butterfat 209245 A. R.	D. Bellaire's Alveda 299270						
*†Lincoln Sunflower 515057	E	263	Feb	558	36.46	7098	381
†Lincoln Vedora 536210	F	264	Feb	670	33.17	7726	348

Des Moines Drug Company, Nook-Dale Farm, Clive, Iowa. ARHT

Anita Louise of M-R Dairy 501828	D	321	Feb	550	36.97	9736	471
Cherub's Yank Dottie 528517	E	177	Feb	560	27.41	3978	178
Elm Grove Heritor's Lillian 562529	E	358	Feb	544	20.90	12762	458
Lula Polly of Seymour 476100	C	331	Feb	405	27.76	8814	462
Mound City Salma 526536	B	365	Feb	23	1.26	9893	474
*Nipporsink Red Wing 434850	A	345	Feb	539	29.48	8759	428
Pink Creek Farm Chibiaboss 421023	A	310	Feb	618	31.72	9535	421
Pine Creek Farm Izabella 584284	G	93	Feb	728	33.16	2571	110
Pine Creek Farm Monda-Ninc 434289	A	265	Feb	598	40.84	8252	418
Pine Creek Farm Nora 578393	G	149	Feb	736	39.72	4423	200
Pine Creek Farm Ojibwa 584286	G	77	Feb	816	33.80	2202	92
Rosedale Janette 2d 564850	G	155	Feb	663	31.07	4021	180
Yank's Dot of Cloie Fork 511913	A	307	Feb	677	31.31	8800	369

Deutsch, Helene, Babayaga Farm, East Wolfeboro, N. H. ARHT

†Pleasant Valley's Lady 2d 623330	A	240	Feb	279	16.76	5879	288
*†Rosewald Cutie 464568	B	210	Feb	806	41.53	7508	346

Dickinson, John L., Charleston, W. Va. ARHT

†Calla of Hilldene 518341	C	103	Jan	976	41.23	3804	153
s. Longwood Hannibal 214837 A. R.	D. Cassie of Hilldene 344877						
†Mazzie Starlight 536083	D	143	Jan	708	34.80	3941	192
s. Star of Nawbeek 216547	D. Royal's Mazzie of Blue Clay 387365						
†Rhea of Hilldene 516833	D	119	Jan	931	48.34	4212	194
s. Longwood Hannibal 214837 A. R.	D. Rana of Hilldene 417615						
†Royal Lulubell of Ideal 613773	D	112	Jan	941	50.28	3940	190
s. Frances's Royal Master 213512	D. Maybelle of Ideal 422145						
Royal Maybelle of Ideal 503477	B	165	Jan	815	44.19	5275	254
s. Frances's Royal Master 213512	D. Mayeblle of Ideal 422145						

Dietrich Farms, Incorporated, Farm No. 1, Bremen, Ind. ARHT

*Cynthia of Lincoln Farm 539251	E	280	Jan	271	14.16	5184	276
*Flora of Owen's Place 472102	A	205	Jan	599	35.27	5023	250
*†Martha of Owen's Place 2d 503304	A	116	Jan	862	43.89	3775	196
Owen's Place Ada 645853	G	137	Jan	703	38.21	3554	190
†Owen's Place Audrey 643182	G	163	Jan	448	28.50	2881	166
†Owen's Place Betsy 645854	G	137	Jan	629	33.44	3438	191
Owen's Place Delia 627533	F	291	Jan	570	36.71	6943	380
†Owen's Place Dolly 649210	G	106	Jan	783	34.95	2957	127
†Owen's Place Midget 655168	G	47	Jan	683	33.15	981	46
s. Beauty's Roger of Owen's Place 202232	D. Susie's Beauty 319261						
*†Owen's Place Princess 549508	C	54	Jan	960	49.58	1582	84
s. Fern's Roger of Owen's Place 196070	D. Princess of Lone Beech Farm 302080						
Owen's Place Susie 645852	G	148	Jan	774	34.70	4190	187
†Owen's Place Tillie 652682	G	78	Jan	737	37.11	1838	90
*†Princess Jane of Owen's Place 510604	A	263	Jan	566	35.97	7436	376
*†Princess of Lone Beech Farm 302080	A	305	Jan	54	3.60	9356	489
*†Star of Owen's Place 513975	A	292	Jan	664	39.45	9192	469

Dietrich Farms, Incorporated, Farm No. 2, Bremen, Ind. ARHT

*†Admiral's Belle of Owen's Place 541889	B	215	Jan	803	41.36	7980	338
*†Bertha Belle of Owen's Place 499047	A	281	Jan	751	43.51	11990	556
*Clara of Owen's Place 318395	A	361	Jan	536	30.06	10867	542
*Cora of Owen's Place 438124	A	365	Jan	472	24.92	12440	589
*Hilda of Owen's Place 364607	A	365	Jan	95	5.56	10358	510
*Lorna of Owen's Place 363650	A	227	Jan	685	37.03	7257	335
Owen's Place Admiral's Mamie 631246	G	277	Jan	514	31.92	5187	283
*Owen's Place Beauty's Herma 588718	C	236	Jan	438	26.54	6023	288
Owen's Place Duchess 627346	G	301	Jan	723	44.84	8621	436
*†Owen's Place Laddie's Alice 599380	D	220	Jan	559	33.99	5994	304
†Owen's Place Laddie's Blossom 635730	F	229	Jan	568	33.54	5044	280
Owen's Place Mamie's Wilma 627345	F	303	Jan	705	45.86	8481	459
Owen's Place Mistletoe 620903	F	354	Jan	573	40.70	8081	468
†Owen's Place Rex's Ann 630406	F	284	Jan	749	42.88	8498	417
†Owen's Place Rex's Blanche 628603	G	296	Jan	643	31.22	8139	377
Owen's Place Rex's Caroline 644408	F	164	Jan	334	21.25	2880	157
Owen's Place Rex's Dot 628602	G	285	Jan	651	40.43	7223	381
*Owen's Place Rex's Myra 582281	D	316	Jan	217	12.93	7077	329
†Owen's Place Rex's Wonder 630405	F	274	Jan	622	36.44	7160	344
*Roger's Ruby of Owen's Place 499046	A	345	Jan	483	34.31	9543	582

Dinsmore Dairy Company, Dinsmore, Fla. ARHT

Actor's Nell 361999	A	233	Jan	512	26.92	5856	267
Armelia's Bobby 493958	B	316	Jan	625	33.55	9783	467
Brooklandwood Dame 388959	A	331	Jan	436	30.48	8944	520
Butler Island Charity 567019	G	42	Jan	893	38.68	1148	49
s. Butler Island Majesty Colonel 221485	D. Butler Island Valor Maxim Alix 408603						
Butler Island Co-Ed 567021	G	112	Jan	696	33.15	2906	125
Butler Island Confidence 567020	G	99	Jan	830	40.52	2598	119
*Butler Island Fayroyal Kemble 478623	D	306	Jan	826	37.44	10160	433
Butler Island Foremost Dell 538804	G	334	Jan	719	39.58	8635	432
Butler Island Foremost Dixie 545311	G	335	Jan	755	40.52	8507	409
Butler Island Foremost Juliana 549354	G	276	Jan	802	43.34	7742	368
Butler Island Foremost Leona 549352	G	325	Jan	791	43.74	8443	405
Butler Island Gay Faith 526581	E	253	Jan	607	28.54	5857	268
Butler Island Golden Charm 574299	G	99	Jan	991	48.57	2873	129
Butler Island Golden Gem 574301	G	65	Jan	936	44.39	1713	89
Butler Island Golden Rose 574297	G	92	Jan	819	41.21	2261	107
Butler Island Janice 551283	G	365	Jan	659	31.21	11374	507
Butler Island Justine 549350	G	317	Jan	297	16.95	7285	351
*Butler Island Maxim Cecile 494323	C	224	Jan	474	22.64	5030	233
Butler Island Maxim Frances 492726	E	365	Jan	138	7.74	8750	426
*Butler Island Maxim Patricia 478625	D	365	Jan	542	26.42	12531	554
*Butler Island Maxim Shirley 467916	C	233	Jan	517	30.55	5594	286
Butler Island Maxim Stella 534701	D	58	Jan	936	41.94	1744	75
s. Butler Island Majesty Colonel 221485	D. Butler Island Fayroyal Glow 383332						
Butler Island Royal Mary 545314	G	245	Jan	634	43.75	5282	306
*Butler Island Valor Caroline 492725	C	65	Jan	1273	60.62	2713	129
s. Valor's Viking 194323 A. R.	D. Klondike Gay Caroline 268685						
*Calvicade of Fairholm 463257	A	306	Jan	591	29.47	10259	455
Challenger's Bonnie Girl 287165	A	93	Jan	1183	61.19	3631	173
Challenger's Faith 348929	A	325	Jan	581	34.83	9837	507

Cosquay's Actress 569965	G	131	Jan	680	35.60	3122	142
Dinsmore Arbutus 538032	G	365	Jan	793	45.41	10179	515
Dinsmore Comely Lady 500149	D	365	Jan	147	8.94	6960	360
Dinsmore Emmeline 548641	G	347	Jan	704	42.46	8801	471
Dinsmore Gay Essie 548640	G	337	Jan	609	38.36	7776	431
Dinsmore Gay Rose 548643	G	362	Jan	251	14.23	5836	286
Dinsmore Lucky Mildred 552874	G	316	Jan	429	27.13	6265	346
Dinsmore Lucky Rosa Lee 544031	F	146	Jan	773	48.04	3688	190
Dinsmore Maxim's Fawn 552879	G	319	Jan	762	49.55	8964	484
Dinsmore Myrtle 540447	E	121	Jan	796	37.98	3071	138
Dinsmore Proud Frances 561138	G	263	Jan	592	35.70	6001	307
Dinsmore Proud Golda 563181	G	95	Jan	859	48.10	2652	140
Dinsmore Proud Ideal 578569	G	79	Jan	883	42.23	2138	103
Dinsmore Proud Marta 552875	G	330	Jan	700	44.13	7627	405
Dinsmore Radiant Ardella 578567	G	73	Jan	956	43.50	2135	91
s. Dinsmore Radiant 230175		D. Ardella of Home Farm 441766					
Dinsmore Victoria 538028	F	209	Jan	844	47.46	5922	305
Gay Lindy's Foremost Jean 490365	A	323	Jan	40	2.04	6085	275
Glory of Belmont View 539515	E	174	Jan	915	43.21	5464	262
Gold Branch Glory's D. Rosetta 603305	F	100	Jan	939	41.41	3360	149
Hally of Belmont View 636114	G	174	Jan	727	34.91	4696	213
Haywood Retha 523377	E	226	Jan	716	33.12	7417	333
Heliotrope of Belmont View 560847	G	223	Jan	791	40.77	6464	301
Hilda of Home Farm 523811	A	349	Jan	767	38.82	10574	478
Julia Anna's Honoria 580804	G	109	Jan	1022	48.25	3972	173
Kneece Helen 455796	A	156	Jan	550	24.18	3496	157
Lassie's Queen Peerless 537840	A	92	Jan	1552	67.69	4774	201
Midview's Hilda 527091	D	109	Jan	1301	66.14	4473	209
Monogram's Gay Lass 408349	A	300	Jan	38	2.02	8151	372
Prince Charming's Lady Maud 370937	A	189	Jan	796	37.65	5706	273
Stringfellow Farms Rosalie 573587	G	88	Jan	840	45.24	2260	111
Strong Boy's Janette 578187	G	38	Jan	841	37.30	982	43
s. Valkyrie Strong Boy 229785		D. Lettie Sue 438907					
Sunshine's Actor's Pansy 554020	E	365	Jan	14	.98	9191	497
*Westmooreland Emerald 528143	A	103	Jan	1145	56.45	3926	183
*Westmooreland Keepsake 420557	A	316	Jan	742	41.33	8620	442
Westmooreland Queen Mary 508583	A	263	Jan	750	48.94	7456	389

Dodson, Otis R., Colonial Park, Pa. ARHT

*Andy's Three Feathers 469885	C	343	Jan	772	33.62	13198	582
Byrnely Lavender Lady 410443	A	325	Jan	885	54.53	12689	638
Byrnely Xmas 575059	G	135	Jan	953	46.44	4537	198
Countess of Goose Valley 549916	G	185	Jan	859	46.14	5879	255
Esperance of Goose Valley 554285	G	161	Jan	864	39.18	4986	219
Goose Valley Alice 549913	G	175	Jan	729	39.77	5093	247
Goose Valley Blanche 584316	G	42	Jan	835	41.43	1138	56
s. Friendship Noble Lad 231029		D. Jobetty's Blanche 447908					
*Goose Valley Nellie 522585	E	221	Jan	686	38.67	5942	304
Goose Valley Vixen 547393	G	283	Jan	731	47.93	9196	459
Jane of Goose Valley 556302	G	154	Jan	798	44.14	4627	209
*Jobetty's Beatrice 460640	B	228	Jan	1018	47.65	8454	363
*Jobetty's Blanche 447908	B	346	Jan	793	48.18	12456	664
*Jobetty's Yuletide Lassie 410948	A	365	Jan	375	24.21	12372	734

Domaszek, Matt, New Hope Guernsey Farm, Amherst Junction, Wis.

New Hope Leader's Lauree 558165	G	289	Jan	810	44.18	9305	443
New Hope Leader's Pansy 547045	G	314	Jan	692	38.97	8589	424
†New Hope Prince's Polly 505538	C	103	Jan	771	37.82	2957	126

Donaldson, John W., Nevis Farm, Millbrook, N. Y.

*Sheldegren Holiday 400666	A	214	Jan	739	39.55	8120	386
*†Sheldegren Janet 360846	A	258	Jan	392	24.44	7305	380

Douglas, Barclay K., Black Hole Hollow Farm, South Arlington, Vt. ARHT

*Crum Creek's Banner Saxafraga 487303	D	365	Feb	100	4.88	10041	448
Fra-Mar Gail 498917	D	365	Feb	228	12.08	9486	488
Rockingham Miss Ultra 602493	G	252	Feb	482	22.23	6202	270

Douglas, Elizabeth, Spring Farm, Tilly Foster, N. Y. ARHT

†Aldrich Farm Georgia 568791	G	176	Jan	863	43.71	5242	233
†Horse Shoe La Liberty Belle 553396	G	161	Jan	796	32.80	4651	178
†Stadacona Anna Blue Bell 565826	G	67	Feb	777	31.18	1835	63
s. Hilltop Butterfat Viking 237383		D. Stadacona Bopeep 464595					
*†Stadacona Betsey 363025	A	305	Feb	95	5.10	10617	507
Stadacona Friend's Duchess 561194	G	135	Feb	550	26.30	2816	126
†Stadacona Friend's Juliet 567002	G	96	Feb	816	38.53	2897	138
†Stadacona Quakeress 581189	G	63	Feb	938	40.64	2075	88
s. Stadacona Friend 218588		D. Imp. Golden Queen of Clovelly 358468					
*Stadacona Rexella 423726	A	365	Feb	316	17.74	10490	587
Stadacona Rude 549747	G	192	Feb	581	26.98	4664	222
†Stadacona Wizard's Bossey 554583	G	184	Feb	674	35.05	4936	241
†Stadacona Wizard's Cora 577376	G	44	Feb	741	32.60	1149	50
s. Stadacona Wizard 163802 A. R.		D. Stadacona Christmas 428690					

Dreyfus, Max, Madrey Farm, Brewster, N. Y.

Madrey Farm Fancy's Victory 465318	C	365	Feb	735	41.94	16394	801

du Pont, Pierre S., Longwood Farms, Kennett Square, Pa. ARHT

*Longwood Glamor 373893	A	365	Feb	554	32.55	11547	554
*Longwood Ivy 423624	A	295	Feb	660	41.53	10512	582
*Longwood Jade 436570	A	355	Feb	651	39.06	12733	657
*Longwood Janetta 436572	A	39	Feb	1294	59.69	1753	80
s. Nottingham Governor 168916 A. R.		D. Roamer's Dorothy 272061					
*Longwood Jill 452812	B	285	Feb	288	19.85	6793	427
Longwood Legend 526515	F	273	Feb	823	49.10	9589	492
Longwood Lenore 538421	G	345	Feb	693	34.11	9984	425
Longwood Libby 538422	G	343	Feb	668	41.85	10961	553
Longwood Liberty 538423	G	316	Feb	661	40.47	8887	461
Longwood Lilac 538424	G	334	Feb	669	41.14	9731	515
Longwood Mabel 547663	F	163	Feb	846	42.34	5396	240
Longwood Madaline 547664	G	345	Feb	421	26.26	8406	441
Longwood Madam 547665	G	334	Feb	731	38.33	10233	461
Longwood Madge 547666	G	314	Feb	612	41.45	7796	426
Longwood Maiden 547667	G	296	Feb	827	39.21	9854	425
Longwood Mandolin 555578	G	212	Feb	674	38.80	6063	294
Longwood Marcella 554224	G	365	Feb	474	31.79	8925	412
Longwood Marcia 554225	G	221	Feb	613	33.12	5603	262
Longwood Margie 554227	G	157	Feb	665	40.12	3973	208
Longwood Martha 554231	G	122	Feb	802	35.86	3543	151
Longwood Mary 557908	G	156	Feb	734	35.39	4428	192
Longwood Matilda 554233	G	114	Feb	866	37.78	3757	142
Longwood Maud 557907	F	71	Feb	767	46.13	2022	103
s. Broadland Tarzan 215455 A. R.		D. Guardsman's Babette 239748					
Longwood Mignon 557910	G	151	Feb	862	47.07	4755	221
Longwood Minerva 566266	G	59	Feb	730	33.97	1555	69
s. Longwood Knight 247988		D. Longwood Gladys 373892					
Longwood Mitzi 573843	G	39	Feb	823	31.80	1104	42
s. Longwood Knight 247988		D. Longwood Jemima 445071					

Dyer, W. Gurnee, Farmlands, Newport, R. I. ARHT

†Farmlands Lottie 640837	G	79	Feb	935	45.37	2712	140
†Farmlands Lucile 652790	G	96	Feb	1042	45.99	3741	148
Farmlands Meadow Sweet 637131	G	136	Feb	1124	55.11	5494	265
Farmlands Primrose 650250	G	117	Feb	885	41.98	3877	173
Farmlands Star 647388	G	161	Feb	869	44.50	5527	282
†Farmlands Will-o-the-Wisp 654149	G	102	Feb	904	42.59	3426	172

Eby, Mervin, Lookwell Farm, Elkhart, Ind. ARHT

*Caromel of Lookwell Farm 383558	A	276	Jan	1336	59.22	14146	574
Lookwell Graceful 542171	F	306	Jan	856	34.50	10481	414
Lookwell Jean 524384	E	230	Jan	762	34.70	7688	335
*Lookwell Levity 439954	A	62	Jan	1484	58.17	2980	117
s. Duplicate of Halfred Farms 163851 A. R.		D. Queen May of Lookwell Farm 308804					
Lookwell Marlene 567520	F	62	Jan	1278	47.95	2472	97
s. Merrymaker's Wonder Boy 210930 A. R.		D. Fi Fi's Queen of Lookwell 283871					
Lookwell W. Louise 623252	G	337	Jan	1121	42.29	12409	486
Lookwell Wonder Again 576257	G	123	Jan	1117	42.25	4593	177
Lookwell Wonder Hi-lite 653598	G	153	Jan	1017	43.05	5906	222
Lookwell Wonder Lass 617578	G	354	Jan	825	42.20	11953	512
Lookwell Wonder Netta 638448	G	193	Jan	878	46.22	5857	279
Mayo's Eagle Jane 428197	A	306	Jan	714	34.29	9518	459

Egbert, Emmet, Bow, Wash. ARHT

*†Chuckanut Prim 387975	A	305	Jan	170	9.58	7069	346
*†Ella's Ultra Lass 497275	A	305	Jan	51	2.57	8718	435
*†Isabell of Al's Farm 403822	A	305	Jan	197	13.69	7243	449
†System of South City 563253	G	300	Jan	404	24.27	5830	316

Elwood, E. Ellis, Cherry Valley, N. Y.

Buttercup's Vina 474539	A	252	Jan	871	34.59	10262	358
Glenidore's Dutchess 490086	B	331	Jan	686	34.09	10184	453
*Hunter's Glenidore 491751	D	315	Jan	597	28.87	12092	531

Emde, George W., Happyholme Guernsey Farm, Lodi, Calif. ARHT

†Cebada of El Verano 452056	A	204	Feb	682	32.75	6162	263
†Dora of Silverton 432456	A	276	Feb	574	30.43	9482	428
Escalon Jessica 430899	A	348	Feb	678	36.77	13522	670
*Escalon Merna 430951	A	144	Feb	865	49.53	5306	292
*Escalon Nankeen 430919	A	355	Feb	566	30.87	12436	646
Escalon Netoria 397638	A	288	Feb	991	52.72	14353	679
*Escalon Nita 430967	A	327	Feb	880	43.76	13921	645
*Escalon Patience 430954	A	265	Feb	791	41.34	12302	578
Escalon Pippin 430949	A	155	Feb	1094	51.54	7007	361
†Happyholme Defiance's Solie 643240	F	205	Feb	516	26.79	4534	209
†Happyholme D. R. Phylistine 553651	G	173	Feb	628	31.13	4364	209
*Happyholme Fleurette 461454	B	334	Feb	513	29.28	10050	468
†Happyholme Foremost's Lydia 597714	F	180	Feb	605	35.40	4719	274
†Happyholme Foremost's Maze 588151	D	126	Feb	830	37.02	4461	198
*†Happyholme Foremost's Pearl 602698	D	206	Feb	515	26.27	5773	286
†Happyholme Foremost's Vivian 640077	F	206	Feb	606	31.23	5659	264
†Happyholme Goldenrod's Diadem 643239	F	211	Feb	771	36.27	5771	264
†Happyholme Hattie 544248	F	288	Feb	636	36.25	8224	421
Happyholme Lady Patricienne 547116	F	204	Feb	912	47.28	8559	390
Happyholme Lord's Lenore 633788	E	199	Feb	825	40.35	6572	299
*Happyholme Lord's Lily 604992	E	90	Feb	1088	52.16	3940	184
†Happyholme Lord's Lucille 644511	G	169	Feb	742	39.73	4923	254
Happyholme Lord's Nancy 597716	G	79	Feb	973	48.00	2689	136
†Happyholme Lord's Queen 648971	G	171	Feb	428	22.30	3167	162
†Happyholme Marlin's Fleurette 647840	G	138	Feb	663	34.57	3268	169
†Happyholme Pretorian's Bliss 553647	F	172	Feb	452	29.87	3654	206
†Happyholme Pretorian's Dolly 655776	G	78	Feb	752	47.39	2121	131
s. Bethany Pretorian 225954		D. Dow's Dolly 424653					
†Happyholme Pretorian's Julie 585252	F	203	Feb	665	28.60	6234	239
†Happyholme Pretorian's Lily 583108	G	165	Feb	724	35.52	4991	234
†Happyholme Prince's Annareah 554980	F	197	Feb	700	41.69	5891	313
*Happyholme Prince's Beth 554257	C	327	Feb	846	42.48	13718	643
Happyholme Prince's Lyda 546668	F	365	Feb	323	20.37	11898	640
*Happyholme Prince's Nancy 524169	D	290	Feb	984	50.41	14862	650
*Happyholme Prince's Rosette 547118	C	307	Feb	331	20.87	7935	430

Happyholme Prince's Velma 616987	F	365	Feb	396	21.89	15247	721
Happyholme Royal Antoinette 553648	F	200	Feb	672	33.90	5797	282
*Happyholme Royal Countess 508231	C	169	Feb	929	52.63	6680	342
†Happyholme Royal Gipsy 553645	F	178	Feb	526	30.51	4042	229
*Happyholme Royal Mitzi 539141	C	312	Feb	747	43.03	11839	600
*†Happyholme Royal Pearl 525700	A	188	Feb	711	37.70	6030	297
*Happyholme Royal Rose 512669	E	282	Feb	811	46.19	11434	552
*Happyholme Royal's Lily 581662	D	342	Feb	706	37.61	14085	625
†Happyholme's Anson's Myra 413578	A	265	Feb	342	16.93	7286	293
†Happyholme Sol's Nancy 539135	A	136	Feb	911	39.65	5095	225
*Happyholme Valiant's Gladys 580832	D	299	Feb	770	40.54	12374	610
Modesto May 544203	F	159	Feb	531	27.93	3380	173
*Modesto Nancy 421151	A	219	Feb	521	28.13	6335	321
†Rancho Nicasio Foremost Dainty 466526	B	190	Feb	685	32.88	5552	233
Troutmere Adelina 448603	A	314	Feb	548	35.07	10335	552
*Velmia of Chicona 501553	A	337	Feb	513	27.74	8783	406

Fain, W. W., Pinemont Farm, Bristol, Tenn. ARHT

*†Pine Grove Maytime 524230	E	177	Feb	665	27.63	5428	210
*†Pinemont's Bost of Cedar Grove 580748	E	129	Feb	1010	55.06	4773	232
†Pinemont's Lake Genevieve 569944	G	181	Feb	592	37.60	4528	242
†Pinemont's Nell Frances 567014	G	217	Feb	474	22.29	4775	204
†Rose's Nanette of Cedar Grove 613652	E	151	Feb	698	40.16	4649	231

Ferguson, R. H., Walnut Grove Farm, Kirkwood, Pa.

Lady Archer of Walnut Grove 400737	A	365	Feb	127	7.31	8700	456
Maretta of Walnut Grove 396477	A	96	Feb	866	40.72	3302	150
Marie of Walnut Grove 496375	C	102	Feb	1070	56.00	4221	217
Rosalie June of Walnut Grove 428654	A	256	Feb	453	24.67	5880	286
Royal Rose of Walnut Grove 496372	C	90	Feb	861	39.55	2984	131
S. Florham Huntsman 171954 A. R. D. Rosetta of Walnut Grove 341626							
Walnut Grove Annette 543517	G	365	Feb	386	23.83	10599	513
Walnut Grove Bernice 608478	G	212	Feb	813	38.33	6859	311
Walnut Grove Cecelia 543520	G	296	Feb	501	27.58	7281	367
Walnut Grove Charm 558952	G	199	Feb	752	31.61	5807	259
Walnut Grove Josephine 576733	G	64	Feb	1240	48.88	2788	110
S. Havana Ribbon of Walnut Grove 235460 D. Daisy Belle of Walnut Grove 496373							
Walnut Grove Lady Miriam 543514	G	363	Feb	613	33.44	9522	485

Fletcher, J. & O. J., Beaver Creek Farm, McColl, S. C. ARHT

Beaver Creek Princess Jane 649189	G	135	Feb	644	36.82	3318	178
Beaver Creek Radiant Clara 654749	G	115	Feb	749	37.99	3268	164
S. Coker Ray 240417 D. Fletcher's Clara 427164							
Delightful Rose of Beaver Creek 588092	G	146	Feb	734	37.80	3977	195
*Fletcher's Lady Princess 500858	C	163	Feb	664	35.90	5142	257
Fletcher's Sterlingsworth Jewel 626488	E	195	Feb	783	48.03	6519	373
*Fletcher's Virginia 500857	C	154	Feb	908	47.24	5727	300

Foremost Guernsey Association, Incorporated, Hopewell Junction, N. Y. ARHT

Butler Island Fayroyal Blitz 520050	E	295	Jan	949	44.06	10378	426
*Eloise's Mary Frances 470732	A	219	Jan	686	42.07	9219	485
Estelle's May 509560	D	317	Jan	1034	71.26	14297	771
Estelle's Topsy 509559	C	150	Jan	965	53.51	5689	264
*Foremost Keepsake 441712	A	120	Jan	1094	68.32	5036	271
*Foremost Kivy 440750	A	302	Jan	866	48.24	11133	510
Foremost Orthwina 590553	F	161	Jan	937	53.81	5298	265
Foremost Otelma 535987	F	205	Jan	1031	63.77	8081	429
Foremost Pallotta 618368	G	70	Jan	995	54.66	2245	116
S. Penn Villa's Foremost 206454 A. R. D. Count's Cleopatria 197818							
Foremost Pauline 615707	G	108	Jan	631	37.45	2302	122
Foremost Paysanne 598349	F	134	Jan	765	43.43	3728	194
Foremost Pearline 606206	G	184	Jan	881	46.03	5608	260
Foremost Penelope 618367	G	62	Jan	1153	49.47	2320	95
S. Foremost Royal Valor 229913 D. Supreme's Nedda 506989							
Foremost Phoebe 603790	G	161	Jan	785	49.75	4906	282
Foremost Phrony 602797	G	192	Jan	1045	54.26	7395	333
Foremost Pliney 604376	G	141	Jan	878	49.71	4281	210
Foremost Polly Annette 611213	G	142	Jan	1026	61.49	5061	273
Foremost Poppie 604377	G	160	Jan	1017	60.02	5705	302
Foremost Portia 608843	G	150	Jan	847	49.56	4605	244
Foremost Primrose 611815	G	98	Jan	1270	67.47	4242	210
Foremost Prudence 603791	G	178	Jan	897	52.52	5741	300
Foremost Puritan 603793	G	184	Jan	998	55.63	6781	320
Harriette of Emerald 495000	C	291	Jan	947	53.94	10830	531
*Superb's Faithful 410579	A	71	Jan	1800	94.33	4138	213
S. Foremost's Superb 130291 D. Mixter Faithful 101637							
Supreme's Nelda 506999	D	365	Jan	75	4.24	13340	654
Valor's Daisy May 346293	A	53	Jan	1745	85.18	2916	154
S. May Royal's Valor 146509 D. Dawn of Inverness 204477							

Fort Dodge Creamery Company, Rosedale Farm, Fort Dodge, Iowa.

Rosedale Jemina 522165	E	365	Aug	51	3.76	11744	551
Rosedale Jill 555920	B	130	Jan	1184	57.21	5540	251
S. Maherwood Dakotan 187999 A. R. D. Rosedale Georgia 428969							
Rosedale Julianna 559032	C	161	Jan	955	42.60	6157	277
Rosedale Kalady 596044	G	365	Aug	600	27.34	11275	521
Rosedale Kameo Lou 574180	D	141	Jan	1381	63.68	6484	283
Rosedale Kensy 595556	G	365	Aug	154	11.31	8614	390
Rosedale Kilma 645944	F	110	Jan	1209	54.56	4545	189
Rosedale Koleen 595557	E	71	Jan	1613	67.75	3691	171
S. Maherwood Dakotan 187999 A. R. D. Rosedale Amy 242060							
Rosedale Kupie 595555	G	365	Aug	730	42.82	11946	651
Rosedale Leona 594380	G	88	Jan	1143	55.58	3298	163
S. Jefferson of Rosedale 246289 D. Rosedale Johanna 561026							
Rosedale Wild Iris 644590	G	136	Jan	1089	53.51	5238	256

Foster, Frank B., Est., Montcalm Farms, Phoenixville, Pa.

Broadwater Baucis 551118	F	92	Jan	1103	59.82	3471	176
Broadwater Beauty 516866	E	365	Dec	352	24.35	8431	487
*Broadwater Eugenie 383289	A	365	Jan	266	12.34	14690	614
Broadwater Harriet 554967	F	82	Jan	1093	48.67	3035	137
S. Broadwater Hengist 238456 D. Broadwater Aurora 444662							
Broadwater Lady Macbeth 523139	E	354	Jan	763	43.75	11103	576
Broadwater Neleta 531964	E	208	Jan	928	51.16	7152	361
Broadwater Virginia 554968	F	92	Jan	893	44.34	2758	136

Foust, Howard Smith, Mayflower Farm, Cable, Ohio. ARHT

†Kinsman's Judith 592076	G	83	Jan	727	31.14	1933	86
†Kinsman's Rita 592077	G	152	Jan	554	21.90	3105	120
†Montville's Mary Ann 583435	G	73	Jan	817	28.69	1860	70

Fretz, William F., Fritzlyn Farms, Pipersville, Pa.

*Fritzlyn Butter Gift 368757	A	109	Jan	1396	65.91	5243	242
Fritzlyn Dora 532269	G	365	Jan	557	26.67	13148	576
*Fritzlyn Faithful 365434	A	303	Jan	805	53.79	11292	635
Fritzlyn Famous 541496	G	350	Jan	872	50.84	12475	614
Fritzlyn Fashion Lily 548808	G	339	Jan	681	46.25	9590	538
Fritzlyn Fashion Mollie 548806	F	209	Jan	968	53.64	7470	378
*Fritzlyn Genuine 522387	E	188	Jan	1228	65.87	8484	411
*Fritzlyn Glad 500514	D	345	Jan	576	36.05	10577	572
*Fritzlyn Heiress 378170	A	153	Jan	882	45.10	4992	247
*Fritzlyn Jeanette 2d 420585	A	295	Jan	971	48.49	13966	606
*†Fritzlyn Jupiter's Gem 505173	E	244	Jan	543	34.81	6097	361
*†Fritzlyn Madame 522385	E	244	Jan	587	33.50	6201	341
*Fritzlyn Madeline 375142	A	319	Jan	819	44.35	13021	609
*Fritzlyn Marionette 513489	E	308	Jan	754	38.16	10912	483
*Fritzlyn Mollie 401635	A	245	Jan	688	39.43	8657	427
Fritzlyn Rita 531764	E	80	Jan	738	36.12	1992	86
*Fritzlyn Romance 458114	B	297	Jan	894	46.15	11457	536
*Fritzlyn Romeo's Gem 500515	C	145	Jan	1286	62.38	6885	292
*Fritzlyn Rosary 505174	E	255	Jan	913	45.48	8637	392
*Fritzlyn Supreme Dolly 420580	A	346	Jan	774	40.74	15360	663
*Fritzlyn Trojan Rose 485350	D	347	Jan	611	33.92	11223	556
*Fritzlyn Ultra Berna 470666	C	279	Jan	989	55.79	10968	566
Fritzlyn Val Easter Lily 548810	G	286	Jan	721	43.07	8637	480
†Fritzlyn Valola 527338	E	92	Jan	644	33.85	2335	116
Fritzlyn Val Roseate 548809	G	314	Jan	924	52.63	10997	522

Fuller, Alvan T., Runnymede Guernsey Farm, North Hampton, N. H.

*Birchfield Sallyanna 505566	C	54	Feb	1025	52.82	1882	102
*Fairlawn Beatrice 514580	D	59	Feb	1273	62.00	2621	125
S. Rex's Raider of White Farms 224511 D. Oaks Farm Grace 352431							
*Hero's Elizabeth of Upwey 432843	A	293	Feb	673	37.32	9495	438
*Myhaven Taurida 450217	A	67	Feb	1161	56.90	2751	145
Runnymede Lenore 539205	G	295	Feb	589	33.48	7252	375

Galbreath, Clarence C., Brandywine Manor, Brandywine Summit, Pa. ARHT

Brandywine Manor Dolly 556518	G	365	Feb	298	18.66	8406	391
Brandywine Manor Sally 541192	E	98	Feb	881	45.40	3319	168
Brandywine Manor Verna 584357	G	59	Feb	1024	45.80	2220	93
S. Westmont Masterpiece 227257 A. R. D. Brandywine Manor Bountiful 516963							
Fair Field Kitty J. 546453	E	71	Feb	1206	55.76	3158	142
*Maple Lane Royal Belle 428327	A	344	Feb	659	35.16	11709	488
*Marcia of Bonnie Blink Farm 408323	A	314	Feb	678	38.38	10031	518
*Westmont Princess 447449	A	88	Feb	1290	58.45	4164	185

Galusha, Arthur G., Coronation Farm, Williamstown, Mass. ARHT

Coronation Cinderella 570220	G	135	Jan	844	43.58	3993	186

Galusha, Arthur G. & Son, Coronation Farm, Williamstown, Mass. ARHT

Coronation Amy 570219	F	38	Jan	1331	52.59	1546	61
S. Fra-Mar Farm King 201927 A. R. D. Amy of Red House Farm 354868							
Coronation Dairymaid 559058	F	144	Jan	997	47.40	4943	196
Coronation Florette 564787	F	46	Jan	1042	38.77	1458	54
S. Fra-Mar Farm King 201927 A. R. D. Vroman's Flower Girl 515242							
Coronation Lady 549018	E	84	Jan	1161	48.10	3066	137
Coronation Lena 559059	G	148	Jan	808	43.34	4159	199
Coronation Lobelia 550918	F	172	Jan	1044	53.26	7010	321
Coronation Zinnia 568148	F	178	Jan	882	39.62	5805	263
Wyebrook Reliant Rose 545762	E	276	Jan	501	29.71	6658	359

Galusha, Arthur G. & Sons, Coronation Farm, Williamstown, Mass. ARHT

Coronation Corabel 533932	E	84	Jan	918	42.33	2686	119
Coronation Fragrance 564786	G	136	Jan	990	58.66	4628	247
Coronation Marie 541838	F	165	Jan	866	47.15	5151	256
Coronation Premiere 559061	F	129	Jan	1238	65.28	5629	281

Gaylord, E. K., Gaylord Guernsey Farms, Oklahoma City, Okla.

*†Bea of Hickory Grove 395588	A	299	Feb	734	47.09	9944	567
*Bettie of Tamarack Ridge 391899	A	139	Feb	1465	67.42	7708	366
*Blue Bonnet of Penn Villa 438163	A	193	Feb	815	36.10	6249	273
*Cooper's Alethea 395903	A	334	Feb	619	39.83	12428	599
*Franchester Novice 469502	B	243	Feb	752	40.43	8993	393
*Gaylord's Blanche 406904	A	365	Feb	359	22.30	11357	535
Gaylord's Buttermaid 458981	B	338	Feb	672	33.75	10818	495
Gaylord's Cinderella of Fortune 556510	F	77	Feb	1062	41.86	3087	117
S. Langwater Fortune 217318 A. R. D. Connie of Appanoose 293396							
*Gaylord's Corinne 445429	A	319	Feb	613	36.53	10172	518
Gaylord's Famous Girl 557294	G	365	Feb	562	36.60	11232	586
Gaylord's Frieda of Val. 586932	G	155	Feb	731	41.70	4686	225
*Gaylord's Generous 445431	A	365	Feb	452	26.55	14064	705
*Gaylord's Gloria 430095	A	175	Feb	737	40.54	5956	320
*Gaylord's Louise 477246	B	145	Feb	1136	52.26	6772	277
*Gaylord's Milkmaid of Val. 506540	E	365	Feb	146	6.78	14455	599

Gaylord's Molly May 573314 E 92 Feb 1036 43.84 3306 125
s. Gaylord's Famous 213604 D. Gaylord's Polly May 458641
*Gaylord's Nelly Beauty 519250 D 112 Feb 1231 59.61 5141 222
*Gaylord's Pandora 411868 A 343 Feb 755 51.78 12950 731
*Gayllrd's Poinsettia of Val. 519249 D 92 Feb 1149 43.78 3892 145
s. Langwater Valmead 219380 A. R. D. Gaylord's Pollyanna 374061
Gaylord's Prosperity 445434 A 326 Feb 454 31.96 8781 464
*Gaylord's Rarity of Fortune 482919 C 116 Feb 1227 45.54 5363 219
*Gaylord's Rosalind of Val. 506543 E 365 Feb 765 41.10 13761 650
Gaylord's Silver Star 586914 G 309 Feb 708 38.04 9651 453
*Gaylord's Zinnia 430092 A 105 Feb 1146 49.74 4941 220
s. Gaylord's Navigator 205013 A. R. D. Gaylord's Dalia 355122
Gaylord Topnotch Pride of Val. 586922 G 165 Feb 803 40.18 5567 248
Highcroft Belle 478057 B 206 Feb 724 46.45 6106 335

Gerry, Peter G., Lake Delaware Farms, Delhi, N. Y.
†Butterfat Golden Lily 551716 G 273 Feb 480 23.07 6670 298
*Clara's Butterfat Favorite 478302 B 95 Feb 1410 62.07 4759 220
Fantine The Sixth Daughter 459277 B 365 Feb 131 9.06 13126 774
*Flying Hill Hearts' Beauty 404312 A 128 Feb 1276 48.62 5738 225
†Hilltop Butterfat Chloris 555360 G 273 Feb 606 34.75 6781 349
†Hilltop Butterfat Lobelia 551714 G 305 Feb 191 10.04 5951 263
†Hilltop Butterfat Matron 556102 G 257 Feb 658 31.52 6932 359
†Hilltop Butterfat Nobelle 551715 G 282 Feb 551 24.77 6952 322
*Langwater Coronet 2d 550741 D 365 Feb 73 3.42 13112 570
*Lassie of Ware 515102 A 207 Feb 1266 51.82 9686 357
Maple Lane Africander's Bessie 523221 F 365 Feb 378 21.29 13900 761
*Royelen s Glen Glory 389252 A 365 Feb 265 15.48 12076 557

Giesy, R. M., Jr., Kenmar Hills Farm, Lancaster, Ohio. ARHT
Adore of Lincoln View Farm 594369 G 186 Feb 521 26.17 3838 168
*Bessie's Faithful 430333 A 345 Feb 693 42.78 13293 616
Brian Boru Lady Sheba 599653 G 127 Feb 980 57.13 4555 262
*Calder Farm Japonica 544277 E 45 Feb 1238 59.67 1949 93
s. Leader's King of Pomeroy 232207 D. Calder Farm Janice 388292
Campus June Rose 512017 C 59 Feb 1660 70.75 3453 157
Cherry of Hollywood 2d 236461 A 293 Feb 628 32.11 9620 412
†Clairbell of Vendocorn 462315 A 267 Feb 428 23.32 6032 294
†Cosquay's Pride 560628 G 276 Feb 726 38.99 7671 358
†Galore's Elsie 549638 G 305 Feb 271 14.78 5296 257
Mary Esther of Vendocorn 462317 A 205 Feb 998 46.81 8385 361
Maxim's Tokay of Bayville 580122 G 98 Feb 632 34.19 2259 114
†McDonald Farms Daisy 583750 G 292 Feb 370 19.52 5944 242
†McDonald Farms Dinah 599068 G 204 Feb 497 25.17 3655 156
McDonald Farms Doreen 601377 G 212 Feb 624 32.37 5581 244
Valentine's Patty Girl 443264 A 86 Feb 1667 63.02 4810 193
Valerian's Tulip of Clover Hill 583400 G 22 Feb 846 38.93
s. Douglaston Lord Valerian 232346 D. Leader's Bonnie Rose Lady 433021
†Wilema's Sandra 551507 G 303 Feb 441 25.76 5433 249

Gile, Albion L., Chicona Farm, Chinook, Wash.
*†Adventuress of Chicona 536808 A 140 Jan 844 52.09 4795 263
*Agida of Chicona 542337 C 363 Jan 331 20.37 11588 629
Beryl of Chicona 542341 F 254 Jan 827 39.15 7926 348
Chatelaine of Chicona 621877 G 337 Jan 683 36.77 8938 432
*†Crystal of Chicona 548457 B 256 Jan 375 23.29 7124 372
†Delphia of Chicona 631898 G 288 Jan 543 32.29 6384 331
*†Dongala of Chicona 426194 A 305 Jan 368 25.12 10210 595
*Holly of Chicona 501554 A 147 Jan 1132 50.29 6633 272
†Hypatia of Chicona 542343 F 226 Jan 716 38.10 6134 334
*†La Rouche of Chicona 474472 B 168 Jan 1024 55.72 7180 345
Parnella of Chicona 538260 F 184 Jan 707 40.90 5036 259
Patsy Ann of Chicona 638118 G 236 Jan 665 37.75 6427 313
*†Pilona of Chicona 461186 A 171 Jan 602 42.05 4787 282
*†Pippa of Chicona 607576 D 83 Jan 1410 71.25 3982 207
s. Chicona Bayard 231075 A. R. D. Philylla of Chicona 415201
†Portrene of Chicona 644710 G 145 Jan 796 48.05 4196 227
†Prairie Bloom Selma 512020 D 166 Jan 1067 53.07 6116 280
†Vanessa of Chicona 651945 G 109 Jan 729 46.69 3072 180
s. Chicona Bayard 231075 A. R. D. Valerie of Chicona 346726

Glanville, F. J. & Nelson, Ben C., Liberty Farm, Lancaster, Wis.
Liberty's Sylvia 379242 A 104 Jan 1180 52.65 4370 191

Gluek Brewing Company, Minneapolis, Minn. ARHT
Gluek Farm Anita 573875 E 365 Jan 418 25.40 8656 468
Gluek Farm Barbara 656030 G 51 Jan 1128 44.24 1783 65
s. Beechwood Rajah 223656 D. Shorewood Bettina 279806
Gluek Farm Clarissa 615690 F 49 Jan 773 28.62 1290 46
s. Boulder Bridge Supreme 216516 A. R. D. Gluek Secret's Clarabella 439284
Gluek Farm Cornelia 573881 F 344 Jan 540 30.36 8622 473
*Gluek Farm Emmaline 573874 E 311 Jan 397 22.95 9381 450
Gluek Farm Gladness 532217 E 85 Jan 905 45.91 2836 124
Gluek Farm Glory 532219 F 280 Jan 678 38.24 9484 434
*Gluek Farm Hazel 464459 A 305 Jan 438 20.54 8914 412
Gluek Farm Heather 573882 F 337 Jan 531 36.01 7644 428
Gluek Farm Hopeful 532214 D 177 Jan 727 43.35 4976 260
Gluek Farm Iona 573883 E 126 Jan 588 29.79 2944 148
Gluek Farm Lorena 573873 E 299 Jan 351 21.01 7526 353
Gluek Farm Myrtle 532215 D 118 Jan 647 38.04 3063 162
Gluek Farm Pamela 615694 G 94 Jan 807 33.35 2443 94
Gluek Farm Peggy 615692 G 73 Jan 779 38.58 1938 90
Gluek Farm Priscilla 573884 F 306 Jan 474 27.56 8247 384
Gluek Farm Roxie 569962 G 132 Jan 695 32.89 3445 146
Gluek Farm Rutila 573890 G 312 Jan 500 29.10 7708 344
Queenie's Elizabeth 485247 C 206 Jan 700 39.42 6678 335
*Rivermoor Destiny 347880 A 253 Jan 342 18.47 6062 290

Goodman, R. D., Concord, N. C.
Lilly's Dairymaid of Woodside 553811 G 365 Jan 434 25.78 9650 496
Mercy Rose of Oak View 336112 A 365 Jan 168 7.82 11216 487
Pearl's Fancy of Woodside 386504 A 10 Nov 344 22.24
s. Rancho Commander 160857 D. Maude's Pearl of Woodside 303070

Graham, D. E. & J. V., Bucyrus, Ohio. ARHT
†Rival's Theodora of Lone Pine 509319 A 305 Feb 361 19.15 8207 377

Grams, August M., Morning Star Farms, Holmen, Wis. ARHT
†Monogram's Fanny Joy 581408 F 59 Aug 895 34.04 1795 71
s. Rockingham Slogan's Monogram 209963 D. Maherwood Psyche 314227
Monogram's Rose Maid 581407 E 291 Jan 39 2.27 6262 291

Greene, F. L., Nipporsink Farm, Hancock, Wis. ARHT
†Doree of Foxsin Divide 563352 G 305 Jan 68 4.19 5580 291
†Nipporsink Blanchette 621298 G 55 Jan 845 32.46 1425 60
s. Dunwalke Noble's Valiant King 245220 D. Nipporsink Aurora 2d 469479
†Nipporsink Gold Dust 623274 G 77 Jan 632 34.16 1570 86
s. Corium Slogan's Pacer 215266 D. Nipporsink Golden Lilly 381612
*†Nipporsink Golden Lilly 381612 A 88 Jan 1062 53.63 3049 167
s. Tristan's Sweet Alice's Boy 116682 D. Stonehurst Lilly 116517
†Nipporsink Jennifer 621297 G 117 Jan 663 29.54 2573 113
*†Rosemary Lou 434848 A 294 Jan 730 46.02 9348 502

Greyholme Farms, Incorporated, East Greenwich, R. I.
*†Greyholme's Noble Sally 367682 A 47 Feb 1768 82.78 2771 136
s. Greyholme's Sequel Noble 143404 A. R. D. Falcon's Nymph 188176
*Greyholme's Royal Betsy 409108 A 76 Feb 1389 56.42 3873 157
s. Greyholme's Noble Chieftain 181848 A. R. D. Greyholme's Golden Peggy 344291
Greyholme Valiant Blanche 552636 G 343 Feb 630 28.18 9749 390
Greyholme Valiant Myrtle 544642 G 351 Feb 687 36.25 11086 543
Greyholme Valiant Pauline 559610 G 290 Feb 681 33.32 7981 359
*Wethersfield Myra 445314 A 265 Feb 682 39.09 9027 418
Windy Meadows' Princess 414397 A 68 Feb 1566 69.08 3773 169
s. Greyholme's Noble Judge 198380 A. R. D. Windy Meadows' Sunflower 345567
Windy Meadows' Queen 416904 A 326 Feb 895 38.86 12310 518

Grinnell, Lawrence, Birchfield Farm, South Dartmouth, Mass.
Birchfield Annuity 541340 G 325 Feb 866 45.22 11117 513
Birchfield Hoping 559608 G 108 Feb 823 46.33 3513 184
Birchfield Itsanna 576696 G 146 Feb 961 48.25 5408 253
*Birchfield Monita 376440 A 106 Feb 1318 68.41 4994 256
Birchfield Monoloo 559603 G 81 Feb 1049 50.37 3063 132
s. Langwater Modeler 227623 D. Birchfield Monozeta 478382
†Birchfield Rosily 523154 E 282 Feb 693 38.46 9889 469
Birchfield Ultraeen 2d 559601 G 248 Feb 718 53.00 7850 442

Hagan, John, Corona, N. Y.
De Islets of Clover Hill 553473 G 210 Jan 708 44.28 6005 325
Douglaston Duchess Clis 501712 E 355 Jan 786 43.00 12501 613
*Douglaston Lady Constance 472215 B 92 Jan 1359 70.67 4224 209
*Douglaston Lady Marina 462395 B 119 Jan 1206 55.51 4892 229
*Gayhead's Mercy 519441 B 334 Jan 927 51.83 13502 665
Lord's Honey of Clover Hill 553469 G 349 Jan 922 54.16 12184 616
Lord's Pearl of Clover Hill 553471 G 303 Jan 707 42.38 9813 490
McDonald Farms Butterbelle 557954 D 179 Jan 663 44.05 5537 311
Meadow Springs Queen Marie 556900 C 90 Jan 1357 64.86 4397 195
*Wychmere Starlight Butterfat 407347 A 313 Jan 857 39.97 12747 588

Hall, Ivory A., Portland Farms, South Portland, Maine. ARHT
Patrician's Louise of Portland 650440 G 92 Jan 1034 55.43 3224 169
*Viking's Lily of Portland 531155 A 89 Jan 1282 66.69 3758 196

Hammond, James, Gayoso Farms, Horn Lake, Miss. ARHT
Actor's Neshoba Maiden 583887 A 198 Feb 913 34.25 6961 277
Actor's Neshoba Sunbeam 333655 A 175 Feb 565 21.93 4451 166
*Cordelia of Douglas Manor 429025 A 365 Feb 147 7.83 10251 474
Gayoso Actomary 589518 D 100 Feb 691 31.97 2663 115
Gayoso Actor's Clara 599486 G 273 Feb 855 41.24 9410 434
Gayoso Betsy Coral 560789 F 100 Feb 654 28.99 2620 125
Gayoso Betsy's Inca 599488 G 92 Feb 889 43.67 3083 150
Gayoso Ina Girl 655250 F 120 Feb 842 40.35 3928 184
*Gayoso Lady Molly 374197 A 305 Feb 751 38.16 10497 485
*Gayoso Peggy Marjorie 497007 A 338 Feb 681 39.37 10630 535
Gayoso Rosa 632388 F 308 Feb 712 36.97 9924 448
Gayoso Rowena's Betsy 630966 G 305 Feb 578 31.69 8039 400
*Gayoso Syllis 585543 C 13 Dec 515 28.46
s. Gayoso Steadfast 175609 A. R. D. Gayoso Phyllis 454817
Marmion's Neshoba Farm Belle 579696 B 81 Feb 1165 53.50 3473 162
s. Neshoba Golden Marmion 209713 D. Neshoba Lady 268668
Marmion's Neshoba Rain 536467 A 67 Feb 1062 47.38 2703 136
s. Neshoba Golden Marmion 209713 D. Actor's Neshoba Sunshine 331011
Marmion's Neshoba Winner 536468 A 177 Feb 717 33.21 4971 219
*Spring Hill's Patsy 332994 A 111 Feb 1027 44.49 4557 199
Steadfast's Neshoba Lily 313824 A 129 Feb 870 38.45 4359 199
*Wildwood Clarabelle 452538 A 331 Feb 322 18.54 9980 493

Hammond, John Henry, Dellwood Farm, Mount Kisco, N. Y.
Dellwood Conqueror's Valentine 569639 G 104 Feb 1179 57.56 4558 213
s. Conqueror of Dellwood 189637 A. R. D. Planet's Valentine of Dellwood 257262
King's Adele of Dellwood 569640 G 98 Feb 1318 63.41 4580 217
King's Lady Love of Dellwood 577618 G 47 Feb 1185 62.48 1854 97
s. Jewell's Cathedral King 233705 D. Dellwood Standby's Lady Love 499012
King's Lovely of Dellwood 577617 G 51 Feb 1259 52.63 2193 86
s. Jewell's Cathedral King 233705 D. Conqueror's Lovely of Dellwood 411067

Hanson, H. C., Clover Glen Guernsey Farm, Barnum, Minn. ARHT
Alberta of Clover Glen 314258 A 356 Jan 576 33.17 10994 650
Bess Rose of Clover Glen 616296 G 348 Jan 382 24.65 7479 445
†Faith of Clover Glen 425316 A 259 Jan 516 33.93 6741 400

Primrose Cowan of Clover Glen 616292	E	336	Jan	207	13.69	6319	429
†Rosetta of Clover Glen 632768	G	286	Jan	418	30.95	4889	303
Starlight's Comet of Clover Glen 616294	F	362	Jan	421	22.54	9096	507

Haring, O. L., Three Rivers, Mich. ARHT

*†Starr Farm Fatima 546426	C	161	Jan	471	20.33	4011	167
*†Starr Farm Linwood Hope 424587	A	161	Jan	706	32.64	4342	195

Harrington, J. J., Interlochen Woods Farm, Hazelhurst, Wis. ARHT

†Interlochen Barbelle 604869	G	242	Feb	298	15.38	3071	160
†Interlochen Marion's Pearl 604867	G	260	Feb	377	20.17	4179	217
†Interlochen Rosie Maiden 604870	G	262	Feb	418	22.18	4756	229

Harrison, G. M., Est., Fairholm, Fredericksburg, Va. ARHT

Fairholm Topsy 567820	G	144	Jan	921	46.99	4945	244

Harrison, G. M., Mrs., Fairholm, Fredericksburg, Va. ARHT

Fairholm Cadel 653555	G	91	Jan	921	46.90	2885	142
Fairholm Flash 566680	G	173	Jan	734	38.42	4606	226
Fairholm Glamour 566679	G	186	Jan	881	47.96	5865	299
Fairholm Jitterbug 653556	G	89	Jan	1004	52.01	3021	145
Fairholm Peachy 540923	G	350	Jan	640	39.87	9009	489
Fairholm Peppu 516148	E	300	Jan	541	29.31	6963	336
Sunnyside Louise 637044	G	222	Jan	683	32.83	5608	262
Sunnyside Peggy 637043	G	227	Jan	668	37.07	5470	269

Harville, C. J., Glenco Farm, Macedonia, Ohio. ARHT

*Dixie Dimple of Goodrich 431431	A	291	Feb	632	33.82	9719	482
*Dixie Jewel of Goodrich 431849	A	365	Feb	228	12.90	10349	546
*Dixie Sweetheart of Goodrich 463389	C	365	Feb	31	1.34	10003	492
†Glenco Indian Lily 588520	G	103	Feb	578	31.13	2178	104
*Glenco Indian Princess 514179	E	361	Feb	616	28.65	11011	480
Glenco Indian Treasure 514180	D	246	Feb	534	28.60	6002	294
Glenco K. Choice 555190	G	365	Feb	240	11.17	6224	322
*Goodrich Charm 406559	A	365	Jan	367	16.15	11746	529
*Rosette's Beauty of Goodrich 302460	A	347	Feb	165	9.59	10603	513

Hayden, Rosaline B., Kitchener Farm, Billerica, Mass.

Alfalfa Farm Pollyanna 471655	C	325	Feb	718	41.87	9982	523
*Gem of Kitchener 431887	A	365	Feb	842	47.88	14683	801
Iris of Cutter Farm 495692	B	365	Feb	58	2.79	13606	619
Kitchener Alicia 621561	F	365	Feb	363	21.96	10908	590
Kitchener Ginger 595917	G	235	Feb	818	39.61	7746	357
Kitchener Lustre 639083	G	186	Feb	684	39.10	5307	283
Kitchener Rhoda 621562	F	363	Feb	325	22.14	9671	557
*Rex's Heather 2d 429605	A	325	Feb	709	43.51	10716	605

Hayes, S. W., Meadow Lodge Farms, Oklahoma City, Okla.

*Beechford's Honoria Lady 2d 364699	A	362	Feb	1296	60.67	19698	874
Birchfield Deanna 559605	G	98	Feb	1094	43.67	3896	143
Birchfield Missy 466559	C	360	Feb	681	40.21	12502	613
*Cooper's Western Martha 385699	A	194	Feb	941	58.25	7762	420
*Meadow Lodge Arline 435968	A	298	Feb	1027	59.99	11556	572
Meadow Lodge Bertha 558461	G	83	Feb	1143	44.48	3601	137
Meadow Lodge Christine 545130	G	211	Feb	727	37.30	5856	285
Meadow Lodge Gracious 565263	G	108	Feb	1020	45.70	4008	164
Meadow Lodge Lustre 564005	G	68	Feb	968	41.93	2288	97
s. Langwater Diadem 237502		D. Broadwater Valencia 343522					
Meadow Lodge Rex's Helen 534201	G	365	Feb	117	6.25	10422	499
Meadow Lodge Rex's Isabelle 545131	F	180	Feb	708	34.38	4949	231
Meadow Lodge Rex's Joyce 510766	D	141	Feb	861	37.13	4807	207
Meadow Lodge Rex's Juanita 551785	G	211	Feb	697	41.09	5566	285
Meadow Lodge Rex's Myrna 481126	C	223	Feb	801	44.57	7615	362
Meadow Lodge Rex's Sylvia 565264	G	76	Feb	947	43.19	2500	108
Meadow Lodge Rex's Yvonne 526259	F	342	Feb	577	31.71	9557	457
Meadow Lodge Rosabelle 542235	G	349	Feb	714	35.80	9522	435
Meadow Lodge Trixie 564004	G	131	Feb	706	37.59	3448	173
*Merry Bell of Hill Girt Farm 2d 411357	A	304	Feb	761	43.88	10355	540
*Moonlight's Gentian 507023	D	279	Feb	882	46.13	10630	484
*Niobe of Primrose 384260	A	257	Feb	822	39.01	9574	398
*Rex's Ilene 408360	A	166	Feb	1318	60.26	8820	356
*Rex's Laddie's Luella Ann 496988	A	258	Feb	999	50.79	10517	483
Valleywood Sweetheart 613869	G	211	Feb	709	39.21	6009	278

Heifner, C. B. & Son, Villa-Way Farm, Sullivan, Ohio. ARHT

*Villa-Way Crystal 490339	C	30	Nov	1264	52.58		
s. Argilla Champion 153631 A. R.		D. May Day's Opal 195363					
*Villa-Way Marlene 557824	D	259	Nov	800	45.49	9485	463
*Villa-Way Moonstone 490338	B	90	Feb	1428	59.56	4749	210
s. Corium Slogan's Marcus 198721 A. R.		D. May Day's Topaz 217834					
Villa-Way Yola 557827	G	356	Feb	641	39.15	10486	515
Villa-Way Yucca 553661	G	314	Feb	481	23.35	6529	299
Villa-Way Yvette 553662	G	356	Feb	711	40.35	11238	549
Villa-Way Yvonne 644699	F	154	Feb	746	33.57	4611	213
s. Raemelton Yankee 222777		D. Villa-Way Fair Princess 544367					

Heifner, Gail, Villa-Way Farm, Sullivan, Ohio. ARHT

Pauline of Villa-Way 361011	A	365	Feb	92	4.67	12742	519

Helms, O. J., Mrs., Helms Guernsey Farm, Randolph, N. Y.

†LaFayette's Margaret Black 493431	A	305	Jan	124	8.77	7738	409
†LaFayette's May Day 480927	C	132	Jan	608	27.98	3062	135
*†Silver-Forest Junita 518946	A	218	Jan	765	32.14	7017	292

Herrick, Robert F., Jr., Highfields Farm, Kensington, N. H. ARHT

Nashoba Phasept Camille 577850	G	192	Feb	899	47.58	6606	319
*Nashoba Valiant Blanche 489414	A	71	Feb	1458	66.19	3747	177

Hickok, Walter, Ostrander, Ohio.

Fairview's Alta 433034	A	58	Jan	1677	59.71	3173	115

Hill, J. S., Croasdaile Farms, Durham, N. C. ARHT

*Croas Daile's Beatrice 483441	A	70	Jan	1651	76.47	3212	154
*Croas Daile's Evelyn 481788	C	365	Jan	919	45.70	9079	446
*Croas Daile's Frances 481789	C	174	Jan	1136	58.75	7107	346
*Croas Daile's Golden Jewel 506559	C	84	Jan	1071	51.41	2885	122
Croasdaile's Majesty's Francine 563702	G	262	Jan	715	41.50	7256	339
Croasdaile's Maxim's Ann 602035	G	101	Jan	829	40.37	2664	125
Croasdaile's Maxim's Daisy 656660	G	46	Jan	975	39.02	1336	53
s. Quail Roost Maxim's Majesty 201459 A. R.		D. Rosalie of Croas Daile 408436					
Croasdaile's Maxim's Pride 603761	G	44	Jan	1010	47.49	1342	63
s. Quail Roost Maxim's Majesty 201459 A. R		D. Lahlia of Croas Daile 408435					
Croasdaile's Valor's Dianna 602036	G	337	Jan	796	43.26	9497	457
Croasdaile's Valor's Gladys 608388	G	354	Jan	593	36.36	8529	435
*Crow's Dale Dancing Feet 380174	A	365	Nov	236	12.55	11246	528
*Lahlia of Croas Daile 408435	A	365	Jan	228	13.44	12673	668
Quail Roost Effie 561029	C	99	Jan	1371	69.13	4123	203
*Quail Roost Majesty's Rose 408687	A	166	Jan	1050	59.15	6368	311
Rosalee of Clover Farm 559937	F	150	Jan	794	37.58	4034	176
Taurus' Effie May 575695	G	157	Jan	773	40.24	4134	192
*Valor's Flower of Croas Daile 408437	A	135	Jan	947	37.23	4464	170
Wakefield June 558148	G	122	Jan	736	39.34	3105	149
*Wern's Lady Belmont 330729	A	319	Jan	933	41.99	13510	555

Hill, J. S., Hillandale Dairy Farms, Durham, N. C. ARHT

Barbara of Clover Farm 466508	A	174	Jan	689	33.30	5217	250
Catherine of Clover Farm 484951	B	215	Jan	771	44.43	6855	360
Croas Daile's Golden Fern 511071	D	164	Jan	774	39.64	4930	237
*Croasdaile's Valor's Actress 552184	E	31	Jan	1025	46.14		
s. Quail Roost Valor's Son 215835		D. Croas Daile's Beatrice 483441					
Croas Daile's Valor's Grace 525821	E	161	Jan	638	40.74	3753	222
Elizabeth of Clover Farm 559941	G	110	Jan	998	44.74	3342	150
Gold Branch A. D. Viola Fern 603303	G	307	Jan	820	38.71	9681	413
Hillandale Majesty's Helen 565962	F	86	Jan	816	33.64	2229	95
Hillandale Majesty's May 570477	G	31	Jan	994	49.41		
s. Quail Roost Maxim's Majesty 201459 A. R.		D. Croas Daile's Beatrice 483441					
Hummingbird of Clover Farm 466498	A	365	Jan	589	36.15	8837	493
Isabel of Clover Farm 484952	A	113	Jan	1204	56.99	4686	226
s. Meteor of Clover Farm 201672		D. Myrtle of Clover Farm 363923					
Marietta of Clover Farm 559943	G	142	Jan	1050	50.65	4891	243
Mary Bell of Clover Farm 466505	B	280	Jan	748	43.31	9782	511
Maxim's Tulip of Bayville 580114	G	59	Jan	892	40.88	1691	76
Mint Julip of Clover Farm 466499	A	182	Jan	768	42.14	5559	304
Petuluce of Clover Farm 563379	D	180	Jan	601	33.97	4221	208
Quail Roost Brilliance 614680	G	289	Jan	575	33.30	6229	335
Quail Roost Ideal Glow 616898	G	39	Jan	832	39.38	1026	48
s. Quail Roost Maxim's Ideal 256205		D. Quail Roost Golden Glow 559554					
*Riegeldale King's Destiny 482722	C	260	Jan	810	38.72	9304	432
Ruayne Merrymaker's Hannah 565373	G	153	Jan	647	34.98	3407	166
Ruayne Merrymaker's Lucinda 595405	F	59	Jan	1076	46.50	2017	86
Violetta of Arden 546059	F	144	Jan	897	43.79	4486	215
Vivian of Clover Farm 501765	D	245	Jan	792	45.14	7939	406

Hill, J. S., Wakefield Farm, Wake Forest, N. C. ARHT

Forest Hill Margaret Hannibal 391637	A	365	Jan	461	20.94	16036	691
*Hopeworth Tiny Lady 374749	A	236	Jan	947	37.82	9774	393
*Quail Roost Clara 299954	A	358	Jan	289	15.37	10075	487
Wakefield Bertha 439839	A	58	Jan	1025	63.79	2062	118
Wakefield Carolyn 558143	F	92	Jan	1043	40.70	3040	119
Wakefield Fillpail 558149	G	122	Jan	669	35.66	2894	143
Wakefield Generous 558147	G	98	Jan	925	52.46	2816	144
Wakefield Gladys 574705	G	99	Jan	1024	50.63	3296	160
Wakefield Golden Fantasy 574708	G	19	Jan	611	24.71		
s. Quail Roost Valor's Son 215835		D. Wakefield Goldenrod 424275					
Wakefield Hope 555126	G	341	Jan	822	38.65	9499	430
Wakefield Lady 558145	F	67	Jan	918	46.01	2125	105
s. Wakefield Maxim King 242594		D. Wakefield Queen 497278					
Wakefield Lou 460713	A	166	Jan	744	39.99	4799	238
*Wakefield Lucy 430185	A	41	Jan	1389	82.98	1760	102
Wakefield Patience 574707	G	72	Jan	916	48.21	2065	107
Wakefield Promise 531109	F	356	Jan	685	40.62	11854	627
*Wakefield Queen 497278	B	83	Jan	1012	54.70	3115	159
*Wakefield Rosella 460714	A	123	Jan	849	42.38	3685	176
Wakefield Sarah 574704	G	50	Jan	1064	51.41	1708	85

Hillcrest Dairy, Incorporated, Hillcrest Dairy Farms, Auburn, Mass. ARHT

*†Birchfield Rosevail 505561	C	90	Feb	1153	44.88	4042	166
†Cragscut Duchess Fleur Vrangue 653674	G	90	Feb	669	32.89	2313	109
†Cragscut En Famille 600479	E	36	Feb	901	41.64	1130	52
s. Fair Field Butterfat 185055		D. Mount Hope Reward 317446					
†Cragscut Frolic 600480	G	76	Feb	897	32.95	2473	92

†Cragscut Lady Fair 656585 G 57 Feb 608 25.97 1251 55
s. Cragscut Golden Cavalier 238472 A. R. D. Cragscut Princess Delphine 567958
*†Cragscut Princess Dewdrop 565553 B 26 Feb 1180 60.93
s. Cragscut Prince Charles 219311 A. R. D. Dewdrop Cherub 397568
†Cragscut Princess Emerald 605971 E 109 Feb 754 30.85 3260 124
†Cragscut Princess Fairy 649971 G 112 Feb 684 32.23 2850 130
†Cragscut Princess Fantasia 656584 G 59 Feb 818 33.46 1673 70
s. Cragscut Prince Charles 219311 A. R. D. Cragscut Brilliant 431159
†Cragscut Princess Floradora 649972 G 115 Feb 622 33.90 2890 151
*†Ken Moonbeam 500595 C 97 Feb 1236 50.34 4540 190
†Roxy's H. Rosalind of Home Hill 553024 F 90 Feb 911 35.10 3106 120

Hinshaw, Clyde E., Fountaine Farm, Fountain City, Ind. ARHT

Beauty Girl of The Swamp 441861 A 57 Apr 709 32.26 1385 66
s. Champion's Promise Boy 198689 D. Beauty of Huckleberry Swamp 317177
Beauty of Valley Grove 550331 E 293 Nov 301 19.96 5299 282
s. Rex of Monarch's Rosy 216375 D. Beauty Girl of The Swamp 441861
*Fountaine Buttercup 457487 A 104 Sept 1003 39.84 3935 162
s. Sunnydale's Zepplin 182609 A. R. D. Fountaine Coreopsis 454669
*Fountaine Margarett 553536 A 114 Nov 970 44.92 4264 194
s. Fairview's Dona's Rex 210062 D. Fountaine Carrie 553535
Fountaine Naomi 600092 C 104 Nov 875 44.40 3443 169
s. Sunnydale's Zepplin 182609 A. R. D. Lady Colleen of The Fountaine 429288
Fountaine Patricia 644289 F 118 Nov 687 36.93 3398 168
s. Bethany Pilgrim 220952 D. Brookside Madame Patricia 323668
Fountaine Princess 539023 G 282 May 666 32.24 7080 325
s. Bethany Pilgrim 220952 D. Fountaine Buttercup 457487
Fountaine Priscilla 531892 G 365 July 174 10.68 7281 419
s. Bethany Pilgrim 220952 D. Fountaine Coreopsis 454669
†Happy Nymph of Hedgewood 533215 G 289 Oct 278 16.56 5361 249
s. Bethany Arab 186605 A. R. D. Royal's Nora of Corner Hill 391787
Jean's Joan of Hoovens F. 512086 G 114 Oct 913 32.72 3915 145
s. King Carol of Hoovens Farm 218558 D. Jean of Hoovens Farm 405787

Hollenbeck, J. C., The Oronoko Farm, Berrien Springs, Mich. ARHT

*Halo of Oronoko 444334 A 312 Jan 482 24.84 8741 452
*Iris of Oronoko 456356 C 312 Jan 468 22.94 9999 510
*Isabel of Oronoko 456351 A 150 Dec 456 26.00 4535 209
*Iva of Oronoko 456352 B 276 Jan 520 26.81 8784 432
*Jennie of Oronoko 509629 D 283 Jan 448 22.62 7657 370
Labelle of Oronoko 555306 G 312 Jan 225 11.62 7185 330
Lassie of Oronoko 555307 G 337 Jan 330 14.57 7117 328
Leda of Oronoko 563663 G 123 Jan 702 30.29 3190 138
Lena of Oronoko 563662 G 184 Jan 482 24.60 3706 184
Loraine of Oronoko 555303 G 345 Jan 329 13.01 7623 329

Hollerith, L. B. & Daughters, Mrs., Mobjack Farm, Mathews, Va.

Mobjack Clover 2d 545639 C 312 Jan 678 39.10 9865 490
Mobjack Poppy 598716 D 260 Jan 1059 61.02 11376 580

Holman, Rufus C., Pasture Bars Farm, Molalla, Oregon. ARHT

*†Ann's Grace of Few Acres 498444 A 263 Jan 483 34.31 5902 325
*†Deer Creek Dora 2d 381134 A 177 Jan 769 36.54 6046 245
Diana Florence of Waldo Hills 319027 A 287 Dec 92 4.71 7015 301
*†Oregon Princess Gertrude 444855 A 216 Jan 592 26.11 6617 295
*Oresan Edith 477220 C 237 Jan 413 23.99 5013 268
Pasture Bars Eleanor 605182 G 252 Jan 393 18.52 4140 199
†Pasture Bars Eva 639912 G 128 Jan 681 30.68 2885 127
*†Pasture Bars Minnie 605181 E 87 Jan 764 40.53 2175 114
s. Fir Ridge Rosso 227470 D. Deer Creek Lilly 2d 444888
†Pasture Bars Sweetheart 639911 F 34 Jan 893 41.19 958 44
s. June's Laddie of La Pine 198068 D. Deer Creek Dora 2d 381134

Howland, Weston, Howland Farm, Brattleboro, Vt.

Butterfat's Lassie 477256 A 80 Feb 1219 56.72 3391 151
Chancelor's Northfield Pride 485460 B 100 Feb 1118 49.54 4295 184
s. Sheldegren Chancelor 190872 A. R. D. Dairy Maid of Northfield 312603
*Governor's Caroline 477268 B 324 Feb 556 30.54 12015 577
Greenacres Blue Bell 498648 D 261 Feb 377 20.10 7258 319
Harvester's Janet of High Hill 526934 B 52 Feb 818 39.26 1567 77
s. High Point Harvester 116553 A. R. D. Sunny Girl of High Hill 200622
Hester of Bliss Hill 559774 B 290 Feb 650 34.22 10784 527
*Howland Admiral's Balsam 535533 D 79 Feb 1174 52.98 3512 150
Howland Gallant Barberry 535539 E 57 Feb 1256 55.04 2562 106
s. Grassland Sequel Model 183294 A. R. D. Golden Princess Maid 320880
Howland Governor's Almond 545271 C 84 Feb 1249 53.96 3913 171
Monarch's Lassie Isabel 474680 A 226 Feb 732 40.21 7564 361
Royal's Secret Snowdrop 480538 A 237 Feb 626 39.12 8067 424
Ward's Moretown Nellie 548333 E 117 Feb 927 60.27 4417 230

Hutcheson, H. E., Fiddler's Green Farm, Gloucester, Va. ARHT

Belfield's Pollyanna 516733 E 297 Jan 557 38.01 7309 394
Fiddlers Green Joy 597169 F 146 Jan 551 29.33 2975 156
*Fiddlers Green Pocohontas 521157 B 365 Dec 578 33.61 13920 715
Katie Lee of Woodberry 583152 E 273 Jan 726 41.42 8097 402
Lady Fern of Woodberry 518166 E 190 Jan 948 40.51 6786 278
Mildred of Woodberry 583151 D 227 Jan 815 51.32 6744 361

Hyde, William A., Twin Oaks Farm, Kennett Square, Pa. ARHT

Annabelle of Twin Oaks Farm 566102 G 224 Jan 860 45.61 6334 310
Blossom's Son's Minuet 550244 F 75 Jan 931 52.15 2359 128
Carrie of Twin Oaks Farm 641536 G 75 Jan 891 45.66 2205 104
Colleen of Twin Oaks Farm 638641 G 172 Jan 822 51.88 5211 282
Joan of Twin Oaks Farm 638642 G 75 Jan 1169 64.81 2854 149

Ingersoll, W. Fitch, Mr. & Mrs., Bay End Farm, Buzzards Bay, Mass. ARHT

*†Baen Galablaye Rosebud 353031 A 176 Jan 689 38.73 5262 306
Barnstable Bright Cummaquid 545231 F 333 Jan 605 34.39 9598 476
†Bright Blonde 423305 A 174 Jan 543 29.58 4565 237
†Marsh Rosebud of York 563698 G 177 Jan 758 38.77 5130 252

Jacobsen, J. R., Lakeview Farm, Iron, Minn. ARHT

Jethro's Golden Glow 587728 G 74 Feb 778 36.20 2033 90
Tianna's Kaprice 549005 B 230 Feb 779 38.80 7176 330

James, Arthur Curtiss, Beacon Hill Farm, Newport, R. I.

*†Beacon Hill Arabis 474550 B 50 Feb 1359 72.98 2403 129
s. Meredith Ace of Hearts 216761 A. R. D. Beacon Hill Aster 329427
*†Beacon Hill Dahlia 501549 D 297 Feb 521 30.84 10302 530
†Beacon Hill Gilia 387432 A 247 Feb 573 36.59 7447 415
Beacon Hill Ramona 527414 E 211 Feb 744 46.48 6369 356

Jameson, E. C., The Webotuck Farm, Sharon, Conn. ARHT

†Webotuck Favorite 614666 D 228 Feb 445 22.74 6172 291

Johnson, Irene W., Saint Albans Farms, Becker, Mo. ARHT

*Aemisegger's Fashion 414170 A 71 Jan 1772 61.50 3939 158
*Betty Jane of Hillview 395270 A 177 Jan 1196 41.88 7929 293
Brookmead's Primavera 3d 523385 B 170 Jan 1020 47.35 6459 303
Brookmead's Sunrise 523386 C 199 Jan 616 29.63 5175 244
Flying Hill Confidence 511994 D 211 Jan 638 27.40 6428 250
*Fritzlyn Duchess 459290 A 76 Jan 1243 62.15 3166 166
s. Florham Grand Duke 215691 A. R. D. Florham May Princess 399718
Fritzlyn Genelier 566224 G 198 Jan 720 37.38 5562 280
Fritzlyn Genera 566839 G 92 Jan 717 31.80 2402 107
Fritzlyn Gen Heiress 577558 G 100 Jan 1178 60.46 3633 173
†Fritzlyn Val Charter Lily 557915 G 163 Jan 689 38.20 4253 205
Fritzlyn Val Faithful 548804 F 191 Jan 880 47.57 6244 317
Fritzlyn Val Lilian 565145 G 168 Jan 690 34.25 4343 205
Fritzlyn Val Marguerite 541497 F 206 Jan 676 39.23 5533 351
Fritzlyn Val Questa 557914 G 151 Jan 758 39.97 4181 214
†Gayoso Betsy's Ruby 626479 G 131 Jan 616 30.64 2883 143
*Iris of Ocean Trail 578293 B 102 Jan 1174 62.47 4362 203
*†Pearl's Rosie Queen 260828 A 261 Jan 581 25.05 8917 382
Pine Manor Anthem 563706 G 178 Jan 684 32.67 4217 181
Pine Manor Muriel 583497 G 365 Jan 618 31.62 11437 531
*†Royal Dixie's Della 533460 D 152 Jan 848 48.44 5068 268
*St. Albans Actor Boy's Audie 569030 E 347 Jan 776 32.54 11782 492
St. Albans Actor Boy's Betts 597835 G 365 Jan 193 10.25 8954 372
St. Albans Actor Boy's Midgeline 623907 F 276 Jan 586 31.30 6798 330
*St. Albans Actor Boy's Shine 569028 C 89 Jan 1078 49.62 3499 141
†St. Albans Actor Boy's Thankyou 607383 E 305 Jan 287 14.64 7508 327
St. Albans Actor's Gifted 657275 G 44 Jan 1160 44.45 1571 60
s. Wildwood Actor's August 197446 A. R. D. St. Albans Foremost Gift 485686
St. Albans Actor's LaFleur 657277 G 31 Jan 1197 62.28
s. Wildwood Actor's August 197446 A. R. D. St. Albans Raider's Flower 454891
*St. Albans Actor's Lasse 578430 D 181 Jan 1295 61.30 8430 384
*St. Albans Actor's Marilea 561963 D 351 Jan 754 42.27 11940 602
St. Albans Actor's Octo 634754 F 170 Jan 413 25.08 3161 166
*St. Albans Actor's Pretty Spot 559757 D 271 Jan 1262 70.68 13095 630
*St. Albans Actor's Rosiland 578432 E 326 Jan 315 17.55 8382 381
*St. Albans Actor's Star Supreme 543865 C 305 Jan 551 26.82 8727 388
†St. Albans Cherub's Winnie 585521 D 249 Jan 573 30.51 7127 318
†St. Albans Count's Faith B. 578434 F 287 Jan 603 37.84 6654 372
St. Albans Count's Hollis 580997 G 86 Jan 1042 40.67 2980 123
*St. Albans Guard's Janey 569031 D 210 Jan 847 40.66 7206 334
*St. Albans Guard's Jenny 559761 D 178 Jan 987 43.54 6810 307
*†St. Albans May King's Queen 414171 A 305 Jan 540 26.38 10585 468
*†St. Albans Monogram's Starbright 569032 E 305 Jan 254 11.76 10363 400
*St. Albans Que Vive Bellamaria 551759 C 166 Jan 680 33.96 4656 221
St. Albans Que Vive Claire 590805 D 365 Jan 127 6.27 11060 459
St. Albans Que Vive Fleck 594596 E 163 Jan 885 43.73 5201 242
†St. Albans Que Vive Fluff 623910 F 257 Jan 751 30.67 7450 297
St. Albans Que Vive Gilly 634752 E 45 Jan 1350 58.07 1875 80
s. Hilltop Emblem Que Vive 172474 A. R. D. Gilmore's Blossom 314945
†St. Albans Que Vive Londa 657276 G 54 Jan 1187 49.27 1933 87
†St. Albans Que Vive Marit 634758 G 107 Jan 602 25.30 2283 92
*St. Albans Que Vive Sunshine 569029 E 340 Jan 664 34.84 11158 504
*St. Albans Rex's Marit 585523 D 82 Jan 1231 58.35 3424 160
†St. Albans Sequel Daisy 524883 A 162 Jan 572 28.85 3609 160
*St. Albans Sequel Maggie 509542 B 365 Dec 434 22.58 14180 645
†St. Albans Steadfast Jen 657274 G 42 Jan 939 38.23 1228 50
s. St. Albans Ultra Steadfast 260207 D. St. Albans Guard's Jenny 559761
St. Albans Steadfast Pert Spot 657273 G 40 Jan 1468 54.76 1824 68
s. St. Albans Ultra Steadfast 260207 D. St. Albans Actor's Pretty Spot 559757
St. Albans Valor's Beauty Spot 623906 F 245 Jan 906 41.95 9250 408

St. Albans Valor's Biddy 623909 F 306 Jan 774 32.16 10766 430
St. Albans Valor's Fanella 657271 G 31 Jan 1179 54.59
s. Valor's Gentleman 146503 A. R. D. St. Albans Prince's Faneta 454892
St. Albans Valor's Gracious 637998 G 31 Jan 1161 47.51
s. Valor's Gentleman 146503 A. R. D. Fritzlyn Grateful 401636
St. Albans Valor's Gratitude 623908 F 267 Jan 675 31.93 6734 303
St. Albans Valor's Itchen 607387 E 61 Jan 1505 59.76 2788 114
St. Albans Valor's Maybloom 634757 G 193 Jan 909 37.00 6344 264
St. Albans Valor's Mazola 657272 G 30 Jan 899 32.73
s. Valor's Gentleman 146503 A. R. D. King's Maisie of Cowham Farm 321262
†Springbrook Magdalene 574788 A 126 Jan 946 42.01 4105 201
*†Sunnymede Beauty Spot 361976 A 175 Jan 989 57.20 6805 345
Valleywood Cheery 613874 G 72 Jan 1133 38.55 2667 96
*Valleywood Comely 563976 B 59 Jan 1330 59.48 2551 109
Valleywood Nella Jay 2d 613870 G 184 Jan 942 45.79 6292 271
*Vassar's Isabelle 428059 A 347 Jan 634 32.46 10889 522
Ward's Golden Lady 324287 A 286 Jan 197 9.51 5413 231

Johnson, Lawrence G., Brookdale Farm, Whitewater, Wis. ARHT
Ana Dora of Brookdale 533468 E 72 Feb 972 45.89 2512 125

Johnson, Wayne, Churn Creek Farms, Worton, Md. ARHT
*Bright Lad's Frances 454934 B 365 Jan 385 21.99 13353 655
Churn Creek's Dawn 535192 F 245 Jan 681 37.64 6453 325
Churn Creek's Flora 535191 G 365 Jan 330 19.16 8760 413
Churn Creek's Remembrance 566983 G 297 Jan 676 37.99 8444 454
Churn Creek's Wistful 565162 F 62 Jan 1227 58.41 2480 112
s. Foremost Superlative 229914 D. Supreme's Maryon 477835
*Hardwick's Jean 454946 B 334 Jan 858 47.75 13837 683
*Hindsdale Golden Cyrene 442642 A 245 Jan 787 47.34 8930 470
Oswego Falls Farms Gilardia 2d 418158 A 239 Jan 766 43.25 8242 405
*Rural Glade's Goldie 466783 A 215 Jan 1312 68.92 11315 554
*Supreme's Lupine 469357 A 150 Jan 1081 61.02 6205 325

Johnston, A. R., Walnutdale Farm, Lore City, Ohio. ARHT
Goldwick of Winding Creek 554606 F 132 Feb 432 22.27 2068 112
Hawthorn's Delight 408190 A 101 Feb 605 27.83 2411 108
Holdridge Cleo 594365 G 98 Feb 523 20.94 1883 75
Walnutdale Belle 556913 F 135 Feb 607 32.87 3264 149
Walnutdale Ceres 562082 G 90 Feb 649 26.89 2144 94
Wintondale Cyrilla 415003 A 103 Feb 727 34.54 2833 143
Wintondale Rosemary 423189 A 96 Feb 517 25.42 1946 93

Kansas State College, Manhattan, Kans.
*Florrie's Anemone 502872 C 108 Feb 1193 68.14 5379 299
s. Florrie's Prince of Kansas 129647 D. Venture's Apple Blossom 386498
Florrie's Catnip 537760 G 365 Feb 93 5.12 10133 481
Florrie's Evening Primrose 534912 E 304 Dec 597 33.19 8364 406
Florrie's Myrtle 557807 G 276 Feb 392 22.00
363 20.73 9138 469
Gay Quest Calla 587974 G 41 Jan 1331 49.25 1682 62
s. Gaylord's Quest of Fortune 239008 D. Florrie's Canna 508349
Ransom Leda's Leader 396313 A 164 Feb 653 26.46 5298 222
s. Ransom Tango's Little Leader 189680 D. Leda of Ransom Farm 178045

Kay, F. C., Pueblo, Colo.
Interlochs Barney's Pride 657965 G 64 Feb 880 38.40 2023 99
s. Interlochs Barney 229106 D. Interlochs Royal's Pride 487333
*Interlochs Elite 603235 D 76 Feb 1064 43.10 3142 143
s. Rockmore Millionaire 215798 A. R. D. Pioneer Princess Ella 453056
Interlochs Festoon 542566 B 153 Feb 773 36.64 5158 235
Interlochs Marge 573358 D 364 Feb 391 21.17 9062 407
Interlochs Maryetta 487345 B 337 Feb 519 26.83 9468 439
Interlochs Queen 2d 605814 D 53 Feb 730 35.63 1438 70
s. Interlochs Etna's Prince 2d 242317 D. Interlochs Queen 210745
Interlochs Rebina 544774 F 292 Feb 539 30.13 7474 344
Interlochs Rose 502866 C 141 Feb 830 33.21 4703 210
Interlochs Royal's Lady 487334 A 365 Feb 560 27.07 11286 538
Interlochs Vera 496194 A 236 Feb 778 33.93 8294 352

Kendall, F. S. & M. C., Bon Espoir Farm, Clarksville, Md.
†Jessie of Bon Espoir 539373 E 92 Dec 945 50.79 3145 172

King, W. C., King's Dairy Farm, Bishopville, S. C. ARHT
*Buddy's Violet Gold 487224 B 173 Jan 911 56.04 6696 328
*Hazelwood's Gertie 515310 D 251 Jan 660 37.37 8262 418
Hector's Ada Shirley 541707 G 365 Jan 515 28.79 8770 430
Hector's Polly Dellwood 551033 G 306 Jan 601 36.48 7618 370
Hector's Steller Fancy Lady 548982 G 276 Jan 619 36.75 6996 337
*Josey's Cavalier Cyrene 463762 B 225 Jan 952 52.48 8436 406
*Radiant Doris Ruth 449643 A 269 Jan 934 52.73 11053 532
Radiant Rose Alice 648010 G 180 Jan 636 36.60 4070 202
Riverside Hector's Flossie 648843 F 111 Jan 953 51.22 3516 172
Riverside Nira Jewel 538983 G 365 Jan 292 16.16 10125 468
*Sunshine's Fair Dawn 502754 A 115 Jan 1105 54.52 4207 203

Kissinger, Howard A., Springdale Guernsey Farm, Ottawa, Kans. ARHT
Springdale Fantana 469862 A 65 Feb 1159 54.75 2634 120
Springdale Glamour Girl 545964 B 78 Feb 878 43.41 2567 141
s. Cooper's Ideal Boy 190911 D. Springdale Dairymaid 2d 469861
Springdale Sunlight 648396 E 41 Feb 1077 46.54 1557 66

Kleinhans, Joseph B., Dr. Kleinhans Farm, Herbster, Wis. ARHT
Troutwater Coramaid of Dr. K. 641766 G 216 Feb 686 36.31 5450 251
Troutwater Maith of Dr. K. 637089 G 263 Feb 863 44.01 8641 375
Troutwater Maydot of Dr. K. 619104 G 365 Feb 138 7.33 9376 442
Troutwater Modvic of Dr. K. 646755 G 173 Feb 750 37.44 4977 215
Troutwater Sweggy of Dr. K. 650492 F 148 Feb 971 40.12 5332 212

Knight, William W., Belmont Farm, Perrysburg, Ohio.
King's Idalia of Belmont 546337 G 212 Feb 777 43.39 6312 316
King's Imogene of Belmont 567558 G 60 Feb 983 48.95 2122 112
King's Iona of Belmont 550342 G 240 Feb 870 46.37 7797 370
*Sultan's Erma of Belmont 433252 A 104 Feb 1159 43.84 4462 172

Knuth, C. Virginia, Chinook, Wash. ARHT
*†Venetia of Chicona 604570 D 58 Jan 888 47.78 1700 90
s. Chicona Bayard 231075 A. R. D. Valerie of Chicona 346726

Krimendahl, H. F., Sun-Biest Farm, Celina, Ohio. ARHT
Native's Village View 571551 B 50 Feb 940 40.45 1733 75
Nodrog Merry Larkspur 565882 G 187 Feb 659 29.68 5539 253
Savada Farms Penelope 563448 G 282 Feb 610 34.55 6826 346
Welcome-In Snowflower 469347 C 365 Feb 24 1.62 9536 536

Lakewood Farm, Malcolm J. Boyle, Trustee, Mundelein, Ill.
Ada of Wynola 555111 G 280 Jan 791 40.34 8945 384
Boulder Bridge Mae 613964 G 296 Jan 767 46.76 9159 470
Gaylord's Solace of Val 569400 E 123 Jan 1122 49.96 4678 191
Geneva of Seymour 513228 D 123 Jan 1149 55.18 5076 195
Green Meads Queen Flirt 553481 B 86 Jan 767 37.00 2312 105
Meadow Lodge Rex's Evalin 551786 G 103 Jan 1103 62.90 3658 179
s. Bournedale Rex 159247 A. R. D. Christmas Eve of Thornwood 353567
Molly of Boulder Bridge 594320 G 276 Jan 753 40.81 7908 366
Rock Creek Forester's Polly 634882 G 123 Jan 974 50.26 4246 197
Rosedale Kipsie 629766 G 326 Jan 876 51.63 11002 581
St. James Lorelei's Laura 547190 G 352 Jan 1087 55.89 13944 609

Laney, D. M., Oak Knoll Farm, Dousman, Wis. ARHT
†Amy of Oak Knoll 512221 A 80 Feb 915 45.43 2727 129
s. Allen's Show Boy 207627 D. Blackie of Oak Knoll 483017
†Lady Cup of Oak Knoll 541117 E 70 Feb 908 51.30 2247 108
s. Monarch's Bluebell Dandy 193054 D. Beauty Cup of Oak Knoll 512216
†Lena of Oak Knoll 541118 E 151 Feb 598 30.82 3716 168
†Oak Knoll Bluebabe 509767 C 120 Feb 728 36.81 3548 186
†Oak Knoll Dell 518049 D 162 Feb 575 33.40 3779 197
†Pansy of Oak Knoll 551367 F 197 Feb 459 28.46 4136 225
†Petsy of Oak Knoll 509766 C 151 Feb 516 34.18 3332 186
†Showbell of Oak Knoll 551365 E 90 Feb 885 48.70 2957 147
†Showbird of Oak Knoll 512222 B 159 Feb 486 30.15 3285 184

Laney, Harlan J., Oak Knoll Farm, Dousman, Wis. ARHT
†La Belle of Oak Knoll 541116 E 18 Dec 471 23.93
s. Monarch's Bluebell Dandy 193054 D. Anabell of Oak Knoll 514469

Latshaw, Russell T., Sunny Slope Farms, Spring City, Pa.
†Actaeon's Girl of Sunny Slope 544612 E 305 Jan 176 10.24 5585 304
Alley of Whitford Garne 468556 C 365 Jan 214 10.31 8652 410
†Jiggs' Pansy of Sunny Slope 544000 E 215 Jan 560 28.62 4895 234
†Leda of Wellslea 518562 E 305 Jan 263 15.67 8965 454
†Marietta of Wellslea 518560 E 305 Jan 48 2.95 6349 340
Mt. Ararat's Donna 552039 G 176 Jan 571 32.72 3398 190
†Peter's Lula of Sunny Slope 543999 E 215 Jan 532 27.95 4294 220
†Royal Ethel of Brookwood 533773 E 194 Jan 698 30.88 5015 232
†Sunny Slope Caroline 657326 G 62 Jan 950 43.99 1800 91
s. Sunny Slope Peter 236168 D. Caroline of Pennbrook 251036
†Sunny Slope Irene 638653 G 198 Jan 708 38.77 5167 265
†Sunny Slope Sun Set 373479 A 305 Jan 119 7.55 8392 428
†Violet Anita of Wellslea 519564 E 257 Jan 515 24.65 6583 311

Latshaw, Russell T., Jr., Sunny Slope Farms, Spring City, Pa.
*†Peter's Peggy of Sunny Slope 545154 E 118 Jan 875 41.43 4069 187

Lee, Robert C., Lee Farms, Far Hills, N. J. ARHT
†Lee Farms Imperial Belle 649854 G 101 Jan 697 31.11 2406 100
*†Lee Farms Noel 602398 D 231 Jan 732 37.86 6410 315
*†Tarbell Farms Mary Prue 471068 B 52 Jan 1349 54.23 2231 97
*†Tarbell Farms Noble Lois 480341 C 123 Jan 902 42.69 3986 186
*†Tarbell Farms Peerless Charla 480338 C 212 Jan 670 34.97 5797 274
*Tarbell Farms Peerless Flora 471064 B 148 Jan 1021 46.56 5322 228
*†Tarbell Farms Regal Betty 471072 B 112 Jan 660 38.49 2516 138
*†Tarbell Farms Royal Lotus 480337 C 172 Jan 628 33.79 4219 202
*†Tarbell Farms Royal Mildred 471063 C 265 Jan 669 31.72 8398 348
*†Tarbell Farms Royal Muriel 471062 B 195 Jan 860 39.73 6715 310
*†Tarbell Farms Ultra Mercedes 325553 A 279 Jan 651 29.23 9415 390

Lehman, Peter B., P. B. Lehman Dairy, Decatur, Ind. ARHT
*Happy Boy's Charity 416755 A 105 Jan 1267 54.51 4703 207
Steadfast's C. Graceful 567209 G 348 Jan 451 25.50 6185 315
Steadfast's Gardenia 549561 G 337 Jan 604 30.53 7812 342
Steadfast's Getta 553034 G 328 Jan 516 28.13 6199 319
Steadfast's Hazel 562755 G 167 Jan 707 40.68 4133 227
Steadfast's Hazelette 558729 G 343 Jan 566 32.01 7800 379
Steadfast's Heloise 566500 G 123 Jan 660 31.68 2751 135
Steadfast's Hollidella 566499 G 144 Jan 759 37.97 3888 189
Steadfast's Hope Pride 562754 G 177 Jan 743 33.82 4501 202
Steadfast's Primrose Glow 546060 G 365 Jan 332 14.44 8448 335
*Supreme's Darden 444393 A 238 Jan 578 27.79 5871 271
*Woodland's Orpah 492313 A 357 Jan 182 9.04 11532 523

Lesser, George, White Haven, Pa. ARHT
Coldspring's Hardwick's Lilac 545282 G 305 Feb 668 31.41 8367 396
Coldspring's Romulus' Gem 518905 E 365 Feb 78 4.17
3 .14 9332 406

Coldspring's Romulus' Patsy 518909	E	228	Feb	732	40.65	6849	319
Farm School Trixie Clio 477289	C	193	Feb	796	39.08	6278	287
Fritzlyn Val Lida 531766	E	209	Feb	484	28.28	4765	231
Lassie of Edgewood 2d 539271	F	273	Feb	982	40.89	10531	442

Lilly, J. K., Jr., Eagle Valley Farm, Indianapolis, Ind. ARHT

Eagle Valley's Galaxy 642328	G	153	Jan	882	38.74	4700	202
Eagle Valley's Helen 644118	F	175	Jan	745	37.58	4773	224
Eagle Valley's Honora 642325	F	175	Jan	830	37.61	4982	207
Eagle Valley's Queen 614879	F	365	Jan	89	5.36	9938	483
Gayoso Adelia 602199	G	365	Jan	543	29.33	9890	433
*Pine Manor Patrician Jewel 527477	E	227	Jan	436	22.31	6569	313
*Ridglydale's Lucky Alert 572327	E	263	Jan	757	42.72	8156	425
*Wildwood Gertie's Cadence 479046	C	267	Jan	907	40.57	8870	403
Wildwood Opal's Carolyn 479044	B	229	Jan	547	30.50	6123	288

Lindsay, Earl T., Clearfield Farm, Massillon, Ohio. ARHT

†Clearfield Fairy 594153	G	106	Feb	624	30.90	2546	120
s. Franchester Regular 226549 A. R.				D. Lassie's Golden Delight 502881			
*†Clearfield Promise 530214	D	129	Feb	794	37.33	4323	192

Lindsay, Harry D. & Earl E., Jr., Clearfield Farm, Massillon, Ohio. ARHT

†Clearfield Surprise 572747	G	117	Feb	682	36.91	3001	138

Lindsay, T. P., Lynbrook Farm, Southboro, Mass.

Lynbrook Aasta 617577	G	365	Feb	294	20.50	9766	596
Lynbrook Recollection 2d 611307	E	365	Feb	496	25.15	13089	658
Melody Cherub's Diana 560514	G	220	Feb	773	39.60	6546	335
Woodholm's Apple Blossom 564711	G	131	Feb	798	44.54	4127	203

Lohnes, James T., Red Fox Farm, Valley Falls, N. Y. ARHT

Douglaston Lady Belmore 512784	E	365	Feb	134	8.67	10895	574
†Douglaston Lady Rosse 512787	E	305	Feb	101	5.30	10288	463
Glenburnie Gladsome 628198	G	273	Feb	960	40.62	10104	399
†Leona of Rex Fox Farm 573783	G	37	Feb	846	37.92	1064	47
s. Douglaston Crown Prince 226719 A. R.				D. Douglaston Princess Clementina 501711			
†Louisa's Nancy of Red Fox Farm 573782	G	46	Feb	828	42.93	1310	67
s. Douglaston Crown Prince 226719 A. R.				D. Douglaston Princess Louisa 498843			
*†Spar Hill Violet 580281	E	130	Feb	993	52.36	4828	247

Lomas, T. C., Columbia, S. C.

Cherub's Pink of Lomas Farm 588065	E	235	Jan	792	40.27	7039	335
Gold Branch G. A. D. Gemsey Dairy 606614	G	159	Jan	907	40.28	4953	221

Longyear, Charles & Sons, Johnanna Farm, Kendallville, Ind. ARHT

†Rose's Gypsy Buttercup 567970	B	56	Jan	1338	55.28	2380	98
s. May Rose Pearl's Gypsy King 213377				D. Rose of Longyear Farm 410481			
†Rose's Gypsy Queen 608668	D	65	Jan	1285	57.83	2557	108

Loree, R. F., Afton Farm, Florham Park, N. J. ARHT

†Afton's Amaranthus 509905	D	123	Jan	860	38.89	3479	156
Afton's Anita 550499	G	341	Jan	946	50.80	10792	523
†Afton's Blanchflower 538976	G	289	Jan	671	31.91	7023	298
†Afton's Bleeding Heart 552351	G	130	Jan	813	39.20	3498	156
†Afton's Bouquetiere 436302	A	289	Jan	473	23.51	6492	284
†Afton's Donna Camila 558016	G	122	Jan	631	33.48	2698	130
†Afton's Donna May Berta 566760	G	122	Jan	682	29.74	2918	120
†Afton's Fashon's Select 558015	G	187	Jan	625	28.78	4257	196
Afton's Iris 581043	G	60	Jan	1238	56.34	2279	96
s. Afton's Pioneer 232834				D. Afton's Princess Petunia 486275			
†Afton's Keepsake Princess 513214	E	215	Jan	584	34.23	4798	243
Afton's Mignot Pioneer 535185	G	365	Jan	274	13.53	10331	467
Afton's Nugget 538977	G	336	Jan	555	36.02	7803	406
Afton's Pioneer Rose 550500	G	272	Jan	643	34.16	6752	328
†Afton's Primrose 552349	G	278	Jan	481	23.88	5209	230
†Afton's Queen Mary 566761	G	123	Jan	721	32.17	2930	130
Afton's Rosalie K. 550501	G	266	Jan	720	40.03	7584	350
*Afton's Rose May 381849	A	365	Jan	290	15.01	18015	805
†Afton's Rose Select 535186	F	258	Jan	461	27.55	4948	264
†Afton's Select's Tiara 558014	G	184	Jan	486	23.91	3726	177
†Afton's Starlight Select 571939	G	45	Jan	947	37.50	1331	54
s. Afton's Select 194346 A. R.				D. Afton's Donna Benita 455030			
*Afton's Ultra Rose 341453	A	197	Jan	1220	79.95	9278	472

Loring, Elizabeth B. & Brewster, Horatio H., Rockland Farm, South Dartmouth, Mass.

Chrisdale Sequel Valentine 399411	A	53	Feb	1293	62.34	2379	119
s. Greyholme's Sequel Chief 157200				D. Chrisdale Proud Millie 338243			
Wethersfield Rowena 561126	A	158	Feb	886	53.88	5615	321

Loyd, Frank S., "Laurel Cliff," Lynchburg, Va. ARHT

*†Blanche of Mirador 3d 455496	A	276	Jan	897	61.02	10445	592
*Blanche's Alice 513283	D	136	Jan	931	63.36	4662	260
†Briar's Primrose 650102	F	39	Jan	734	34.50	908	42
s. Hilltop Butterfat Briar 212285 A. R.				D. Alice's Betsy 424762			
*†Ella's Empress of Mirador 455488	A	57	Jan	1460	81.81	2562	136
Martha of Laurel Cliff 558996	G	278	Jan	773	42.52	7768	402
†Polly of Laurel Cliff 572721	G	98	Jan	862	47.86	3004	150

Lurvey, H. & H., Red Cedar Grove Farm, Dousman, Wis. ARHT

Monarch's Bluebell's Melody 576801	G	246	Feb	583	34.12	5969	335
†Monarch's Glenwood Rosabel 576805	G	34	Feb	856	41.54	1007	488
s. Monarch's Royal Duke 265306				D. Monarch's Glenwood Rosette 565045			
*†Monarch's Glenwood Rosette 565045	C	136	Feb	1083	54.71	5842	300

Lurvey, Helen, Red Cedar Grove Farm, Dousman, Wis. ARHT

†Monarch's Mabel Pride 509587	B	46	Feb	1130	47.46	1790	78

Lurvey, Lester, Red Cedar Grove Farm, Dousman, Wis. ARHT

†Monarch's Patsy 579681	F	172	Feb	800	34.01	5178	229

Lyon, Chester A., Antietam Farm, Waynesboro, Pa. ARHT

Antietam Carolina 627794	G	310	Feb	793	35.69	10148	436
Antietam Charm 637863	G	232	Feb	834	46.90	7687	386
Antietam Faith 589067	E	298	Feb	812	48.40	10380	527
Antietam Faithful 592633	E	292	Feb	839	41.63	10761	499
Antietam Frances Rose 637025	G	235	Feb	840	46.46	8094	395
Antietam Garnet 651553	G	109	Feb	1130	52.46	4896	225
Antietam Madge 656678	G	63	Feb	1252	55.38	2703	133
Antietam Monaca 651554	G	113	Feb	985	40.39	4193	180
Antietam Poundstock 579858	E	351	Feb	815	47.32	14002	705

Lyon, Chester A., Mrs., Antietam Farm, Waynesboro, Pa. ARHT

Conner Park Ella 501801	C	181	Feb	814	43.91	5876	297

Manual Training School, Bordentown, N. J. ARHT

†Rosy Butterfat Fashion 626005	G	305	Jan	353	19.91	6150	296
†Rosy Butterfat Rowen 626004	G	305	Jan	412	24.40	6993	319

Marshall, J. Albert, Marshallvale Farm, Kennett Square, Pa.

Marshallvale Caroline 564647	G	178	Feb	874	43.48	6383	281
Marshallvale Doretta 584581	G	55	Feb	859	34.39	1754	70
s. Foremost Royal Prince 226065				D. Dora's Beauty of Chilbrook 410263			
Marshallvale Eleanor 564650	F	120	Feb	782	38.40	3944	188
Marshallvale Joan 552159	E	35	Feb	1107	47.53	1356	58
s. Foremost Royal Prince 226065				D. Marshallvale Ellen 383345			
Marshallvale Joanna 552158	G	294	Feb	660	37.53	8822	434
Marshallvale Levity 540304	E	79	Feb	764	38.05	2142	108
Marshallvale Madge 557436	G	235	Feb	648	37.53	6568	340
Marshallvale Tiara 540305	E	40	Feb	926	39.01	1350	56
s. Foremost Royal Prince 226065				D. Marshallvale Abbie 280883			

Massachusetts State College, Amherst, Mass.

Bay State Veribest 651221	F	138	Feb	1030	45.94	4899	204
Bay State Village Rose 651220	F	142	Feb	972	47.25	5116	233
Bay State Village Wonder 657495	F	78	Feb	1070	48.61	2772	115
s. Wolfpen Vagabond 221277				D. Bay State Juror's Wonder 347218			

McCall, C. S., Appin Farm, Bennettsville, S. C.

Appin's Gretchen 467659	A	48	Feb	1205	50.50	2019	84
s. Winston Farms Glory Boy 86192 A. R.				D. Appin's Belinda 255041			
Appin's Gusta 397258	A	79	Feb	904	45.31	2784	139
Appin's Hopeful 516513	A	120	Feb	1023	45.25	4740	204
Appin's Kate 629165	F	309	Feb	667	38.47	9390	482
Appin's Kindness 630466	F	293	Feb	769	37.87	9643	438
Appin's Kite 629166	G	304	Feb	757	43.25	9250	451
Appin's Leading Lady 660384	F	79	Feb	710	31.28	2032	84
s. Appin's Gentleman 215878				D. Appin's Flower 429744			
Appin's Little Fern 635714	G	247	Feb	643	30.36	6914	299
Appin's Lorna 551135	G	298	Feb	788	33.35	9000	373

McCormick, Robert R., Mrs., Est., Cantigny Farm, West Chicago, Ill. ARHT

Cantigny's Daisy 512342	E	276	Jan	800	49.84	8352	504
Cantigny's Delores 536866	F	365	Jan	559	33.74	9074	465
Cantigny's Jane 548303	F	215	Jan	746	36.30	6017	286
Cantigny's La Doris 583177	G	92	Jan	834	40.91	2551	119
Cantigny's Sunbeam 558818	F	128	Jan	801	40.56	3467	169

McDonald, J. M., McDonald Farms, Cortland, N. Y.

Advancer's Sadie of Haven Hill 506065	D	176	Jan	1084	55.53	7031	358
Agitator Eloise of Hendershore 567758	G	316	Jan	567	34.87	8319	427
Agitator's Hendershore Marsaly 558786	F	139	Jan	964	52.67	4840	245
Ag's Marjorie of Hendershore 567757	G	319	Jan	731	44.26	9045	486
Annette's Royal Queen 364561	A	243	Jan	979	48.27	8599	392
Broadland Sapho 551606	G	304	Jan	961	48.09	9957	445
Coronation Quaker Girl 447553	A	149	Jan	980	59.71	5487	296
Dorothy Ann of Hosford Farm 465930	B	263	Jan	1170	53.50	10916	473
Foremost Matilda 506969	B	261	Jan	586	31.21	8220	427
*Foremost Mattie 498621	A	90	Jan	1404	70.35	4264	197
s. Foremost Prediction 212227 A. R.				D. Foremost Jenaveve 414230			
Franchester Noble Gem 627931	F	106	Jan	1023	53.14	3667	164
McDonald Farms Belinda 557955	D	275	Jan	824	47.72	9109	486
McDonald Farms Bess 505152	E	365	Jan	282	15.32	12721	634
McDonald Farms Bettina 557951	D	300	Jan	773	51.92	10650	585
McDonald Farms Beulah 571775	E	277	Jan	711	43.92	8674	474
McDonald Farms Bon Ton 557953	D	365	Jan	602	34.94	12881	676
*McDonald Farms Calla 557956	D	48	Jan	1818	89.29	2711	139
s. Green Meadow Watchful 154429 A. R.				D. Beechford's Lilly 362467			
McDonald Farms Carpatha 596307	G	342	Jan	956	46.86	12090	551
McDonald Farms Charm 615919	G	365	Jan	183	10.75	11347	559
McDonald Farms Clara 529830	E	230	Jan	1364	67.01	10782	511
McDonald Farms Clarabella 557959	F	234	Jan	740	45.38	6458	366
McDonald Farms Constance 596308	G	314	Jan	847	53.05	11033	578
McDonald Farms Coquette 615918	G	365	Jan	123	7.19	13928	708
McDonald Farms Dahlia 638750	G	141	Jan	978	45.80	4932	212
McDonald Farms Dairymaid 628376	G	284	Jan	701	44.90	8456	480
McDonald Farms Dame 596312	G	189	Jan	1073	51.30	7052	325
McDonald Farms Danice 628375	G	291	Jan	792	50.07	8945	494
McDonald Farms Dathia 651268	G	72	Jan	1182	55.67	2817	126
s. Myhaven King 233983				D. McDonald Farms Bettina 557951			
McDonald Farms Delight 596310	G	285	Jan	836	42.57	9468	434
McDonald Farms Delinda 651269	G	59	Jan	1298	57.91	2412	101
s. Foremost Prediction 212227 A. R.				D. Maple Lane Monarch's Lucy 341458			
McDonald Farms Della 628374	G	291	Jan	1082	46.65	10945	451
McDonald Farms Delora 638747	G	176	Jan	1060	62.33	6459	312
McDonald Farms Desire 596313	G	147	Jan	1024	49.39	5377	241

McDonald Farms Dewdrop 638745 G 214 Jan 996 59.48 8006 420
McDonald Farms Donita 651229 G 116 Jan 942 47.70 3913 184
McDonald Farms Donna 638746 G 153 Jan 1044 54.40 5887 287
McDonald Farms Dorcas 650139 G 108 Jan 858 47.15 3890 175
McDonald Farms Doris 638744 G 214 Jan 889 47.24 7609 363
McDonald Farms Dorothy 628377 G 286 Jan 901 39.67 9703 419
Sunnyside Star Dust 571583 G 90 Jan 1283 61.47 3920 178
s. McDonald Farms Brigadier 262514 D. Sunnyside Camelia 2d 375866
Supreme's Mirabelle 498624 A 214 Jan 1147 60.84 10008 481
Sylvia Rose of Locusts 508379 D 265 Jan 622 32.62 8170 392
Windymeade's Lady Glad 414918 A 332 Jan 785 43.43 11417 610
Yokum Betty 392153 A 196 Jan 1251 56.71 9184 381
Yokum Glorianna 525799 D 104 Jan 1259 59.08 4436 195

McKerrow, George, McKerrow Farm, Pewaukee, Wis. ARHT
†Harvester's Martha Ann 533245 E 212 Feb 519 29.07 5302 284
†Valor Daisy Mae Duchess 570544 G 64 Feb 476 19.30 1235 49
s. Pinewood's Foremost 238522 D. Golden Duchess Daisy 468833

McKerrow, George & Sons Company, McKerrow Farm, Pewaukee, Wis. ARHT
*†Admiral Gold's Claribel 430597 A 273 Feb 484 33.44 7014 398
†Admiral's Clarissa 552341 F 74 Feb 744 36.86 2082 108
s. Admiral General 220637 D. Sterling Clarissa 296770
*†Admiral's Eminence 329966 A 303 Jan 635 41.61 9060 535
†Admiral's Miss Mirth 522092 E 142 Feb 825 42.09 5053 246
*Aloha's Pride Anatia 478345 C 365 Jan 205 11.72 8189 404
*Bell Buoy's Eminent Queen 452026 A 137 Feb 637 37.01 3658 202
*†Bell Buoy's Ivalyn 465222 C 304 Feb 265 13.56 6190 313
*†Bell Buoy's Mamie 443808 A 212 Feb 471 28.05 4288 234
*Betty of Future Hope 265186 A 336 Feb 422 20.76 8666 386
*†Chloe's Audrey 507124 C 101 Feb 1062 49.96 4341 204
†Darling's Emma 552342 F 64 Feb 571 33.30 1436 82
s. Eminent Harvester 216762 D. Duchess Darling May 408412
*†Duchess Darling May 408412 A 243 Feb 471 29.86 5623 312
*†Fern King's Star 385287 A 293 Feb 222 12.37 6009 280
†General's Golden Bonnie 556139 G 273 Feb 461 24.05 6517 286
†General's Lish Queenie 544849 F 232 Feb 391 24.67 4465 252
*†General's Lucina 507123 C 151 Feb 725 37.42 4851 246
†General's Proud Miss 556140 F 149 Feb 652 28.71 3815 172
s. Admiral General 220637 D. Knight's Proud Lass 385289
†General's Queenie 512428 E 305 Jan 298 19.42 9074 460
*†Glory Bell Goldie 434561 A 305 Feb 131 7.21 9293 467
*Gold Darling 459508 B 212 Feb 675 44.59 5358 357
†Golden Doreen 556137 E 212 Feb 500 25.60 4536 217
†Golden Lady Charming 517665 D 151 Feb 684 38.67 4222 216
†Harvester's Claudette 514399 E 299 Jan 657 38.00 9667 465
*†Knight's Ada 398573 A 305 Feb 1 .07 6078 312
*†Knight's Susan 381951 A 305 Feb 35 2.07 7488 372
*†Lightfoot's Golden Slippers 433334 A 290 Feb 333 20.40 6891 374
†McKerrow's Rose Bud 514401 D 133 Feb 743 30.86 4050 181
s. Eminent Harvester 216762 D. Sterling Gold Bud 277367
†Meadow Lawn Patricia 262629 A 212 Feb 518 28.02 4900 232
†Milk Maid's Hester 552344 G 151 Feb 556 27.57 3411 166
†Ultimate's Elsie 581379 F 112 Feb 665 35.59 3364 161

McKerrow, Isabel, McKerrow Farm, Pewaukee, Wis. ARHT
*†Gold Bud's Lady Lu 458348 B 292 Jan 576 32.51 8631 384
*†Gold Bud's Mary Ann 501951 C 106 Feb 771 40.50 3345 166
s. Admiral Gold 194065 A. R. D. Bell Buoy's Gold Bud 353247
†Harvester's Bonny Amy 544846 E 76 Feb 883 41.33 2640 115
s. Eminent Harvester 216762 D. Bell Buoy's Bonnie Anne 457397
†Harvester's Lura 544848 E 64 Feb 710 32.11 1765 82
s. Eminent Harvester 216762 D. Gold Bud's Lady Lu 458348

McKerrow, William A., McKerrow Farm, Pewaukee, Wis. ARHT
†Harvester's Faye 522093 E 159 Jan 104 6.68 3450 184

McKitrick, W. W., Welcome-In Farm, Columbus, Ohio. ARHT
*Lillian of Summit 451073 A 255 Jan 534 33.67 7487 408
Welcome-In Clarabelle 542042 G 307 Dec 489 29.49 8716 411
Welcome-In Lovely 499089 B 153 Jan 773 40.16 4539 226
Welcome-In Mabel 501945 A 365 Jan 50 3.24 10436 522
Welcome-In Nanette 495720 C 314 Jan 598 33.21 9728 479
Welcome-In Senorita 513017 A 365 Jan 217 10.45 12975 611

McKitrick, W. W. & Son, Welcome-In Farm, Columbus, Ohio. ARHT
†Barbara Ann of Elgercon 497136 C 51 Jan 1265 44.28 1988 74
s. Valleevue Beau 217402 D. Lucia of Elgercon 417787
*†Clarice of Eden Vale 542056 E 41 Jan 1381 58.03 1774 74
s. Maradea Traveller 173710 D. Violet La Grange 392278
†Duke's Beauty Valentine 463335 A 121 Jan 1070 50.31 4898 221
Horn's Mota's Beauty 456813 A 153 Jan 909 41.92 5213 220
Rosamond La Grange 392277 A 330 Jan 485 24.27 10230 454
Welcome-In Arlene 499091 C 153 Jan 711 42.00 4150 224
Welcome-In Belva 625341 G 301 Jan 507 27.87 7260 324
Welcome-In Betsey 631679 F 245 Jan 497 25.09 4898 227
Welcome-In Delight 428752 A 343 Jan 520 27.51 10282 476
Welcome-In Delpha 474733 B 309 Jan 478 30.59 7746 440
Welcome-In Dorothy 624418 G 301 Jan 637 29.05 8369 345
Welcome-In Emerita 636698 G 156 Jan 518 24.40 3272 146
Welcome-In Josephine 542206 D 343 Jan 362 15.24 10597 461
Welcome-In Marian 636701 G 192 Jan 706 30.31 5108 204
Welcome-In Polly 509395 A 229 Jan 786 35.96 8383 328
Welcome-In Polly-Anna 636700 G 195 Jan 606 26.07 5128 197
†Welcome-In Rebecca 636702 G 156 Jan 606 26.39 3681 159

McVaugh, Frank, Hockessin, Del. ARHT
Emerita of Gwenlyn 280528 A 365 Feb 233 11.94 8058 420
†Freda of Gwenlyn 561521 A 18 Jan 628 24.51
s. Royal of Gwenlyn 204037 D. Frances of Gwenlyn 502080
Prudence of Gwenlyn 575565 G 181 Feb 635 29.75 4489 217
†Spot of Gwenlyn 603005 A 239 Feb 498 21.88 5482 212

McVaugh & Lenderman, Hockessin, Del. ARHT
†Donald's Redwing 3d 656430 G 59 Feb 732 28.12 1665 66
s. Greenacres Royal 206612 D. Donald's Redwing 404009
†Eden O. Redwing 656429 F 55 Feb 1108 54.21 1947 92
s. Royal of Eden 228696 D. Lady O. Redwing 468944
Eden Redwing 641199 F 188 Feb 685 34.55 4952 236
†Lady Octavia 476467 B 161 Feb 579 33.88 4274 234

*†Overseer's Redwing 320234 A 66 Feb 1129 48.90 2631 116
s. Nonpareil's Overseer of Breidablik 127757 A. R. D. Redwing of Walnutvale 242451
Premier's Royal Polly 642691 G 185 Feb 422 20.79 3499 156
Royal's Lady Blanche 521710 E 321 Feb 617 35.45 8451 435

McVaugh, Stewart E., Hockessin, Del. ARHT
†Emerita's Fancy of Gwenlyn 392097 A 305 Feb 40 2.01 9936 428

Menough, W. H., Ravenna, Ohio. ARHT
Ivyngton Shamrock 509304 D 283 Jan 622 35.09 8504 447

Merrill, S. M., Argilla Farm, Ipswich, Mass.
*Argilla C. Foam 509017 E 318 Jan 1030 67.63 13043 710
*Argilla Charm 481819 B 62 Jan 1519 71.27 2861 138
s. Aiyukpa L. Czar 178703 A. R. D. Argilla Treasure 356123
Argilla Cornelia 574116 G 77 Jan 1071 54.01 2677 128
*Argilla Elena May 420691 A 349 Jan 1255 55.75 16055 685
*Argillz Fanimate 481815 B 62 Jan 1884 83.65 3657 162
s. Dolly's Foremost of High Rock 67827 A. R. D. Birchfield Animate 285523
*Argilla Fina Lee 509023 E 257 Jan 1069 71.02 10063 600
*Argilla Forlo 509020 E 270 Jan 1202 67.83 12348 613
Argilla Philotterie 559188 G 265 Jan 1032 66.20 9568 518
Argilla Plentiful 574115 G 92 Jan 1114 50.28 3330 137
*Argilla Portia 526749 E 196 Jan 1307 69.02 8952 440
Argilla Primrose 526748 D 52 Jan 1424 75.49 2388 115
s. Alfalfa Farm Philosopher 203950 A. R. D. Lady Rose of Grafton 377824
Argilla Questa 556684 G 276 Jan 867 49.59 8608 458
*Gascon's Faithful 554929 A 215 Jan 1040 52.77 8781 411
Tamworth Lady 580655 C 222 Jan 921 50.79 9378 436

Merryman, John B., "Gerar Guernseys," Sparks, Md. ARHT
Gerar Tiny Faithful 568071 G 264 Jan 546 29.43 6193 296
*Gerar Lady Clare 480123 A 112 Jan 1104 63.71 4792 255

Merryman, Louis McL., "Gerar Guernseys," Sparks, Md. ARHT
Broadland Alice 563646 G 153 Jan 743 36.58 4043 180
*Gerar Foxy 314938 A 365 Jan 412 22.15 17636 808
Gerar Roxena 2d 547558 G 321 Jan 373 27.17 6676 370
Langvalley Director's Maggie 546849 F 99 Jan 856 46.52 2847 139
s. Broadland Director 222332 D. King's Maggie of Hop Yard 432474

Meyer, A. H., Meyer Guernsey Farm, Fargo, N. Dak.
Blossom of Meyer Farm 401796 A 365 Jan 486 30.67 14804 800
*Daisy Moon of Meyer Farm 359678 A 62 Jan 1572 60.85 3263 147
s. Maxim's Monarch of Meyer Farm 155225 D. Lauren's Fern of Meyer Farm 288944
Lauren's Daisy of Meyer Farm 322458 A 313 Jan 920 34.05 12278 442
Maxim's Pride of Meyer Farm 307931 A 365 Jan 323 16.76 14040 632
Meyer Farm Actress 507870 D 209 Jan 925 57.09 8053 421
Meyer Farm Linda 469285 B 365 Jan 276 15.87 13038 681
Meyer Farm Rita 551452 G 365 Jan 552 34.94 11908 613

Mick, Wendell R. K., Frisky Hill Farm, Newton Center, Mass. ARHT
†Frisky Hill Ruby 523654 D 99 Feb 829 39.89 3403 172
Thrifty Hill Sheena 436862 A 50 Feb 973 42.54 1663 72
s. Forges Royal Knight 188495 A. R. D. Forges Ruby Sheen 371235

Millay Brothers, Richmond, Maine.
Avis Acres Ivy 449131 A 314 Feb 431 27.01 9405 495
Bloomfield Rostobar 519271 E 353 Feb 881 53.09 12212 630
Demon's Caroline of M. H. 501141 D 300 Feb 703 41.03 9254 510
Demon's Sunbeam of M. H. 490320 C 291 Feb 586 35.46 7892 420
Henry's Cherry of M. H. 519690 E 365 Feb 129 8.39 10960 651
Prince's Lue of M. H. 541947 F 332 Feb 744 42.88 10951 602
Progressor's Sweet Marie of M. H. 567641 G 264 Feb 649 39.44 7059 384

Miller, Amos C. & Kuns, Harry C., Caswell Guernsey Farm, Castalia, Ohio. ARHT
†Caswell's Fanny 632081 G 236 Dec 659 36.91 5789 287
†Caswell's Fay 639798 G 169 Dec 606 33.97 3943 202
†Caswell's Flo 649684 G 69 Dec 805 35.45 1761 79
s. Clay Hill Fashion 237681 D. Caswell's Clarice 559473
*†Caswell's Glory 580256 E 305 Dec 343 18.96 8558 437
*Caswell's Sadie 510384 A 365 Dec 192 8.48 13611 613

Miller, Amos C. & Kuns, Harry C. & Sons, Caswell Guernsey Farm, Castalia, Ohio. ARHT
Caswell's Frieda 639799 G 160 Dec 672 36.91 3847 188
†Caswell's Perriwinkle 628651 G 267 Dec 568 29.02 6649 333
*†Caswell's Winifred 605675 E 54 Jan 1286 63.79 2236 110
s. Old Reliable of Woodland 245932 D. Caswell's Flossie 425645

Miller, Harlan, Whimsy Farm, Arlington, Vt.
Whimsy Eglantine 523188 F 279 Feb 1002 46.90 11218 522
*Whimsy Griselda 523189 D 40 Feb 1371 71.04 8176 97
s. Hasty Pudding of Whimsy Farm 219292 D. Whimsy Welcome 342416
Whimsy Whisper 539497 G 365 Feb 169 9.80 13628 638

Miller, Merle, Valley Pride Farm, Burlington, Wash. ARHT
*Blossom of Clallam County 409533 A 102 Jan 1184 59.69 4139 227
s. Sunlad of Evergreen Farm 193356 D. Rose's Peggy of Clallam County 341502
*†Captivator's Sunbeam 396329 A 234 Jan 952 56.28 9461 509
*†Lily of Valley Pride 527628 D 197 Jan 862 45.61 6147 321
Molton's Bernice Van of Westlawn 471758 A 184 Jan 934 45.24 6849 327
*†Nakfa of Chicona 577933 D 153 Jan 917 49.11 4857 264
*Nesta's Darigold Rose 417775 A 102 Jan 1159 62.40 3979 206
s. Western Glow Masher King 203074 A. R. D. Nesta of Chicona 288861
†Topsy's Darigold Berna 622162 G 305 Jan 303 15.61 8843 397
†Valley Pride's Princess Cora 568705 G 151 Jan 916 45.75 4564 229

Miller, Minnie W., Thousand Springs Farm, Wendell, Idaho. ARHT

†Wendy of Thousand Springs 510083	E	305	Dec	19	1.13	10496	502

Milling, L. M., Columbia, S. C.

Zimalcrest Design's Ann 639436	G	181	Feb	695	34.01	4827	223
Zimalcrest Laddie's Rosette 579068	G	153	Feb	773	35.64	4184	184

Minnesota, University of, University Farm, Saint Paul, Minn. ARHT

Delphinium Cozette 548398	C	202	Jan	639	35.40	4885	237
†Elvira's Traveer 549159	C	283	Jan	540	28.19	5978	287
†La Gerda 457948	A	305	Jan	163	8.64	6268	310
†Minnehaha Julian's Birretta 564220	F	35	Jan	887	43.05	980	47
s. Boulder Bridge Julian 193072 A. R.				D. Minnehaha Bootes Birretta 405904			
†Minnehaha Julian's Delia 546014	F	171	Jan	454	26.59	2765	142
†Minnehaha Tradesman's Fay 564221	G	42	Jan	825	32.70	1085	42
s. Boulder Bridge Tradesman 209485				D. Moccasin Fay 506571			
†Norita 440532	A	95	Jan	1091	56.23	3399	163

Missouri Improvement Company, Sunnymede Farm, Bismarck, Mo. ARHT

Charlot of Westwood 461366	B	322	Jan	604	33.82	9790	459
*King's Mag of Thorn Hill 388259	A	344	Jan	547	26.30	11153	464
*Longacres Queen 520444	C	80	Jan	1146	44.01	3053	145
*Martin's Rose Pat 497883	C	294	Jan	532	29.94	10125	466
Sunnymede Dixie Fairy 558405	B	143	Jan	547	30.36	3533	194
*Sunnymede Early Ellen 516455	A	241	Jan	727	39.95	9213	445
Sunnymede Genral's Glorianna 614454	G	365	Jan	14	.92	8515	461
Sunnymede General Sue 641465	G	145	Jan	816	37.98	4497	208
*Sunnymede Prince Beauty 583907	C	215	Jan	842	44.29	8433	377
Sunnymede Prince's Trixie 621185	G	333	Jan	504	25.68	8135	365
Sunnymede Raider Mandy 549220	D	365	Jan	64	3.73	9986	536
*Sunnymede Raider Nora 498989	A	280	Jan	746	38.30	11165	522
Sunnymede Rex's Gertrude 648417	G	106	Jan	1040	42.98	3932	175
Sunnymede Warrior's Trudy 609542	E	312	Jan	910	48.79	12477	619

Missouri, University of, Columbia, Mo.

*Gaylord's Countess 466309	B	267	Jan	417	24.90	6511	301

Mistr, A. & Sons, Midview Farm, Richmond, Va. ARHT

Beau's Pansy 503191	B	97	Jan	966	49.30	3359	166
s. Haytokah Beaux 238789				D. Pansy's Snow Flake 396883			
Brandon Viola 513344	C	133	Jan	752	46.53	3887	216
*Chance's Chic Rose 387532	A	102	Jan	1136	53.32	4213	201
s. Winston Farms Golden Raymond 187045 A. R.				D. Matyiko's Farm Chance 324336			
*Dimple of Chesterfield 509671	C	153	Jan	896	43.37	5025	235
Generous Edward's Roselle 408892	A	365	Jan	574	32.92	11711	568
*Midview's Belle 470060	A	305	Jan	961	50.68	13685	654
*Midview's Coralie 496107	C	230	Jan	757	40.78	7568	359
*Midview's Dimple 499120	A	226	Jan	674	32.49	7670	368
Midview's Ella 541829	F	148	Jan	849	43.85	4511	218
Midview's Eloise 527093	E	55	Nov	877	35.09	1792	71
s. Winston Farms Gold Seeker 104962 A. R.				D. Midview's Edith 356869			
Midview's Fay 539254	E	155	Jan	783	41.15	4522	223
Midview's Fernetta 547661	F	71	Dec	1090	52.66	2664	125
s. Winston Farms Gold Seeker 104962 A. R.				D. Spy Hill Foremost 380333			
*Midview's Fernleaf 564886	B	158	Jan	746	38.58	4452	218
*Midview's Flora 470062	A	155	Jan	943	48.20	6214	308
*Midview's Glen 527089	A	159	Jan	1223	70.49	7503	373
*Midview's Gold Dust 308955	A	365	Jan	72	3.90	10226	472
*Midview's Heather 522870	A	365	Jan	101	6.23	11883	582
*Midview's Joan 485039	B	118	Jan	791	42.74	3545	172
s. Raider's Ivanhoe 159163 A. R.				D. Lucerne's Julia 311439			
*Midview's Lena 470061	A	359	Jan	516	28.36	10480	538
Midview's Lissa 547662	F	146	Jan	732	35.67	3854	174
Midview's Patience 547658	F	108	Jan	840	40.09	3551	157
s. Midview's Willie 232106				D. Midview's Princess 415182			
*Midview's Peony 485035	A	357	Jan	819	47.14	14592	720
Midview's Velma 528123	E	160	Jan	867	44.70	5610	272
*Midview's W. Louise 564882	B	99	Jan	1182	51.34	4026	183
s. Midview's Wimpy 217764				D. Midview's Louise 361280			
North End Daisy 2d 527951	E	137	Jan	872	51.74	4524	257
s. Mobjack Dixie Pride 230525				D. North End Daisy 456755			
Pauline's Golden Bell 509672	D	199	Jan	838	45.11	5867	277
*Prince Edward's Guess 394356	A	160	Jan	838	43.19	5338	297
*Prince Edward's Topsy 449606	B	193	Jan	749	39.11	5597	264

Mitchell, Charles J., Tillybardin Guernsey Farms, Waukesha, Wis. ARHT

*†Guernsey Grove Jennie 420736	A	90	Feb	1133	50.00	3955	173
†Tillybardin Choice's Cora 532649	G	305	Feb	228	13.02	7271	349
*†Tillybardin Duke's Pride 347605	A	59	Feb	1091	53.80	2451	116
Tillybardin Financier's Agnes 551948	G	195	Feb	448	23.55	3406	177
s. Boulder Bridge Financier 222210				D. Tillybardin Duke's Agnes 296179			
Tillybardin Financier's Rilla 551947	G	212	Feb	560	30.82	4519	233
†Tillybardin Financier's Tilly H. 581735	G	55	Feb	789	35.98	1581	67
*†Tillybardin Gladiator's Pride 398457	A	90	Feb	1234	59.40	4007	193
*†Tillybardin Pride's Preen 473271	A	71	Feb	1025	44.52	2788	117

Mitchell, Charles, Jr., Tillybardin Guernsey Farms, Waukesha, Wis. ARHT

†Tillybardin Hiawatha's Choice 536254	G	305	Jan	45	2.59	5823	291

Moon, N. J., Jr., Moon Farm, Oshkosh, Wis. ARHT

†Moon's Blaise Golden Nellie 523003	E	156	Feb	679	33.63	4892	221
Moon's Blaise Ida 557869	G	344	Feb	480	25.17	7959	396
†Moon's Blaise Rose 573495	G	150	Feb	640	29.16	3632	159
†Moon's Don's Ann 573494	G	83	Feb	936	39.80	2698	105
†Moon's Ivan's Iris 573497	G	103	Feb	726	38.51	2808	139
*†Moon's Slogan's Dimple 546142	E	42	Feb	1115	50.31	1645	77
s. Corium Slogan's Noah 206674				D. Moon's Royal Dolly 442000			
*†Moon's Slogan's Noah's Golden 474330	B	163	Feb	988	48.21	6752	318

Moore, Charles J., Averill Park, N. Y.

Waneta Fernbrook Hope 652656	B	92	Jan	1123	57.66	3654	165

Moore, Paul, Mr. & Mrs., Hollow Hill Farm, Convent, N. J. ARHT

*†Convent's A. Marianna 401235	A	305	Feb	160	8.43	10790	530
†Convent's Caresse 509210	E	288	Feb	446	22.54	7121	320
*†Meadow Spring Beatrice 387710	A	157	Feb	925	44.35	5896	255
*†Thorn of Walnut Grove 517967	D	189	Feb	889	49.62	6587	360

Morse, Darwin S., "Green Meads," Richmond, Mass.

*Aiyukpa L. Snowdrop 335323	A	273	Feb	866	59.24	10342	565

Motley, Helen R. C., Wychmere Farm, Ontario, N. Y.

*Betty of Living Spring 449600	A	206	Jan	1026	56.65	8661	460
*Douglaston Lady Sally 445872	A	137	Jan	1032	59.18	5074	288
*Supreme's Marianne 477833	A	108	Jan	1498	72.81	5634	257
*Wychmere Butterfat Honor 418301	A	320	Jan	798	48.08	12880	676
Wychmere Forward Lucy 559388	F	147	Jan	782	41.22	4236	198
Wychmere Forward Pride 575406	G	29	Jan	962	44.73		
s. Foremost Preserver 244958				D. Wychmere Lucile's Delight 337651			
Wychmere Forward Royal Elena 575405	G	15	Dec	526	18.27		
s. Foremost Preserver 244958				D. Supreme's Marianne 477833			

Moulton, Arthur S., Middale Guernsey Dairy, Ridgefield, Wash. ARHT

†Cedar Crest's Mae 555440	F	305	Feb	115	6.35	8692	450
†Crystal's Cristata 447549	A	305	Feb	211	11.83	9756	505
Doug's Pleasing of Middale 559572	G	300	Feb	650	38.06	7784	433
Fashion's Fairy Queen 489543	A	134	Feb	987	52.83	4739	247
Fir Ridge Millie 509300	E	358	Feb	647	36.02	10609	481
*†King's Spirit of Middale 465800	A	182	Feb	766	42.94	5857	308
†Maple Brook's Pansy 3d 483671	C	242	Feb	461	24.71	5597	273
Oregon's Kappa 467300	C	365	Feb	227	13.29	10903	592
*†Wandamere Jewell's Jewel 493598	C	151	Feb	968	48.31	5853	264
*†Western Glo Butterfat Melba 543620	D	159	Feb	654	39.90	4926	243

Musser, Robert D., Ringold Farms, Circleville, Ohio. ARHT

*Hermitcroft Dorthy 517234	A	231	Jan	1375	59.82	10535	474
Lad's Princess of Mattewa 547982	G	244	Jan	552	23.11	6273	266
*Lookwell Ann 459853	A	69	Jan	1617	69.86	3483	170
Ringold Betty Jane 626124	G	275	Jan	588	27.65	6456	282
Ringold's Sturdy Ann 577638	G	120	Jan	773	32.71	3289	129
Ringold Violet 626125	F	68	Jan	837	36.61	1947	95
Rose Lawn's Marie 393403	A	184	Jan	1057	49.68	6252	272
Ruth's Brilliant 521081	A	176	Jan	840	36.54	6255	287

National Farm School, The, Farm School, Pa. ARHT

Farm School Double Clio 523185	E	176	Feb	344	18.09	2270	122
†Farm School Invader's Bonita 563027	F	72	Feb	1005	35.60	2343	90
†Farm School Invader's Cornelia 556926	F	146	Feb	562	22.89	3019	132
†Farm School Invader's Mobell 556927	F	40	Feb	506	18.78	648	24
s. Penncrest's Invader 154821 A. R.				D. Ultra Mobell of Farm School 2d 314280			
†Farm School May 531235	E	128	Feb	391	21.02	2171	100
†Farm School Primrose 531234	F	209	Feb	469	33.37	4168	257
Farm School Trixie Mobell 466090	B	175	Feb	562	30.58	4400	227
†Invader's Maiden of Farm School 546016	E	47	Feb	654	33.96	900	46
s. Penncrest's Invader 154821 A. R.				D. Bellma's Maiden of Farm School 370861			
†Invader's Maid of Farm School 546015	F	169	Feb	573	29.61	3719	177

Nelson, Ben, Cloverlawn Dairy, Grants Pass, Oregon. ARHT

†Cloverlawn's Eloneta 618901	G	58	Feb	863	37.37	1761	75
†Queen's Rose of Clover Lawn 355550	A	80	Feb	1066	52.56	3318	157

Nelson, W. S., Willora Farms, Onancock, Va. ARHT

†Fairview Peter Pan's Miona 537118	F	305	Jan	428	23.33	6368	297
*†Willora Pat 567447	B	304	Jan	406	20.27	8709	401
†Willora Victoria Rose 574652	G	122	Jan	739	29.20	3201	125

Nieman, George H., Tresillian Guernsey Dairy, Marysville, Kans. ARHT

†Duchess Gypsy's Jonquil 557089	G	112	Jan	635	32.77	2341	106
Fawny's Yellow Majesty 586876	A	239	Jan	326	17.21	4923	230
†Grenwode Blicqs Duchess Gypsy 482168	A	234	Jan	648	36.03	6696	316
Meadow Lodge Rex's Rachel 522621	E	68	Dec	979	43.40	2135	99
s. Bournedale Rex 159247 A. R.				D. Niobe of Primrose 384260			
*†St. Albans Monogram's Pattie 540986	B	239	Jan	575	28.67	7180	328
†St. Albans Valor's Marilena 627668	E	213	Jan	657	33.01	5479	242
*†Tressie's Fawny Loraine 509589	A	267	Jan	596	31.02	7356	340

North Dakota Agricultural College, Fargo, N. Dak.

Nakota Myrna 622722	G	299	Feb	524	23.02	7731	336
Nakota N. Alberta 645204	G	171	Feb	546	33.27	4078	201

O'Brien, C. Russell, Brian Boru Guernsey Farm, Harlingen, N. J. ARHT

Brian Boru Breda 538212	G	352	Jan	907	43.94	11729	520
Brian Boru Edith 599651	G	79	Jan	1100	47.08	2604	117
s. Green Meadow Reliance 202806 A. R.				D. Edith C. of Win-O-Dee 472863			
Brian Boru Flora 599648	G	123	Jan	526	31.81	2349	125
Brian Boru Lustre 599650	G	98	Jan	1077	50.42	3467	158
Brian Boru Noreen 583189	F	173	Jan	1006	56.99	5963	316
Brian Boru Therese 534963	G	356	Jan	492	28.25	8219	387
Brian Boru Tipperary Lass 534968	G	365	Jan	663	37.70	10846	510
†Cavalier's Redwing 2d 650504	F	51	Jan	880	47.21	1439	77
s. Redwing's Royal 256721				D. Cavalier's Redwing 436141			
*Fritzlyn Lady Marguerite 392025	A	29	Jan	1286	61.25		
s. Fritzlyn Gifted Boy 165100 A. R.				D. Marguerite's Gift 286845			
*N. J. E. S. Miracle Excelda Grace 525501	E	85	Jan	1302	56.52	3680	164
*Pleasant Plains Dido 507898	C	153	Jan	630	40.67	4648	260
Quoexin Destiny 414671	A	345	Jan	496	25.60	11003	487
Royal's Quoexin Mignonette 484421	A	106	Jan	775	37.85	3153	156
†Soldier's Quoexin Mignonette 484427	A	36	Jan	1273	60.23	1460	69
s. Florham Soldier 152554 A. R.				D. Quoexin Mignonette 484420			
*†Sunnybrook Glory 481840	A	73	Jan	1028	50.71	2625	135
*Sunnybrook Rainbow 478020	A	321	Jan	893	47.52	11651	544
*Sunnybrook Stella 481841	C	307	Jan	559	36.89	9213	489
*Sunnybrook Sunbrite 485403	B	360	Jan	826	43.73	14224	691
Thatch Meadow Greta 576959	G	59	Jan	786	37.92	1437	72
Wilna's Hardwick's Grace 484426	A	258	Jan	603	38.63	6534	359
*Wilna's Hardwick's Irene 484231	A	255	Jan	822	45.67	9183	479

O'Connor, Charles P., Clora's Point Farm, Trappe, Md. ARHT

Emperor's Ada Rose 437234	A	365	Jan	360	18.55	15546	708

Odd Fellows Home of Connecticut, Fairview Farm, Groton, Conn. ARHT

†Fairview Borax 603933	G	72	Feb	1121	45.97	2813	116
*†Fairview Deltine 530088	B	124	Feb	1206	51.77	5485	235
†Fairview Quilla G. 603932	G	225	Feb	632	30.59	6280	287
*†Fairview Quintina 428323	A	289	Feb	468	29.25	9408	524

Oklahoma Agricultural & Mechanical College, Stillwater, Okla.

Cooper's Rivera 559366	F	157	Jan	928	42.98	4825	196
Sooner Fortune's Dainty 574603	G	44	Jan	978	43.06	1335	58
s. Gaylord's Sequel of Fortune 236967				D. Gaylord's Dairy Maid 363966			

Orth, Wilmer T., Sunny Lea Farm, Oconomowoc, Wis. ARHT

†Badger's Patsy of Sunny Lea 512403	C	273	Jan	531	25.58	5813	249
†Burlingham's Daisy 408635	A	193	Jan	474	22.78	4214	190
†Burlingham's Hepsy Burk 373143	A	105	Jan	1162	59.86	4105	177
†King Tut's Bell 645075	G	155	Jan	578	36.44	3618	195
†King Tut's Charlotte 647673	G	149	Jan	498	27.40	3359	172
†King Tut's Edwina 625248	E	191	Jan	413	26.03	3727	223
†King Tut's Eleanor 647672	F	147	Jan	680	40.45	3533	170
†King Tut's Jane 647592	F	152	Jan	695	41.36	3663	193
†King Tut's Millie 641277	G	205	Jan	580	32.72	4740	250
†King Tut's Queenie 647674	G	141	Jan	497	28.79	2449	130
†King Tut's Ramona 647675	G	136	Jan	767	39.61	3817	172
†Ruby of Sunny Lea 520023	A	244	Jan	312	21.03	4898	229
†Sunny Lea's Louise 610651	E	111	Jan	606	29.46	3037	127

Orton, Edward, Jr., Est., Marilea Farms, Upper Sandusky, Ohio.

Marilea Gay Boy's Dimple 656595	G	81	Jan	1637	65.51	3864	161
Marilea Gay Boy's Jewel 648745	F	60	Jan	1657	58.50	3188	108
s. Radium's Gay Boy 123788 A. R.				D. Marilea Paul's Emerald 412183			
Marilea Gay Boy's Pollyette 412174	A	125	Jan	1114	46.49	5446	231
Marilea Paul's Emerald 412183	A	69	Jan	1927	64.96	4248	142
s. Marilea Gay Boy's Paul 208761				D. Arvon's Ivy 137046			

Page, L. A., "Minnewashta Maples," Excelsior, Minn. ARHT

Minnewashta Linda 618904	D	45	Jan	1612	90.80	2192	121
s. Hilltop Fashion Butterfat 192481 A. R.				D. Minnewashta Lillian 321996			
Minnewashta S. Flora 632867	E	55	Jan	1040	55.90	1769	100
s. Minnewashta Silver Knight 250114				D. Minnewashta K. Flora 520596			
Minnewashta Viola 537583	F	213	Jan	823	43.37	6206	305

Page, L. A. & Sons, "Minnewashta Maples," Excelsior, Minn. ARHT

Minnewashta Carol 624356	G	314	Jan	411	23.23	6120	298
Minnewashta Maggie 632185	E	139	Jan	768	38.66	3852	176

Parker, Arthur E., Jomarbet Farm, Concord, N. H. ARHT

†Margaret of Brown Hill 415556	A	258	Feb	664	37.87	6887	358

Parker, D. I., Parker's Guernsey Farm, Dublin, Ga. ARHT

*Cleo's Easter 486786	C	102	Jan	947	50.86	3419	186
Jean of Chieftain's Pride 474815	A	331	Jan	704	37.62	10477	498
King's Betty Belle 567634	D	68	Jan	1039	45.51	2283	100
s. Africander King of White Farms 91728 A. R.				D. Watershed's Belle 325330			
Maid's Bessie of Blackstock 400080	A	365	Jan	770	42.53	9973	527
Privateer's Betsy 571940	F	150	Jan	733	39.97	3887	201
Privateer's Cleopatra 595194	F	211	Jan	747	40.95	5638	288
Privateer's Frances 575286	G	338	Jan	518	27.48	8033	375
Privateer's Golden Ann 571941	G	45	Jan	929	39.60	1326	56
s. Klondike Privateer 222568				D. Picotee's Gold of High View 402562			
Privateer's Lucy Ann 565817	G	151	Jan	788	39.21	4117	202
Privateer's Queen 571193	F	265	Jan	766	36.17	7422	325
Tulip's Gold of High View 402561	A	319	Jan	690	37.68	9513	473

Pask, Durant W. & A. M., Farvue Farm, South Salem, N. Y. ARHT

*†Bright Kay of Farvue 513611	A	219	Feb	461	26.27	5930	275
†Camilla Bright of Farvue 513616	C	255	Feb	652	34.19	8362	372
Farvue Blue Bell 627021	A	237	Feb	656	32.22	8399	359
*Farvue Bright Eyes 324248	A	206	Feb	628	29.27	6122	253
*†Farvue Morning Star 446222	A	225	Feb	657	31.43	8138	333
†Merry Annabelle of Farvue 538579	E	59	Feb	772	37.09	1679	77
s. Farvue Advocate 212854				D. Brown Merry of Farvue 513613			
†Ultra Princess Maggie of Farvue 587693	G	31	Feb	822	35.77	907	39
s. Dunwalke Noble 200258				D. Ultra Princess of Farvue 513615			

Patterson, Frank E., Waverly Dairy, Greenville, Del. ARHT

†Heiress of Waverly Farm 548439	G	262	Jan	542	26.46	6646	313

Pattison, A. T., Est., Pharos Farm, Simsbury, Conn. ARHT

Avis Acres Harriet 589531	G	35	Feb	1025	48.10	1243	58
s. Franchester Cedar 242625				D. Lotty of Avis Acres 469704			
Berna Queen's Lady 556396	G	237	Feb	688	33.79	7281	313
Berna Queen's Princess 556397	G	228	Feb	849	37.38	7376	308
Beulah of Pharos 443291	B	365	Feb	314	18.37	8547	456
Blanch of Pharos 620535	F	358	Feb	412	25.59	7990	410
†Brookwood Maid Marion 567586	F	90	Feb	751	40.11	2538	131
Cherry Cordial of Lancaster 499062	D	221	Feb	923	44.16	8753	402
†Diana of Pharos 650180	E	31	Feb	917	46.06	998	50
s. Holly Farm Reliance 186865 A. R.				D. Susan's Diana of Pharos 406303			
Edgemere Duchess 2d 464255	A	98	Feb	1072	48.16	4436	192
Edgemere Leona 464256	A	176	Feb	769	38.54	7023	326
Edgemere Mayflower Lily 518503	E	280	Feb	325	20.53	6153	328
†Edgemere Miss Duchess 473840	C	191	Feb	629	39.36	5176	283
Edgemere Miss Liza 473844	C	285	Feb	621	33.14	7476	367
Edgemere Nance 580909	D	123	Feb	1054	54.10	4971	239
†Edgemere Nina 516846	E	278	Feb	221	13.49	5800	293
Edgemere Snowdrop 580912	F	60	Feb	1164	51.82	2446	106
Fashion of Birch Brae 555510	G	128	Feb	807	32.36	3960	159
Fisherman's Topsy Turvy 546189	E	114	Feb	1049	44.59	4709	187
Foremost Pagatha 629540	G	15	Feb	415	17.06		
s. Foremost Pre-eminent 221531 A. R.				D. Foremost Lobelia 465151			
*Frostilla of Birch Brae 473741	B	64	Feb	1685	78.19	3580	163
Glynwood's Sweet Pepperbush 575641	G	66	Feb	968	41.35	2315	98
†Hester of Pharos 434979	A	225	Feb	491	26.19	5770	273
Hoxie of Pharos 434974	A	266	Feb	820	49.56	9887	510
Ken Sadie 540025	E	170	Feb	1183	46.75	8467	313
Mary Lass of Pharos 417438	A	146	Feb	1153	59.17	6657	332
Millicent of Pharos 472441	C	285	Feb	536	36.34	7893	443
Nittany Meadows Isabella Ruth 574895	G	165	Feb	1019	45.18	6490	281
Pharos Butterfat Garnet 650181	F	33	Feb	983	47.12	1117	53
s. Heartsease Butterfat Remus 232215				D. High Meadows Gem 2d 511354			
Pharos Cheerio 603034	E	268	Feb	560	32.76	7430	397
Pharos Georgetta 620534	F	320	Feb	549	28.09	9535	417
Pharos Nurse 620537	G	286	Feb	593	31.70	8355	372
†Pharos Sensation's Gerry 652034	G	73	Feb	880	39.44	2246	100
Pharos Sensation's Marilyn 650183	F	94	Feb	730	39.91	2695	135
s. Holly Farm Sensation 235692				D. Mary Lass of Pharos 417438			
Pharos Sensation's Maureen 650185	G	88	Feb	1061	46.05	3510	150
Pharos Sensation's Philaria 650182	F	108	Feb	1097	49.30	4579	202
Valdic Diadem 604837	D	149	Feb	854	48.97	5356	279
Watchful's May Lily 373431	A	260	Feb	988	58.40	9845	524

Pedigreed Seed Company, Hartsville, S. C.

Coker Beautiful Silver 621856	G	357	Jan	695	45.95	9658	546
Coker Patsy 527944	F	306	Jan	760	42.10	9567	436
Coker Silver Gaiety 466269	C	287	Jan	693	43.49	9910	513
Oak Grove's Golden Maid 366258	A	337	Jan	502	27.91	11194	510

Peek, D. E., Issaqueena Farms, Six Mile, S. C.

Ben-Bow Emmie 389654	A	184	Dec	994	48.14	6264	265
Issaqueena Beauty 521970	C	100	Jan	929	55.79	3570	195
Rockingham Hollimoon 445705	A	123	Jan	749	41.06	3611	180

Penney, H. R., Penn Villa Farm, Granville, Ohio.

Ann Gay of Penn Villa 551689	F	122	Feb	794	46.38	3685	220
Blue Sue of Penn Villa 552038	F	161	Feb	800	43.68	5137	265
Delicious of Penn Villa 551691	F	193	Feb	720	33.79	5494	230
Lyda of Penn Villa 580261	G	113	Feb	871	54.03	3723	219
Penn Villa's Jacola 580262	G	103	Feb	899	47.66	3490	157
Pretty of Penn Villa 551694	G	189	Feb	783	45.51	5866	324
Voile of Penn Villa 551693	F	164	Feb	686	44.12	5195	287

Petan Investment Corporation, Rancho San Carlos, Montecito, Calif. ARHT

*†Cherub's Pearl's Doris 319506	A	305	Feb	558	35.10	9874	558
*†Corium Slogan's Pretoria 445718	A	305	Feb	17	1.01	9970	497
*†Corium Slogan's Radiance 471112	A	80	Feb	909	48.19	2861	146
*†Emma of Blyth Hurst 417540	A	44	Feb	1123	50.00	1704	75
s. Corium Slogan's Muiroc 197139 A. R.				D. Spot's Yeksa 409290			
*Green Meadows Ultra Ruth 388070	A	322	Feb	530	30.77	9114	513
*†San Carlos Bell 534209	E	85	Feb	1153	52.36	3846	175
†San Carlos Carmen 561014	G	74	Feb	907	38.58	2413	100
†San Carlos Doris 558354	F	100	Feb	557	28.33	2277	117
†San Carlos Happy Girl 558355	G	181	Feb	486	27.96	3661	189
†San Carlos Pat 558356	G	169	Feb	892	39.08	5937	239
*†San Carlos Rosemary 512378	E	284	Feb	594	30.66	7341	399
*†San Carlos Shy Girl 523405	D	127	Feb	767	40.96	4334	214
*†San Carlos Topsy 453786	A	93	Feb	936	50.08	4078	208
†San Carlos Tricksey 548223	G	165	Feb	686	32.94	4489	202
*†Signal's Dorothy 467738	A	305	Feb	121	6.48	9944	476
*†Valor's Hazel 354285	A	305	Feb	282	14.65	11199	498

Pilcher, Robert, Stony Brook Farm, North Branch Station, N. J. ARHT

Amos' Lucia 415580	A	358	Jan	591	27.91	11752	482
Fairlawn Bonnie-Bell 534758	G	333	Jan	538	29.12	8611	400

Stonybrook Beebe 542714	F	296	Jan	472	28.75	6565	355
Stonybrook Kay 545103	G	337	Jan	474	26.25	8377	400
Wasteland Cornelia 476345	C	212	Jan	476	29.84	4739	270
*Wonder of Bonnie Blink Farm 395232	A	273	Jan	765	38.88	9682	454

Pingree, Sumner, Flying Horse Farm, South Hamilton, Mass.

*Alfalfa Farm Flute 442406	A	285	Feb	1159	74.76	13116	789
*Alfalfa Farm Heloise 471657	B	135	Feb	1384	86.97	7036	416
Charity of High Hill 520093	D	225	Feb	999	58.77	9051	502
Demon's Solitaire of M. H. 541946	F	340	Feb	656	46.94	8951	540
Flying Horse Royal Pearl 617120	G	71	Feb	1298	63.38	3190	161
s. Flying Horse Farm Royal 250015			D. Flying Horse Pearl 432507				
Flying Horse Violet 548416	G	222	Feb	1227	62.10	9641	477
*Hilltop Butterfat Belletta 441264	A	111	Feb	1383	74.01	5731	276
*Phillis of Butternut Shade 404361	A	158	Feb	1334	62.21	8180	361

Pitts, W. B. P., Eagles Nest Farm, Passing, Va.

Fiddlers Green Gay Duchess 481901	A	357	Jan	681	34.97	14860	677

Pogue, James W. C., Rocky Hill Farms, Exeter, Calif.

Rocky Hill Charmian 542010	G	365	Jan	41	1.59	7705	302
Rocky Hill Isla 533708	E	163	Feb	301	15.05	4783	225
Rocky Hill Primrose 511000	E	365	Feb	302	14.53	8664	400

Pollack, George J., Pine Grove Farms, Binghamton, N. Y. ARHT

†Carol of Pine Grove Farms 533284	F	281	Jan	499	29.82	6431	347
†Cassie of Pine Grove Farms 540427	G	305	Jan	59	3.80	6977	366
*Glenburnie Jane 2d 517894	A	118	Jan	1590	77.62	6000	300
*Katinka of Pine Grove Farms 425342	A	72	Jan	1359	68.10	3237	154
*Kelso's Queen 365976	A	316	Jan	747	41.05	10152	486
†Nancy Betty of Pine Grove Farms 490362	B	79	Jan	1111	48.59	2949	129
Pilot's Nora Patti 409743	A	365	Dec	655	39.27	11654	624
†Rex's Celeste of Pine Grove 542782	G	226	Jan	652	31.54	5434	253
†Rex's Coronet of Pine Grove 542783	G	205	Jan	597	30.39	4253	210
Select's Clarissa 367881	A	318	Jan	1009	45.65	14022	592
*Select's Glorianna 406868	A	320	Jan	424	28.36	9306	551

Pratt, George D., Jr., Schaghticoke Farm, Bridgewater, Conn.

Beechford's Barli Maru 529960	E	129	Feb	1070	52.79	5759	278
*Grassland Valrosq 450492	B	249	Feb	1426	49.77	13519	490
Phileidor Eleanor 476525	C	136	Feb	901	41.27	5684	272
†Sunny Valley's Retemesia 625764	F	305	Feb	102	5.53	6984	345

Pratt, J. L., Sherwood Forest Farm, Fredericksburg, Va.

*Argilla Fairy Lee 365727	A	361	Jan	951	64.42	15292	873
Sherwood Forest Empress 542290	G	365	Jan	433	23.40	12122	607
*Sherwood Forest Lustre 476249	C	283	Jan	946	63.81	11332	621
*Sherwood Forest Minion 491068	C	67	Jan	1730	86.02	3528	194
s. Langwater Forester 212058 A. R.			D. Rockingham Darling 303508				
Sherwood Forest Model Alice 566536	G	125	Jan	954	53.04	3935	201
Sherwood Forest Model Annette 589641	G	64	Jan	1360	59.86	2670	125
s. Sherwood Forest Model 201462 A. R.			D. Sherwood Prince's Annabelle 318280				
*Sherwood Forest Model Damsel 437399	A	359	Jan	1017	52.59	15831	744
Sherwood Forest Model Flirt 566533	G	132	Jan	1160	57.57	4892	238
*Sherwood Forest Model Jean 458250	B	365	Jan	916	51.02	14866	733
Sherwood Forest Model Latona 566537	G	114	Jan	1085	55.46	4059	199
Sherwood Forest Model Princess 458258	B	306	Jan	978	48.15	11883	528
Sherwood Forest Queen Dorothy 566538	G	114	Jan	1011	51.60	3759	190

Pruitt, D. S. & Marie, The McKenzie Meadow Farm, Eugene, Oregon. ARHT

†Dame Ferghana of Chicona 542204	E	171	Jan	522	24.81	3731	172
*†Lustre's Best of Highland View 535708	E	245	Jan	922	50.72	8365	431
*†Marymoor Beky 544281	E	157	Jan	869	51.45	5882	341
*Master's Ruby of Baker View 453622	A	306	Nov	68	4.23	11644	629
*McKenzie Meadow Dorene 603678	G	240	Jan	569	43.27	5870	390
*Wandamere Dorcas 498575	B	306	Nov	31	1.75	13194	666
*Wandamere Dorcas 498575	A	38	Jan	1615	91.11	1917	108
s. Boynton's Duke of Damascus 197565			D. Corfu's Dorcas of Few Acres 259011				

Pyle, E. Baker, Brightside Farm, Malvern, Pa. ARHT

Aloma B. Worthy of Lindendell 478211	B	100	Feb	1017	52.19	3961	192
*†Brightside Cora 493976	C	90	Feb	854	44.37	3229	167
*Brightside Emma 493975	D	174	Jan	641	40.25	5013	269
*†Brightside Generous 393007	A	175	Feb	1200	62.42	9028	432
Brightside Lady 565531	G	243	Feb	459	29.28	4864	268
†Brightside Prima Donna 589729	G	90	Feb	762	34.61	2565	105
Brightside Spotty 542533	F	202	Feb	454	27.70	4053	216

Pyle, Harold F., Brightside Farm, Malvern, Pa. ARHT

Brightside Marylyn 478010	B	212	Feb	702	41.65	6695	361
Fern Worthy of Lindendell 446516	A	59	Feb	1112	62.63	2324	127
s. Worthy of Hill Girt 205362			D. Fairy's Freda of Lindendell 383149				

Rand, John A., Hamlet Hill Farm, Salisbury, Conn. ARHT

*Alfalfa Farm Brilliant 471646	C	365	Jan	187	12.85	10083	567
*Circleview Anita 466662	B	237	Jan	960	60.62	9458	513
*Elise of Longue Vue 2d 507436	D	271	Jan	989	51.18	9848	467
Hamlet Hill Franny 577757	G	62	Jan	1013	41.46	1994	81
s. Ladderlook Moonshine 245840			D. Rockingham Fran 521675				
Hamlet Hill Milkmaid 561958	G	184	Jan	852	44.75	5506	271
Mayunsook Tina 512878	D	153	Jan	958	52.84	5370	282
*Rockingham Fran 521675	E	365	Jan	313	17.57	10517	544
Thirlstane May Blossom 564831	G	184	Jan	924	49.48	6098	299
Thirlstane Primrose 589282	G	62	Jan	1136	52.17	2183	94
s. Coronation Patriot 238550			D. Primrose Lear 427033				
*Trixie's Frisky Girl 511714	D	286	Jan	721	39.12	9280	446
*Victory's Molly 596668	D	87	Jan	1435	61.59	4056	168

Raskob, Helena S., Pioneer Point Farm, Centerville, Md.

Afri's May of Pioneer Point 519149	E	339	Oct	493	28.11	11294	530
Afri's Peggy of Pioneer Point 532156	E	365	Jan	637	33.80	11678	553

Rawls, J. C., Southampton Guernsey Farm, Franklin, Va. ARHT

Jeroboam's Beauty 494790	A	196	Jan	749	37.15	5843	289
Jeroboam's Fannie 605898	C	196	Jan	787	41.74	5949	308
Southampton Hopeful 553974	G	231	Jan	488	22.90	4699	219
Southampton Iris 547685	G	208	Jan	627	29.25	4864	216
Southampton Patsy 546846	G	252	Jan	616	26.93	6268	278
Southampton Satin 553975	G	146	Jan	609	26.74	3455	158
Southampton Starbright 520329	F	365	Jan	351	17.67	9552	454
Southampton Stardust 560757	G	194	Jan	885	35.07	5872	244
Southampton Tulip 547686	G	260	Jan	560	25.40	6229	280

Reed, Charles L., Big Meadow Farm, Vergennes, Vt.

†Big Meadow Arbor 606820	D	256	Feb	703	40.18	8015	362
*†Big Meadow Peveril's Ada 571602	C	304	Feb	640	34.91	10467	478
*Big Meadow Peveril's Nellie 564184	B	309	Feb	398	22.13	8846	439

Reed, O. R., Olentangy Guernsey Farm, Delaware, Ohio. ARHT

Duke's Pearl of Olentangy 516614	F	291	Aug	286	16.40	6563	330
†Pilgrim's Florrie of Olentangy 542986	G	231	Aug	216	10.28	4939	208

Reed, Raymond, Olentangy Guernsey Farm, Delaware, Ohio. ARHT

†Anna May of Olentangy 503626	E	305	July	200	9.52	6962	320
†Pilgrim's Belle of Olentangy 542985	G	260	Aug	284	11.36	6182	247
†Pilgrim's Lassie of Olentangy 542987	G	305	July	307	14.45	5272	233

Reed, W. Hugh, Olentangy Guernsey Farm, Delaware, Ohio. ARHT

†Narcissus of Olentangy 599482	G	278	July	684	31.85	6197	284
*†Spot's Patricia of Olentangy 503625	D	305	Aug	329	17.47	10389	529

Regis, John C., Hamilton Regis Farm, Sergeantsville, N. J. ARHT

†Camp Discharge Leader's Fleur 507411	C	305	Jan	251	13.93	7628	368
†Chetwynde's Leader's Junie 562163	G	213	Jan	572	30.01	4753	216
*†Fourth Emily's Antoinette 543641	E	65	Jan	770	31.49	1524	65
†Fourth Emily's Luxury 534652	E	163	Jan	489	23.45	3095	144
†Fourth Emily's Miss Chene 555971	E	287	Jan	511	28.91	6482	349
†Landhome's Geaneen 567008	G	202	Jan	598	30.41	4317	192
†Leader's Second Antoinette 555974	E	208	Jan	660	33.35	5534	253
†Maxie's Enna Also 555970	E	253	Jan	465	24.46	6427	304
†Prince's Beautiful 534653	E	92	Jan	873	40.98	2768	137
†Raider's Joan 543640	F	160	Jan	436	22.10	2847	142
*†Raider's White Light 534650	E	122	Jan	511	24.16	2192	107
Rosamond's Fay 543636	E	329	Jan	767	31.48	10437	448
†Rosamond's Lindy Yarico 555972	D	76	Jan	932	43.74	2159	102
†Royalist's Fourth Yarico 555973	E	198	Jan	647	30.43	4565	203
*†Second Lindy's Dixie 543638	E	81	Jan	829	36.90	2169	96

Richmond, R. S. & C. R., Ashton-Keynes, Little Compton, R. I. ARHT

Ashton-Keynes Rosebud 564366	G	98	Feb	583	30.09	2455	124
Ashton-Keynes Star 537655	C	198	Feb	571	30.43	5748	274
Ashton-Keynes Twinkle 536448	E	190	Feb	542	29.08	5505	270
Beauhaven's Lilla 523589	E	272	Feb	330	19.67	5965	302
Deershorn Silver Dawn 636397	F	263	Feb	508	28.11	6723	336
Deershorn Standard Sunflower 640893	G	193	Feb	675	31.28	6195	288
Eastleigh Sybil 534466	G	364	Jan	58	3.04	9009	485
*Imp. Etoile de Feu 305479	A	235	Feb	485	23.79	7432	337
Fawn Carterprincess 443351	A	283	Feb	352	16.06	9424	388
Greyholme Fredericka 549936	F	232	Feb	542	26.68	5711	276
Prim and Proper 439502	A	296	Feb	373	19.54	8338	400

Riford, L. S. & Staples, T. M., Greystone Farm, Auburn, N. Y.

Greystone Elegance 541554	G	365	Jan	527	23.82	14673	622
Greystone Mobile 610692	G	42	Jan	1089	50.55	1411	65
s. Greystone Model 223885 A. R.			D. Greystone Ginger 479241				
*Greystone Music 453495	B	365	Jan	945	46.80	17828	804
*Greystone Royal Helen 519880	D	65	Jan	1460	71.10	3145	156
s. Rex's Duke of White Farms 217536			D. Ultra Berna of Vallyvu 279821				
Greystone Royal Nancy 541553	G	365	Jan	420	21.65	12697	598
Greystone Royal Olga 541555	G	365	Jan	398	17.75	11947	513
Greystone Royal Princess 610685	G	365	Jan	447	25.04	11287	586
Greystone Royal Queen 610688	G	353	Jan	705	44.03	10027	535
Greystone Royal Sally 561964	F	159	Jan	807	47.02	4694	278

Roberts, Owen J., Bryncoed Farm, Kimberton, Pa. ARHT

*Bryncoed's Bonita 429048	A	335	Jan	648	39.59	12251	632
Bryncoed's Ginny Girl 542180	F	87	Jan	816	43.13	2550	112
Bryncoed's Hazel 544689	F	129	Jan	931	50.30	4152	199
*Bryncoed's Jeanne 396889	A	245	Jan	648	35.55	6829	334
Bryncoed's Peter's Betty 560214	F	62	Jan	1092	50.02	2184	95
*Bryncoed's Pride of Calais 402988	A	140	Jan	1070	51.90	5384	243
*Myra of Bonnie Blink Farm 339567	A	304	Jan	785	47.44	9962	552

Roddey, J. B., Roddey Guernsey Farm, Columbia, S. C.

*Gold Branch A. Cavalier Roslyn 500638	A	308	Jan	574	26.73	9849	396

*Gold Branch A. Dolly Evelyn 530176	A	307	Jan	356	17.52	9224	368
Gold Branch A. D. Patsy 603288	G	311	Jan	816	41.96	8112	371
Gold Branch A. D. Rachel Betty 603284	G	307	Jan	912	48.46	10471	482
Gold Branch A. D. Rosa Rosebud 580664	C	274	Jan	841	44.86	8808	397
Gold Branch A. D. Rosebud 558992	A	310	Jan	675	31.87	9186	410
Gold Branch A. D. Roxie Fern 599270	D	269	Jan	763	37.32	7835	338
*Gold Branch D. Della 465408	A	249	Jan	1006	46.71	10343	413
Gold Branch D. Iris 471815	A	267	Jan	641	29.88	9092	365
*Gold Branch D. Jewell Jannette 467363	A	287	Jan	858	40.28	9617	402
*Gold Branch D. May Rilma 463856	A	307	Jan	686	32.15	11957	524
Gold Branch D. Rosetta 476447	A	337	Jan	770	38.99	11903	547
Gold Branch D. Roslyn 439778	A	251	Jan	863	39.56	8864	367
Gold Branch D. Roxie Ann 560220	B	300	Jan	717	36.30	10525	479
*Gold Branch D. Viola 482955	A	295	Jan	810	42.00	10906	450
Gold Branch G. A. D. Gemsey Daisy 606614	G	36	Sept	969	35.76	1140	42
s. Gold Branch D. General 228778 A. R. D. Gold Branch A. D. Jemsey Daisy 558993							
Gold Branch G. A. D. Jannette 603291	G	311	Jan	740	41.02	8718	398
Gold Branch G. A. Red Rose 603290	G	234	Jan	812	40.28	6866	313
Gold Branch G. Dora 603285	G	317	Jan	643	37.79	9073	429
Gold Branch G. Golden Gertrude 603293	G	297	Jan	789	38.83	8706	366
Gold Branch G. Iris Ruth 603300	G	241	Jan	725	40.04	6491	320
Gold Branch Glory's A. D. Rilma 603301	G	232	Jan	841	42.65	7049	297
Gold Branch Glory's Cassie 603274	F	365	Dec	369	18.96	7013	335
Gold Branch Glory's D. Jannette 603263	E	350	Jan	307	18.01	7405	340
Gold Branch Glory's G. Viola 603302	G	225	Dec	714	35.52	6111	269

Roebling, Joseph M., Harmony Hollow Farm, Harbourton, N. J. ARHT

*Beechwood Request 463742	C	340	Jan	438	26.41	10412	553
*Glenburnie Laskie 380970	A	365	Jan	264	15.16	10743	542
*Harmony Hollow Colleen 500394	E	344	Jan	339	20.93	11198	558
†Harmony Hollow Jill 538394	G	252	Jan	719	34.97	7337	340
*Harmony Hollow Marie 456476	B	286	Jan	940	46.37	11567	506
†Harmony Hollow Patricia 538395	F	172	Jan	768	42.01	4817	247
Harmony Hollow Polly 540129	F	157	Jan	715	31.56	4130	187
*Harmony Hollow Wild Flower 527147	E	40	Jan	1427	64.22	1848	83
s. Merry Pat of Hill Girt 221626 D. Harmony Hollow Flora 388451							

Rogers, Dudley P., "Wethersfield," Danvers, Mass.

*Wethersfield Buttercup 477368	A	365	Jan	339	17.39	13783	628
*Wethersfield Lily 569817	D	47	June	1502	75.12	2335	116
s. Wethersfield Bellarion 215967 D. Wethersfield Miss Venus 409806							
Wethersfield Pearl 610113	G	350	Oct	20	1.00	11360	500
Wethersfield Rosalie 494678	C	114	Jan	795	43.13	3458	171
Wethersfield Royal Prophetess 569816	B	109	Jan	910	47.80	3452	160
Wethersfield Venessa 634491	F	256	Jan	723	37.26	7837	378
Wethersfield Vesper 642738	G	170	Jan	957	44.35	5341	234
Wolfpen Chance 476165	C	62	Jan	1177	55.46	2350	117
s. Langwater Rising Sun 206935 D. Wolfpen Camellia 281901							

Rosenbaum & Brother, Incorporated, Rose Tree Farm, Mount Vernon, Ind. ARHT

†Fashion's Fanny 578620	G	285	Jan	480	26.66	5605	269
†Rose Tree Brunette 538510	E	209	Jan	866	44.60	7090	312
†Rose Tree Double B. 538430	F	242	Jan	551	28.97	5012	231
†Rose Tree Fannie 594023	G	305	Jan	785	42.79	9322	411
Rose Tree Fashion 538508	F	289	Jan	646	33.28	7529	357
†Rose Tree Feach 652851	F	64	Jan	1068	58.87	2154	106
†Rose Tree Felour 644265	G	142	Jan	843	47.25	3972	194
†Rose Tree Florence 594025	G	34	Jan	971	42.26	1038	45
s. Florham Conquest 239675 D. Rose Tree Valentine 538479							
†Rose Tree Gay Alice 657494	F	36	Jan	1012	44.56	1133	49
s. Franchester Gay Boy 230480 D. Rose Tree Alice 309155							
†Rose Tree Silver Clover 627187	G	277	Jan	743	42.00	7855	389

Rowland, George R., Rockinghorse Farm, Brookfield, Mass.

*Horse Shoe C. Sorosis 310983	A	81	Feb	1139	50.01	3382	136
s. Caumsett Courageous 136678 A. R. D. Horse Shoe Thankful 257287							
*Maple Lane Monarch's Clover 390684	A	96	Feb	1020	55.93	3901	207
s. Saugerties Ultra Monarch 77702 A. R. D. Fair Weather Clover 236081							
†Park View Choice's Nellie Royal 624177	A	81	Feb	864	42.18	2648	121
s. Polly's Royal Prince of P. V. 11260 C. G. H. B. D. Park View Choice's Sherwood 12519 C. G. H. B.							

Ryder, Grace G., "Alcluyd," Devon, Pa. ARHT

*Alcluyd Cloverlee 468911	A	263	Feb	781	45.77	9180	441
Alcluyd Rilma Jess 594454	G	59	Feb	954	53.37	2031	111
Alcluyd Rilma Jessamine 594453	G	100	Feb	638	38.71	2575	130
Alcluyd Rilma Jessica 594451	G	109	Feb	816	53.14	3709	214
Alcluyd Rilma Joy 594452	G	135	Feb	882	59.64	4589	243
Alcluyd Rilma Joyce 594450	G	168	Feb	792	50.09	4933	273

Rymph, James Budd, Any Time Farm, Pleasant Valley, N. Y.

Generous of Anytime 514196	D	136	Jan	1395	73.10	6761	323
Lura of Anytime 514193	E	316	Jan	742	44.53	10914	525
Silvia's Folloy of Anytime 548815	E	79	Jan	1259	64.11	3286	144
s. Forge Hill Folly Bell Buoy 229467 D. Silvia of Anytime 463400							

Salsbury, B. F., Willowmere Farms, Fairfax, Va.

*Willowmere Bashful 450100	A	255	Jan	1086	49.44	11485	463
*Willowmere Beautiful 364291	A	289	Jan	928	46.68	11992	514
Willowmere Glorianna 507921	D	268	Jan	718	36.87	8171	394
Willowmere Manikin 432699	A	276	Jan	794	43.07	8903	442
*Willowmere Pandora 375040	A	261	Jan	932	46.37	9897	440

Schaadt, David, Van Wert, Ohio. ARHT

†Flossie's Bessie Maid 561389	G	262	Feb	585	30.74	6884	317

Schutt, Harold S., Spar Hill Farm, Chadds Ford, Pa. ARHT

*East-Mount Hazel 410016	A	277	Feb	743	38.13	10970	525
*Royal's Last of Pomeroy 426163	A	24	Feb	1197	54.94		
s. Langwater Mary's Royal 82716 A. R. D. Strongheart's Edith 281328							
Spar Hill Arbutus 2d 619377	G	79	Feb	801	34.78	2263	94
Spar Hill Aster 580286	G	350	Feb	694	41.03	11625	571
Spar Hill Carnation 580288	G	294	Feb	780	43.56	10328	501
Spar Hill Hyacinth 619375	G	133	Feb	1143	48.12	5820	228
Spar Hill Larkspur 619376	G	69	Feb	893	37.08	2238	93
Spar Hill Morning Glory 580289	G	290	Feb	814	39.73	10175	444
Spar Hill Orchid 580287	G	365	Feb	883	46.20	14192	677
Spar Hill Sweet Pea 580290	G	290	Feb	883	49.90	10894	562

Schwabacher, Barbara, Barbian Farm, Bethlehem, Conn. ARHT

†Barbian Resolute Mistress 634677	G	295	Feb	420	24.40	6727	345

Schwabacher, Julian L., Barbian Farm, Bethlehem, Conn. ARHT

*†Barbian Bountiful Mistress 600931	D	202	Feb	758	36.19	7558	343
†Barbian Mistress Cornelia 652228	G	110	Feb	785	35.60	3224	146
†Barbian Mistress Guinevere 643713	F	185	Feb	613	31.41	4925	241
†Barbian Mistress Priscilla 654576	G	96	Feb	776	32.86	3024	119
*†Barbian Susannah 417714	A	80	Feb	1226	51.27	3421	150
*†Hilltop Bonny Ultra 412811	A	41	Feb	1721	82.46	2416	115
s. Hilltop Bonny Jewel 193275 A. R. D. Hilltop Ultra 295214							
†Mountain Brook Jeanie 599423	F	161	Feb	593	28.32	4297	202

Scott, J. F., Bonneville Guernsey Farm, Yakima, Wash. ARHT

*†Bonneville Ann 476219	A	45	Feb	1346	51.17	2131	85
†Bonneville Cornelia 476218	A	106	Feb	924	43.45	4048	216
†Bonneville Dandy 551213	D	80	Feb	962	40.82	2791	122
*†Bonneville Delia 382214	A	210	Feb	682	34.45	7463	363
†Bonneville Della 476212	A	287	Feb	481	23.90	7929	366
†Bonneville Donalda 477827	C	227	Feb	564	24.57	7256	297
†Bonneville Dot 590206	E	304	Feb	378	17.08	7264	303
†Bonneville Fairy 561403	G	171	Feb	598	29.80	4251	198
*†Bonneville Vanity 361394	A	131	Feb	1139	58.10	6186	317
†Norene of Middle Fork 342472	A	45	Feb	1238	50.77	1930	85
†Pearrygin Lake Daffodil 547769	D	304	Feb	587	34.30	8513	454
†Pearrygin Lake Lassie 406620	A	143	Feb	915	35.69	5399	208

Secombe, Annabell C., Crosby Farm, Milford, N. H. ARHT

*Brechinwood Loyal Polly 518903	E	187	Feb	689	32.56	5318	250
Brechinwood Merry Mayflower 561071	G	204	Feb	574	30.39	4579	229
*†Brechinwood Slogan's Valentine 391968	A	295	Feb	437	25.39	9096	440
†Crosby Laura 585399	G	52	Feb	799	34.23	1458	64
†Crosby Lillian 585398	G	24	Feb	796	32.25		
s. Myhaven Admiral 233982 D. Crosby Lilly 512744							
†Monadnock Leader's Princess 557199	C	305	Feb	597	32.10	8551	431
†Penelope's Duchess 557200	C	287	Feb	447	29.82	6324	383
Westfield Farm Sapphire 506685	A	257	Feb	701	34.25	8473	417

Shanks, Velma Gibson, Rocky Ford, Colo. ARHT

†Dainty Maiden's Joan 598456	D	299	Jan	536	26.02	7577	329

Shaw, F. N. & T. M., Pebble Hill Farm, Doylestown, Pa. ARHT

Longwood Maggie 643097	F	173	Feb	923	52.18	6642	303
Pebble Hill Buccaneer's Fifi 571520	G	132	Feb	825	38.54	3923	175
Pebble Hill Libby's Emily 614169	G	49	Feb	1059	40.14	1726	62
s. Shoreland Meadow Lord 266075 D. Libby of Lake View Stock Farm 399218							
*Ultra's Martha of Sunnyside 450662	A	47	Feb	1491	58.33	2541	97
s. Rockingham Ultra Boy 199492 D. Maple Lane Margie 351937							
Victoria Rose of Locusts 565750	D	98	Feb	1285	58.60	4897	209

Sherrill, G. A., Liberty Hill Farm, Cheraw, S. C. ARHT

Chaplain's Lady Mamie 588404	G	82	Feb	600	28.90	1835	88
s. Klondike Chaplain 206297 D. Foremost Red Lady 531330							
Chaplain's Marie 590336	G	82	Feb	786	37.84	2257	101
s. Klondike Chaplain 206297 D. Princess Marie Louise 324097							
Chap's Hopeful Pat 588405	G	43	Feb	1002	46.30	1470	68
s. Klondike Chaplain 206297 D. Hope's Gay Hopeful 453486							
Foremost Noble Nell 320977	A	82	Feb	1111	57.03	3288	158
s. Rose Vista Raymost 88816 A. R. D. Elisabeth Noble 223664							
Hope's Gay Hopeful 453486	A	82	Feb	1366	65.59	4152	203
s. Klondike Gay Prince 165946 A. R. D. Calm Lillie Hope 195512							

Shore, M. F., Grassy Grove Guernsey Farm, Cycle, N. C. ARHT

Gertrude's Claire Rose 526575	E	297	Jan	263	17.18	5774	314
*Peggy Ann of Grassy Grove 566566	D	313	Jan	839	51.95	12277	650
Reserve Hill Blossom 479784	D	365	Jan	786	42.29	14785	684
Top's Dorris of Grassy Grove 617796	G	365	Jan	309	18.61	11379	581
Top's Fay of Grassy Grove 617795	G	365	Jan	567	31.89	10978	513

Skaar, Chris, Pine Ridge Farm, Hayward, Minn. ARHT

Pine Ridge Doe 359212	A	349	Feb	528	29.09	10762	497
*Pine Ridge Dolly 407786	A	173	Feb	821	49.47	5815	347
†Pine Ridge Ima 580882	G	129	Feb	701	34.46	3344	160
*†Pine Ridge Jenny 603244	D	115	Feb	1037	59.13	4411	237
s. Bonny's Earl of Cor-Alfa Farm 198075 D. Pine Ridge Jane 404075							
*†Pine Ridge Lark 608533	E	79	Feb	1209	52.98	3462	140
s. Corium Slogan's Nipper 205677 A. R. D. Pine Ridge Vera 2d 423448							
*†Pine Ridge Lucy 364592	A	305	Jan	432	25.52	10268	530
*†Pine Ridge Lucy's Lady 547359	E	142	Feb	769	40.80	4236	211
†Pine Ridge Randy's Rose 580884	G	115	Feb	512	26.35	2458	121
s. Corium Slogan's Nipper 205677 A. R. D. Pine Ridge Randy 331209							

†Pine Ridge Vivian 655071 G 63 Feb 832 33.30 1848 74
s. Corium Slogan's Nipper 205677 A. R. D. Pine Ridge Vera 2d 423448

Skaar, Erling G., Pine Ridge Farm, Hayward, Minn. ARHT

*†Pine Ridge Nicka 2d 510503 C 167 Feb 635 34.00 4372 217
*†Pine Ridge Nifty 608534 E 99 Feb 1006 46.79 3721 156
s. Corium Slogan's Nipper 205677 A. R. D. Pine Ridge Nora 383031
*†Pine Ridge Nomey 608535 E 105 Feb 996 46.83 4116 181
s. Corium Slogan's Nipper 205677 A. R. D. Pine Ridge Nicka 251627

Skaar, M. S. & C. A., Cor-Alfa Farm, Hayward, Minn. ARHT

†Favorite of Cor-Alfa Farm 2d 567803 G 127 Jan 669 35.57 3004 162
†Jem of Cor-Alfa Farm 573200 G 97 Jan 503 28.92 1657 94
†Marge of Cor-Alfa Farm 2d 554318 F 107 Jan 766 35.89 2516 122

Smith, Clarence H., Robin Run Farm, Wycombe, Pa. ARHT

*†Robin Run's Nola Lotta 457415 A 176 Jan 770 38.43 5644 260
s. Robin Run's Hannibal 168127 D. Robin Run's Ida Lotta 305728
Robin Run's Rebecca Lotta 550921 G 146 June 674 34.72 4022 192
s. Robin Run's Northern Star 230462 D. Robin Run's Nona Lotta 462834
Robin Run's Ressica 539716 F 356 Jan 677 34.75 9182 432
s. Meadow Brook Morning Star 209228 A. R. D. Robin Run's Olive 457416
Robin Run's Rosemary 550358 G 365 Jan 193 10.24 9507 471
Robin Run's Rosina Lotta 550922 F 243 Jan 512 31.67 4701 250
s. Robin Run's Northern Star 230462 D. Robin Run's Marquita Lotta 462833
†Robin Run's Sweetheart 563131 G 151 Jan 638 36.95 3436 181
s. Robin Run's Northern Star 230462 D. Robin Run's Marilyn 402405

Smith, Nelson H., Steele Hill Farm, Laconia, N. H.

Catamount Maggie 506245 E 249 Feb 1074 62.13 10571 546
†Hepatica of Emerald 590191 E 228 Feb 707 38.44 6857 339
†Margie of Emerald 530013 E 175 Feb 692 39.10 4928 266

Smith, S. A. & Sons, Anniston, Ala.

Peggy's Gloryanna of Eliada 502935 E 365 Dec 184 13.17 6997 403

Snook, Walter L., Windemere Farm, Ottawa, Ill. ARHT

Windemere's Rose of Glenwood 595132 G 177 May 1169 58.35 6622 340
s. Doran of Thorn Hill 207967 D. Rose Pearl of Glenwood 439258

Stine, C. M. A., Foxden Farm, Newark, Del.

Foxden's Del Favorite 576096 E 323 Nov 20 1.16 8733 402
Foxden's Duchess 542121 G 350 Dec 641 39.32 10473 536
Foxden's Evangeline 576104 G 334 Dec 268 15.62 9146 460
Foxden's Mary 576101 G 333 Nov 160 9.12 10350 456
Foxden's Top Bee 542124 G 365 Dec 138 6.92
348 19.82 10347 534

Stoll, Frank W., Clackamas, Oregon. ARHT

†Maureen's Secret 536786 E 48 Feb 958 47.94 1627 81
†Oregon's Maureen 467299 A 122 Feb 966 54.13 4546 233
†Sheik's Princess of Middale 450314 A 136 Feb 657 43.75 3918 240

Stoll, Karl, Est., Pine Tree Farm, Hyde Park, N. Y. ARHT

†Bournedale Jocelyn 558775 G 286 Jan 561 34.33 6112 316
*Bournedale Joyce 469591 A 25 Jan 1069 57.43
s. Bournedale Coronet-Majesty 212791 A. R. D. Bournedale Joy 352628
*Bournedale Roxettie 468146 A 242 Jan 800 49.06 8153 446
*Bournedale S. Genevieve 508849 D 320 Jan 577 40.54 9528 565

Stone, Carrie M., Great Hill Farm, Marion, Mass.

Great Hill's Maudina 568100 G 142 Feb 694 39.98 3891 205
Great Hill's Mavelyn 517792 E 314 Feb 624 35.31 7846 377
Great Hill's Merodine 517793 E 319 Feb 813 46.84 11003 546
Great Hill's Myra 553946 G 298 Feb 617 36.43 7529 390

Stoudt, Morris E. & Emadele M., Mordele Farm, Riegelsville, Pa. ARHT

*C. F.'s Brilliant 430501 A 37 Feb 1285 59.50 1680 77
s. Brookmead's Fred 182183 A. R. D. Fancy Hyacinth 310494
C. F.'s Easter Belle 456931 B 240 Feb 582 36.21 8232 439
C. F.'s Merry Martha 538139 F 175 Feb 624 35.81 4655 220
*Marjorie of Tranquility 460435 A 103 Feb 1088 58.00 4497 211
*Tranquility's Elsie 557883 E 58 Feb 1238 55.38 2518 114
Tranquility's Princess 583603 F 113 Feb 499 27.30 2284 113
*Valleywood Nella Jay 462430 A 227 Feb 524 32.60 7092 374

Stroud, L. E., Sunshine Farm, Great Falls, S. C. ARHT

Sunshine's Actor's Mary 621505 F 365 Feb 640 39.95 10211 549
Sunshine's Actor's Rosette 621506 G 365 Feb 645 37.64 10313 532
Sunshine's Lady Maid 485272 C 248 Feb 631 31.41 7656 373
Sunshine's Maxim Easter 648932 G 142 Feb 625 34.83 3800 196
Sunshine's Maxim Hope 647080 F 164 Feb 733 39.04 4775 238
Sunshine's Maxim Jule 645249 F 156 Feb 725 38.83 4324 228
Sunshine's Vera Annabelle 432799 A 36 Feb 1201 59.60 1515 75
s. Appin's Demonstrator 97996 A. R. D. Sunshine's Dot 324212

Suglian, John, Fresno, Calif.

*†Escalon Trixie 430945 A 164 Sept 675 46.47 5053 291
s. Highland Royal Prince 115656 A. R. D. Escalon Rixie 378367
*†Fresno Bonnie Maisie 432431 A 153 Sept 926 47.51 5488 252
s. Bonnie Brae Hercules 143097 A. R. D. Fresno Maisie 346443
†Fresno Viva 523306 D 123 Jan 682 39.44 3328 183

Sun Farms, Incorporated, The, Parsons, Kans. ARHT

Artisan Dairy Maid Julie 589943 F 61 Jan 1177 60.89 2360 123
s. Cooper's Artisan 211117 D. Jewel's Dairy Maid 408083
Elsie's Gene of the C. & O. 368161 A 178 Jan 704 40.06 5254 248
Fern Hill Fashion 505143 C 169 Jan 801 46.48 5468 268
Golden Secret's Bonnie Belle 323262 A 180 Jan 577 35.02 5148 240
*Oak Hurst Violet 333663 A 176 Jan 581 36.75 4837 243
Shears' Barbara's Esther 547957 C 162 Dec 802 44.37 4994 225
Shears' Barbara's Freda 589940 E 272 Jan 551 31.68 7025 356
Shears' Dora Marie 589947 G 176 Jan 547 28.39 3766 180
Shears' Elsie's Minnie 589942 E 58 Jan 1188 59.66 2194 104
s. Cooper's Consuella Africander 190905 D. Amy's Elsie of the C. & O. 314263
Shears' Gene's Dora 447402 A 275 Jan 628 39.30 8429 419
Shears' Gene's Myra 589945 F 50 Jan 942 55.61 1497 88
s. Cooper's Consuella Africander 190905 D. Elsie's Gene of the C. & O. 368161
Sun Farms' Cupie's Dimples 576281 G 171 Jan 443 28.57 3154 160
Sun Farms Dora's Irene 542136 E 144 Jan 795 37.23 3896 171
Sun Farms Maid's Vivian 547253 F 138 Jan 622 36.70 3292 176
Sun Farms Peggy Pepper 552106 E 275 Jan 505 36.22 6659 377
*Sun Farms Peggy's Marjorie 521662 B 123 Jan 827 50.41 4058 225
Sun Farms Queen's Susie 574398 G 59 Jan 870 47.61 1630 95
s. Glencliff Noble Star 242344 D. Sun Farms Royalist Queen 420529
Sun Farms Royalist Queen 420529 A 276 Jan 653 37.69 9668 465
Sun Farms Ruby's Fern 552102 C 234 Jan 837 50.17 8709 409
Sun Farms Sunflower's May 549666 A 121 Jan 1024 51.32 4576 229
s. Ransom's Lucky Leader 161025 D. June's Sunflower 431783
Sunny Boy's Annette 489873 B 233 Jan 606 36.14 6395 306
Sunny Boy's Royal Queen 489815 B 263 Jan 828 47.57 9671 421
Ultra's Dot of Sunrise 407223 A 138 Jan 547 29.97 3019 150
Waveland Lucky 496966 B 68 Jan 993 45.19 2317 124
s. Waveland Billie 223870 D. Waveland Cricket 435134

Swarr, Clyde M. & Evalon M., Woodside Stock Farms, Landisville, Pa. ARHT

Woodside Agnes 611706 F 365 Dec 205 11.77 9724 501
Woodside Amiable 608117 G 365 Nov 45 3.41 8402 491
Woodside Annabelle 611411 G 362 Nov 162 8.01 7127 374
Woodside Bess 3d 583376 F 259 Nov 532 31.42 8518 432
*Woodside Fanton 3d 515344 A 334 Nov 811 42.10 12813 651
Woodside Georgianna 612405 F 365 Dec 268 14.49 7989 421
Woodside Janella 3d's Joan 625823 G 230 Nov 665 37.02 6573 326
Woodside Royal Lady 4th 592143 E 333 Nov 254 16.17 9758 493
Woodside Snowdrop 3d's Ultra 521687 B 271 Nov 749 41.88 10525 541

Sy, Ernest, Sy Farm, Kiel, Wis. ARHT

†Belinda of Eaton 2d 489135 A 117 Jan 1196 66.90 4761 244

Sy, Fred, Sy Farm, Kiel, Wis. ARHT

Ethel of Eaton's Mabel 2d 538387 A 365 Jan 144 7.75 8173 426
†Maud of Sy Farm 424193 A 291 Jan 238 13.38 6036 272

Tendler, Samuel H., Cinchona Farm, Chestnut Hill, Pa.

*†Patroness of Cinchona 514925 D 231 Feb 743 47.44 8490 444
*†Topsy's Primrose of Cinchona 514928 E 188 Feb 843 49.01 6452 347
*Valiant's Cleopatra of Cinchona 514924 D 198 Feb 876 50.42 7955 377

Tenney, Daniel G., Rockingham Farm, Salem, N. H. ARHT

*Oaks Farm Jessica 400301 A 362 Feb 749 42.43 14534 704
Rockingham Charlyn 640695 G 143 Feb 923 47.29 4996 230
*Rockingham Charmeuse 562379 D 318 Feb 713 47.11 10554 625
Rockingham Hollibess 558197 G 318 Feb 697 44.97 8867 505
Rockingham Hollidame 598165 G 204 Feb 972 51.75 7207 342
*Rockingham Holligarnet 501861 C 162 Feb 912 49.29 5544 290
Rockingham Hollilyn 558190 F 361 Feb 729 41.93 11316 576
Rockingham Hollimar 640092 G 102 Feb 1199 54.83 4549 207
Rockingham Hollimay 625773 F 299 Feb 670 40.11 8430 422
*Rockingham Holliprincess 501862 C 108 Feb 1096 55.25 4434 220
*Rockingham Lee 568121 D 365 Feb 244 12.57 12269 629
Rockingham Mirth 620069 F 318 Feb 630 40.25 7935 445
Rockingham Ultra Lil 558196 G 365 Feb 366 19.59 11952 580
Rockingham Ultra Patricia 651171 F 54 Feb 1038 47.04 2000 91
s. Rockingham Ne Plus Ultra 165452 A. R. D. Nabnasset Charmeuse 381452

Thayer, A. D., Gwynllan Farm, Gwynedd Valley, Pa.

Ambler's Belle of Gwynllan 546233 G 318 Feb 695 42.36 9582 517
Ambler's Bloom of Gwynllan 530167 E 273 Feb 669 40.25 7245 389
Ambler's Buttercup of Gwynllan 546236 G 365 Feb 335 19.36 10745 528
Ambler's Cathrine of Gwynllan 515541 E 283 Feb 940 50.23 10465 497
Ambler's Cathryna of Gwynllan 562830 F 70 Feb 1048 52.74 2586 127
Ambler's Clarice of Gwynllan 530170 E 292 Feb 783 40.64 9713 446
Ambler's Cyerne of Gwynllan 530169 E 251 Feb 861 46.11 8558 428
*Ambler's Glencoe of Gwynllan 467020 B 283 Feb 818 41.08 9569 452
*Ambler's Glenna of Gwynllan 494959 D 273 Feb 891 40.81 11346 460
*Ambler's Hope of Gwynllan 453740 A 90 Feb 1165 61.06 4046 208
Ambler's Milkmaid of Gwynllan 569601 G 117 Feb 1064 44.49 4628 187
*Glenburnie Princess 372173 A 360 Feb 795 46.84 14567 719
*Gold Boy's Blossom of Gwynllan 494950 D 365 Feb 195 13.54 11388 589
Gold Boy's Violet of Gwynllan 515527 D 290 Feb 948 47.51 12097 551
*Leader's Frances of Pomeroy 426158 A 259 Feb 651 33.76 9346 437
Noble's Fern of Gwynllan 515535 F 365 Feb 377 19.32 12105 540
*Noble's Levity of Gwynllan 467027 B 89 Feb 1510 66.15 4966 210
*Noble's Vera of Gwynllan 494958 E 360 Feb 724 38.03 13980 612
Pan's Rose Marie of Gwynllan 569605 G 102 Feb 780 38.70 3051 143

Thomas, Harold Lee, Thomas and Son Dairy, Las Animas, Colo. ARHT

Bent's Golden Ruth 498672	A	273	Jan	507	29.85	6702	33[3]
Bent's Princess Doris 609616	C	60	Jan	849	39.00	1686	78
s. Interlochs Marquis 238893 A. R.				D. Sunshine Roxie 300683			

Thomas, Jessie E., Thomas and Son Dairy, Las Animas, Colo. ARHT

Bent's Dixie May 640109	G	255	Jan	572	30.51	5882	262
Bent's Queen Bess 619013	G	365	Jan	173	9.32	7317	311
Camisa's Golden Nancy 584457	D	261	Jan	654	28.09	8051	312
Jean's Marilla May 580353	G	139	Jan	622	27.25	3112	131

Thomas, Silas & Sons, Stony Ford Farms, Stony Ford, N. Y. ARHT

*†Beechwood Rada 427396	A	187	Jan	524	27.81	6349	289
†Beechwood Ramianne 456460	A	296	Jan	778	46.50	10160	511
†Beechwood Raphis 440396	A	304	Jan	360	19.23	7601	347
*†Beechwood Susana 422983	A	305	Jan	602	40.16	10217	524
*†Butterfat Myrtle's Sue 462967	C	195	Dec	805	42.37	7508	363
†Butterfat's Peerless Joy 421149	A	205	Jan	1079	51.84	8664	397
*†Glynwood's Oleander 462775	A	294	Jan	640	44.62	9991	577
†Imp. Grove Beauty 359172	A	123	Jan	853	43.98	4157	204
†Heartsease Fashion Favorite 450471	A	294	Jan	784	39.28	11140	529
Kneece Nancy 466342	B	91	Jan	1329	61.67	3954	208
*†May Rose Laddie's Irene 457133	B	256	Jan	641	45.18	7936	469
†Myrtle of Pennbrook 314441	A	90	Jan	959	38.59	3065	120
*Royal's Sophia 457129	B	303	Jan	539	31.62	8785	424
†Sherwood Forest Model Godivia 421733	A	158	Jan	605	33.28	4079	206
†Stony Ford Douglas Daisy Ann 553388	F	133	Jan	809	38.03	3861	166
†Stony Ford Douglas' Ena 543554	F	176	Jan	809	41.83	5166	231
†Stony Ford Douglas' Greta 474367	B	157	Jan	752	39.10	4541	221
†Stony Ford Douglas' Maid 543555	F	224	Jan	412	27.60	4488	264
†Stony Ford Douglas' Nita 543552	F	208	Jan	579	32.43	5040	243
†Stony Ford Douglas Quaint 553389	F	107	Jan	676	35.11	2607	121
†Stony Ford Douglas' Queen 555148	F	123	Jan	712	39.68	3154	155
s. Bethany Douglas 213970				D. Stony Ford Peruvian Queen 438862			
†Stony Ford Douglas' Simons 460961	A	91	Jan	1129	68.33	3583	189
†Stony Ford Peruvian's Betsy 457201	C	305	Jan	303	16.64	7680	363
Stony Ford Peruvian's Clara 460960	B	264	Jan	575	30.68	6684	349
†Stony Ford Peruvian's Nan 543553	E	92	Jan	992	50.53	3356	165
†Stony Ford Peruvian's Nancy 496487	D	166	Jan	586	33.85	4585	221
†Stony Ford Peruvian's Nita 445652	A	169	Jan	901	49.04	5342	265
†Stony Ford Peruvian's Nora 631823	C	100	Jan	886	45.38	3038	137
†Stony Ford Peruvian's Quaint 522118	D	92	Jan	805	31.33	2670	108
†Stony Ford Peruvian's Rena 520893	E	116	Jan	1259	57.30	5147	218
†Stony Ford Peruvian's Secret 546148	F	215	Jan	749	38.53	7144	325
†Stony Ford Peruvian's Simons 460962	B	179	Jan	812	46.33	6029	299
†Stony Ford Peruvian's Ultra 445651	A	91	Jan	1035	52.09	3350	170
†Stony Ford Quinta 484862	C	262	Jan	537	26.07	7283	310
†Stony Ford Secret 474366	B	145	Jan	798	43.77	4991	231
†Stony Ford Simons D. 574430	G	55	Jan	710	38.18	1315	63
s. Stony Ford Douglas 238312				D. Stony Ford Peruvian's Simons 460962			
†Stony Ford Sterling 480880	B	96	Jan	1138	66.27	4002	213
s. Eminent Harvester 216762				D. Sterling Star 296771			
†Stony Ford Sterling D. 574429	G	49	Jan	900	44.10	1434	66
s. Stony Ford Douglas 238312				D. Stony Ford Sterling 480880			
†Stony Ford Susan Anne 480879	B	106	Jan	778	38.39	3015	143
*Thatch Meadow Geranium 504733	A	85	Jan	1624	66.93	4278	182
s. Valor's Master of Hon Terra 205728 A. R.				D. Genesta of Homestead Farm 2d 330994			

Thomson, Frank Graham, Brookmead Farm, Devon, Pa. ARHT

Brookmead's Angela 466862	A	192	Jan	633	30.68	5223	241
†Brookmead's Courtesy 3d 533311	D	60	Jan	959	39.63	1944	80
s. Brookmead's Pharos 217822				D. Brookmead's Courtesy 350941			
†Brookmead's Deaconess 466867	A	110	Jan	624	32.10	2501	130
††Brookmead's Devotion 541221	E	163	Jan	668	35.76	4152	204
Brookmead's Duchess 541213	F	301	Jan	777	41.14	9348	428
Brookmead's Elaine 541227	F	190	Jan	1179	49.42	7531	320
†Brookmead's Ideal 2d 533310	E	245	Jan	400	20.59	3594	181
Brookmead's Image 597642	G	276	Jan	890	45.78	9142	410
†Brookmead's Marjorie 597640	F	103	Jan	850	34.34	2891	113
Brookmead's Pattern 541219	F	262	Jan	892	36.76	8454	330
Brookmead's Patty 597646	G	62	Jan	1178	48.67	2280	95
s. Langwater Gleeful 237503				D. Brookmead's Patricia 223081			
Brookmead's Portia 541224	G	289	Jan	754	39.77	8480	398
Brookmead's Priscilla 2d 523398	D	273	Jan	382	19.19	5978	285
Brookmead's Royal Bloom 541217	F	365	Jan	750	39.39	11598	541
Brookmead's Shasta 541226	F	110	Jan	962	38.58	3584	141
†Brookmead's Sunray 597645	G	92	Jan	878	35.92	2639	116
†Brookmead's Water Witch 597649	G	92	Jan	765	32.78	2341	97
†Brookmead's Welcome 597648	G	62	Jan	699	29.67	1401	65
s. Langwater Gleeful 237503				D. Brookmead's White Lady 410155			
†Brookmead's White Rose 541208	D	73	Jan	985	40.42	2584	109

Thorndike, Augustus, Jr., "Mountain Mowings," Brattleboro, Vt.

Middlebrook Emma Jane 512201	C	101	Feb	1047	56.04	4229	214
Triumph's Silver Leaf 475898	C	101	Feb	852	47.51	3532	215
Whimsy Arabella 454969	B	225	Feb	708	31.11	7417	319

Timmins, George H., Greenway Farm, Ware, Mass. ARHT

*Annabelle of Ware 473060	A	171	Feb	602	30.06	7424	339
*Arbutus of Ware 460901	A	205	Feb	1032	57.08	8244	435
Buttermaid of Ware 623942	F	344	Feb	896	46.91	11871	598
Discovery's Dolly of Ware 616003	E	322	Feb	689	40.24	8960	44[8]
Discovery's Mayflower of Ware 629216	E	288	Feb	804	43.27	9385	462
Rex's Joy of Ware 598007	G	132	Feb	955	49.04	4851	225
Rex's Trilby of Ware 636552	F	241	Feb	833	46.68	7515	386
*Starlight of Ware 2d 523011	A	111	Feb	1185	60.47	5072	249

Todd, Burton H., Mr. & Mrs., Elm Lane Farm, Fresno, Calif.

†Fresno Bertha's Wonder Girl 569466	G	120	Feb	529	25.77	2553	133
†Fresno Bopeep 550876	E	35	Feb	1172	53.57	1443	65
s. Fresno Bonnie Champion 250754				D. Merle of El Verano 391481			
†Fresno Helena 569467	G	181	Feb	642	28.90	4728	191
†Fresno Primrose 569465	G	106	Feb	761	30.83	3042	141

True, Everett A., Salisbury, Mass.

*Peggy of Wood Homestead 336046	A	364	Apr	520	32.62	13424	708

Tussing, L. Benton, Marben Ford Farm, Pickerington, Ohio. ARHT

Marben Ford Hope 657156	G	62	Jan	1007	39.51	2016	82
s. Argevna Cavalier 208267 A. R.				D. Kay Tee of Braeside 446125			
Marben Ford Keana 628447	G	323	Jan	717	37.59	8995	429
Marben Ford Komeley 635665	G	294	Jan	678	42.63	8164	454

Valley Gem Farms, Arlington, Wash. ARHT

*Valley Gem Chickadee 451561	A	245	Jan	642	41.25	7981	410
*Valley Gem Cookie 506796	A	110	Jan	1148	58.67	4370	211
Valley Gem Gardenia 536797	F	245	Jan	465	25.57	5041	234
Valley Gem Generous 553375	G	319	Jan	390	21.39	5482	267
Valley Gem Genevieve 536798	F	286	Jan	544	27.54	7334	298
Valley Gem Gewanee 546105	F	184	Jan	613	30.92	4425	205
Valley Gem Gilksan 506793	E	343	Jan	461	27.02	8727	438
Valley Gem Glossy 555023	G	264	Jan	436	23.05	5422	254
Valley Gem Goldenrod 543548	F	319	Jan	575	34.51	7744	392
Valley Gem Goldfinch 543549	F	252	Jan	426	23.21	5068	258
Valley Gem Graceful 553374	F	184	Jan	609	37.41	4309	217

van Beuren, M. M., Sunnyfields Farm, Newport, R. I. ARHT

Sunnyfields Aboriginal 575374	G	90	Feb	789	36.89	2807	121
Sunnyfields Antoinetta 441664	A	112	Feb	1233	55.75	5126	231
Sunnyfields Honeysuckle 547996	G	294	Feb	586	27.58	8553	380
Sunnyfields Myth 557411	G	172	Feb	1328	64.58	8026	357
Sunnyfields Orchid 575376	G	56	Feb	712	30.77	1413	61
s. Sunnyfields Vengeance 231371				D. Sunnyfields Gardenia 352660			
Sunnyfields Tearose 455738	A	181	Feb	981	43.76	6534	272
Sunnyfields Variance 496241	C	209	Feb	942	41.54	7813	343
Sunnyfields Vencia 575375	G	104	Feb	821	45.48	3199	162

Vaughan, C. C., 3rd, Homestead Dairy, Franklin, Va.

Atlasta Farm Cora 526022	A	92	Jan	1118	53.46	3470	170
s. Atlasta Chene Cherub 226167				D. Atlasta Farm Alberta 449667			
Fashion of Homestead Dairy 495523	A	282	Jan	1156	47.08	11939	489
Homestead Dairy Lad's Linda 545450	E	70	Jan	1175	53.25	2633	114
s. Glenburnie Esther's Lad 165414				D. Linda May of Mayfield 425542			
Judith of Homestead Dairy 428272	A	138	Jan	1208	54.52	5688	262
Myrtilla of Homestead Dairy 495526	A	123	Jan	1363	62.05	5541	238

Vaughan, L. M. & M. E., Mount Logan Farm, Chillicothe, Ohio. ARHT

Mt. Logan F. June 536948	F	365	Feb	541	33.16	10412	502
Mt. Logan Rayola 562093	F	124	Feb	856	42.38	4180	181
Mt. Logan Roberta 562092	F	55	Feb	1007	44.82	1889	85

Vaughan, M. D., Mr. & Mrs., Mount Logan Farm, Chillicothe, Ohio. ARHT

*Mt. Logan F. Mildred 529552	E	196	Feb	768	40.01	6149	273
*Mt. Logan Majesty's Betty Lou 489745	C	270	Feb	918	47.59	10234	463
Mt. Logan Pat's Inez 555784	G	253	Feb	551	29.97	6254	295
Mt. Logan Pat's Princess 548942	F	229	Feb	479	25.91	6483	271
Mt. Logan Royalette 562091	F	80	Feb	927	43.30	2717	137

Vermont State School of Agriculture, Randolph Center, Vt.

V. S. A. Betsey 605092	E	164	Feb	764	39.29	5192	258
V. S. A. Gold Star 650760	G	102	Feb	1005	45.93	3838	167

Virginia Polytechnic Institute, Blacksburg, Va.

V. P. I. Glamour's Anna 561099	G	135	Jan	798	35.76	3793	166
V. P. I. Glamour's Atlas 561097	G	184	Jan	776	39.16	5222	250
V. P. I. Glamour's Nellie 515492	D	88	Jan	1340	58.73	4346	191
*V. P. I. King Geneva Maud 487548	C	88	Jan	1217	55.51	3834	176
V. P. I. King July Molly 487549	C	97	Jan	1055	46.44	3640	157
V. P. I. Taxpayer Alma 561098	G	144	Jan	851	46.59	4485	227
V. P. I. Taxpayer Angulosa 563517	G	60	Jan	1057	45.70	1888	79
V. P. I. Taxpayer's Agnes 542895	F	92	Jan	830	39.54	2864	138
V. P. I. Taxpayer's Nip 534883	G	340	Jan	731	39.58	9991	476

Walker, J. F., Pine Grove Dairy Farms, Portsmouth, Va. ARHT

Aquia Grace A.'s Lady 588259	G	144	Jan	594	30.14	3131	138
Benton's Vina 522335	D	128	Jan	1213	55.84	5594	256
Croasdaile's Valor's Glory 608387	F	229	Jan	786	39.97	6601	324
Dairy Maid of Pine Grove 555026	G	265	Jan	548	32.57	6509	332
Hannibal's Majestic Princess 564856	G	76	Jan	863	37.37	2175	96
Lady Frances of McWarren 536679	D	202	Jan	724	40.12	5657	297
Lucy McRea of North View 541375	E	129	Jan	779	35.60	4497	199
Nina's Jewel of Pine Grove 553278	F	112	Jan	901	38.22	3180	146
Pharaoh's Polanna 641764	G	112	Jan	1144	52.28	4184	189
*Pine Grove's Mollie 466985	B	126	Jan	1030	54.73	5375	234
Pine Grove's R. Pride's Babe 604900	F	67	Jan	874	37.35	1894	78
Princess Dairymaid of Pine Grove 556206	G	56	Jan	1048	43.42	1748	72
s. Verarose's Xanthic 195205				D. Felix's Princess 410226			

Verarose's Florentine 573291	E	266	Jan	903	43.91	8837	391
Verarose's Kate of San Geldo 525216	F	364	Jan	727	34.85	12551	524
Ximena of San Geldo 425245	A	365	Jan	35	1.99	10710	509
Yeoman's Fairy of Pine Grove 539879	G	335	Jan	852	44.82	11581	540

Ward Foundation Corporation, Ward Acres Farm, New Rochelle, N. Y.

Ward Acres Juanita 570081	G	148	Jan	980	50.18	4914	223
Ward Acres Quaker Lady 536768	E	45	Jan	1499	85.46	2031	115

s. Foremost Don 227831 D. Ward Acres Bossy 418688

Washington, State College of, Pullman, Wash.

*Chinook Ultra Dorinda 492307	D	188	Jan	441	23.13	3466	158
*Chinook Ultra Fidelia 587169	D	178	Feb	358	16.81	3434	162
Chinook Ultra Grace 645725	F	211	Feb	622	30.19	4962	231
Chinook Ultra Helen 628259	F	320	Jan	473	27.72	6570	340
Chinook Ultra Isobel 655296	F	79	Feb	832	38.29	2331	104

s. Fir Ridge Ultra's Collegiate 218131 D. Chinook Secret Cherub Fanny 364756

Wellman, E. A., Est., Quality Hill Dairy, Horton, Mich. ARHT

†Diana of Quality Hill 410135	A	305	Jan	117	5.49	9103	393
†Dolly of Quality Hill 477091	A	270	Jan	766	39.17	9443	444
Dolly's Dimple of Quality Hill 615345	G	365	Jan	79	3.45	7156	293
†Faith of Quality Hill 548760	C	251	Jan	709	35.81	8046	375
†Fern of Quality Hill 507108	A	29	Jan	1210	55.34		

s. Ted of Quality Hill 214142 A. R. D. Dot of Quality Hill 403450

†Trixie of Quality Hill 403451	A	305	Jan	12	.67	6637	293
†Twilight of Quality Hill 502480	A	172	Jan	648	30.14	4237	211
†Venus of Quality Hill 639718	G	199	Jan	507	19.52	4649	191

Wells, F. U., Quon-Quont Stock Farm, Whately, Mass.

*Quonquont Anna Hoplite 448983	A	359	Feb	568	36.65	11020	607
*Quonquont Katrinka Hoplite 448981	A	166	Feb	737	42.50	5603	293

West, William R., Est., High Hill Farm, New Bedford, Mass.

Allenholm Lily 384601	A	273	Feb	737	38.40	9044	445
Courier's Kay of High Hill 540932	G	365	Feb	170	11.59	6658	361
*Harvester's Gem of High Hill 419065	A	365	Feb	291	18.75	10979	567
*Langwater Meadow Lea 2d 457753	A	78	Feb	1241	54.77	3702	150

Western Glow Farms, Incorporated, Bow, Wash. ARHT

*Wesclair Gladys 600650	E	227	Jan	694	29.15	9307	405

s. Foremost Nobleman 219065 A. R. D. Clearbrook Cinderella 412530

*Wesclair Lareta 600649	E	267	Jan	689	30.32	9742	383

s. Foremost Nobleman 219065 A. R. D. Lolli of Chicona 418145

Wesclair Pansy's Flower 561320	D	145	Jan	988	43.50	5742	247

s. Hilltop Butterfat Count 218620 A. R. D. Western Glow Mayflower 369869

Wesclair Rosette 629029	D	143	Jan	807	44.79	4395	231

s. Foremost Nobleman 219065 A. R. D. Western Glow Butternut 412453

Wesclair Ruby Rosa 561321	F	365	Oct	555	35.00	9318	504
Wesclair Sunbeam 629513	D	275	Jan	777	36.64	9861	434

s. Foremost Nobleman 219065 A. R. D. Shop Girl of Chicona 285155

Wesclair Twilight 581225	F	143	Jan	793	32.91	4132	179

s. Foremost Nobleman 219065 A. R. D. Shop Girl of Chicona 285155

†Western Glow Butterfat Dairymaid 512047	E	260	July	423	21.28	7728	358
†Western Glow Noble May 561090	F	127	Jan	967	41.12	4685	211

s. Foremost Nobleman 219065 A. R. D. Western Glow Mayflower 369869

Whipple, S. L., Est., The Forges Farm, Plymouth, Mass.

Forges Actress 533063	F	350	Feb	731	45.51	10825	578
Forges Cecile 549992	G	351	Feb	757	41.52	11029	566
*Forges Doris 502306	D	304	Feb	714	42.65	10683	590
Forges Foremost Kate 556999	G	247	Feb	691	40.72	7070	367
Forges Gladys 520178	E	247	Feb	682	37.08	7668	402
Forges K. Hopeful 559666	F	188	Feb	785	41.46	5905	256
Forges K. Wisp 564473	G	247	Feb	827	39.06	8811	400
Forges Maid of Honor 481169	C	270	Feb	454	27.28	6819	378
Forges Mary Lou 417449	A	120	Feb	1108	58.62	5188	240
Forges Rapture 525323	E	187	Feb	873	53.82	6864	374
Forges Royal Amethyst 563084	G	185	Feb	544	33.72	4775	256
Forges Royal Judy 568026	G	151	Feb	778	39.41	4539	214
Forges Rusty 549085	G	360	Feb	584	34.80	9461	474
*Forges Select Sadie 520177	D	234	Feb	652	47.26	7507	435
Forges Sequel Lassie 573712	G	90	Feb	864	45.90	2812	134

s. Imp. Bickleigh Sequel 122548 A. R. D. Forges Royal Helen 413888

Forges Tilly Sequel 561885	G	197	Feb	853	46.60	6114	307
Forges Yvonne 548147	F	312	Feb	717	43.27	10043	537
Sheik's Forges Kate 422929	A	363	Feb	720	44.30	12165	690

Whitcomb, H. H., Whitcomb Farms, Littleton, Mass. ARHT

Nashoba Merrymaker Meadow Lark 531573	A	123	Jan	973	46.05	4322	188
Nashoba Pharal Leta 541429	G	306	Jan	517	30.13	6810	356
Nashoba Phastead Phyllis 625980	G	323	Jan	469	26.73	7763	371

Whitney, C. L. A., Wyebrook Farm, Loudonville, N. Y. ARHT

Princess Sweet Rocket 486910	E	365	Dec	509	34.99	11331	608
Wyebrook Chary Dutchess 595238	G	83	Jan	874	40.39	2411	107

s. Wyebrook Prince 237615 D. Wyebrook Graceful Choice 478952

Wyebrook Matchless Dutchess 555666	F	144	Jan	1087	57.96	5581	253

Wigglesworth, Edward, Meredith Farm, Topsfield, Mass. ARHT

*Meredith Brilliant 526931	B	342	Feb	1093	47.58	16242	696
*Meredith Echo 510850	D	141	Feb	1304	70.07	7285	362
Meredith Fidelia 652699	G	105	Feb	813	40.66	3195	153
Meredith Lucinda 657056	F	59	Feb	1405	53.14	2731	108
Meredith Madonna 657057	G	90	Feb	869	40.17	2729	123
Meredith Octavia 649590	G	133	Feb	969	47.91	4697	263
*Meredith Prudence 530722	B	352	Feb	904	42.96	14651	667
Meredith Valeria 649589	F	159	Feb	844	46.00	5099	248

Wilcox, Charles J., Kenwood Farms, Shelburne, Vt. ARHT

Ken Nola 542959	G	283	Dec	229	10.13	5501	242
Ken Princess 551516	G	298	Dec	554	22.99	7606	309

s. Green Meadow Ambition Chief 189609 D. Ken Dimple 406405

Wilkins, Charles A., Mound City Farm, Platteville, Wis.

Mound City Lilac 551466	C	277	Feb	718	38.17	9151	424
*Mound City Silver 381186	A	260	Feb	760	39.68	9286	434
*Mound City Sister 502443	A	254	Feb	820	38.05	10250	454
Mound City Sweet Alice 628949	G	344	Feb	664	31.16	11696	499

Winter, Albert, Mahwin Farms, Mahwah, N. J.

*Beechford's Emma 514773	D	69	Feb	1219	56.81	3016	143

s. Dottoni's Plus Ultra Laddie 169773 A. R. D. Beechford's Emilee 384875

Benson Farms Phyllis 488750	D	365	Feb	771	45.66	14104	670
Bluebell of Mahwin Farms 521174	E	225	Feb	1027	52.18	8888	393
*Florham Milleta 392205	A	104	Feb	1291	67.28	5233	271
*Master's Myra of Hickory Lane 398126	A	133	Feb	1244	58.24	6512	296
Topsy of Mahwin Farms 478850	B	238	Feb	1021	44.12	10351	431

Winthrop, Frederic, Groton House Farm, Hamilton, Mass. ARHT

Chub Hill Samantha 401598	A	353	Feb	888	49.15	13404	670
*Chub Hill Vernice 401599	A	166	Feb	1203	61.01	7875	409
Flying Horse Farm Myrtle 521133	E	159	Feb	715	37.20	5191	251
Groton House Plato's Eve 541038	G	365	Jan	377	21.73	12393	633
*Groton House Plato's Princess 532743	E	126	Feb	1130	56.08	5558	253
Groton House Plato's Promise 637550	F	192	Feb	950	43.05	6950	286
Groton House Plato's Velvet 630653	G	283	Feb	908	43.17	9591	423
Groton House Plato's Winsome 625612	G	354	Feb	784	44.39	12295	665
Groton House Primula 627364	G	365	Feb	716	37.10	11140	564
*Groton House Una 446558	A	254	Feb	807	40.12	8914	433
*Holly Farm Cleo 491685	A	126	Feb	1301	62.61	6292	273
*Lydia's Lily of Haven Hill 458096	A	210	Feb	826	45.22	7656	392

Witz, M. L., Kenmoor Farm, New Lisbon, Wis. ARHT

Kenmoor Maxim's Moonlight 552003	G	317	Feb	632	31.39	9010	419
Kenmoor Maxim Violet 549100	G	328	Feb	724	36.13	10993	511

Woodward, E. G., Grassland Farm, Salisbury, Conn. ARHT

†Advocate's Pauline 280799	A	173	Feb	612	30.23	4705	204
*†Arethusa Dame 510600	D	220	Feb	793	39.05	7895	374
*Arethusa Dinah 505238	C	95	Feb	1550	72.85	5423	249
*†Arethusa Doane 505240	D	212	Feb	534	23.61	6238	266
*†Elm Tree Nectarine 475888	B	183	Feb	1197	52.69	8440	341
†Elm Tree Rose 584167	G	101	Feb	1034	49.65	3683	160
*Emerson Farm Valentine 598682	E	178	Feb	803	45.56	6951	348
†Grassland Denca 566959	G	116	Feb	1059	45.12	4584	180

s. Schaaffield Valentine 245753 D. Grassland Bodena 457088

†Grassland Leirra 542532	F	186	Feb	825	42.44	5951	286
*Grassland Modelia 517687	D	218	Feb	571	29.76	7929	331
†Grassland Ora 566958	G	110	Feb	1041	46.25	4239	190
†Grassland Trudine 574575	G	62	Feb	984	43.90	2132	98
†Grassland Trulecta 566960	G	120	Feb	980	50.70	4337	213
†Grassland Valstar 562696	G	132	Feb	957	44.70	4746	200
†Grassland Valtype Polly 554157	F	132	Feb	1267	53.48	5527	227
Lea Lady Amazon 537179	F	232	Feb	470	27.07	5789	289
†Lea Lady Belle 635095	F	178	Feb	647	40.92	5472	285
*†Merry Maker's Anita 478226	C	305	Feb	580	26.14	11316	490
*†Merry Maker's May 470300	A	115	Feb	1056	49.22	4695	204
*Mollie Starbright 478337	C	318	Feb	1108	64.40	14869	778
*†Red Rose Dojori 467475	B	256	Feb	580	29.89	7876	362
†Valentine's Juno 441116	A	92	Feb	1115	46.73	4326	184
*†Valentine's Pauletta 441120	A	59	Feb	1236	56.12	2388	110

s. Grassland Valentine Value 147459 D. Advocate's Pauline 280799

Valleyside H. Bonnie's Ethel 551252	G	321	Feb	762	38.27	10367	449

Yakimoff, Nathan, Pine Hill Farm, Katonah, N. Y. ARHT

*Jolly Lass of Stillwater 534235	C	100	Feb	1211	61.28	4473	210
*Leading Lady of Pine Hill 517008	C	72	Feb	1342	61.20	3507	152
Masher's Agnes of Pine Hill 551322	F	120	Feb	953	51.31	4185	223
*Mermaid Rose of Steepways 398357	A	96	Feb	1421	66.66	4908	221

Young, A. J., Great Elm Farm, Rochester, N. H. ARHT

*Gayhead's Kothra 249399	A	125	Feb	1163	57.11	5666	276
*Great Elm Ethel 519187	A	133	Feb	1256	64.07	6652	328
*Great Elm Patricia 489507	A	209	Feb	589	30.25	6323	298
Great Elm Prissy 646504	G	158	Feb	724	35.59	4407	214

Youngs, Arthur M., Wilgorlan Farm, Titusville, N. J. ARHT

Coventry Princess Bella 533849	E	125	Jan	727	35.85	3888	198
*Coventry Princess Lustre 458597	C	333	Jan	704	33.54	11740	570
†Janet's Hardwick's Hildie 639054	G	57	Jan	612	32.04	1240	57
†Kilmac Butterfat Jasmine 653770	F	42	Jan	1150	59.61	1545	80

s. Dunwalke Rose's Butterfat 224974 D. Glenburnie Jasmine 2d 406511

Youngs, Merle L., Zenda, Clayton, N. Y. ARHT

Imp. Douglaston Defencer's Rose 536497	F	354	Jan	431	26.48	10015	465
Douglaston Lady Amherst 538782	G	278	Jan	902	46.75	8331	411
Douglaston Lady Mar 553897	G	199	Jan	855	45.85	6400	318
Douglaston Lady Roseberry 538780	G	306	Jan	655	34.14	9326	467
Douglaston Princess Irene 538777	G	325	Jan	444	32.51	8383	498

Zimmerman, George N., Zimalcrest Farm, Columbia, S. C. ARHT

Zimalcrest Rhoda 542817	E	127	Feb	905	42.84	4399	195
Zimalcrest Suzanne 592216	G	108	Feb	864	32.51	3215	120

Zimmerman, S. H., Zimalcrest Farm, Columbia, S. C. ARHT

*Zimalcrest Aline 252866	A	95	Feb	1224	52.66	4329	170
Zimalcrest Design's Queen 579067	G	102	Feb	721	36.96	2774	126
*Zimalcrest Ivy's Beauty 495108	B	165	Feb	742	45.72	4824	265
*Zimalcrest Polly 313719	A	191	Feb	976	46.00	7525	317
*Zimalcrest Rose 287152	A	85	Feb	1484	64.85	3632	174
s. Coker Golden Holliston 116542 A. R.				D. Cavalier's Rose 167111			
Zimalcrest Rosebud 475113	A	167	Feb	746	36.48	5158	231

Zinn, W. F. & W. B., Tramore Farm, Mount Washington, Md.

Broadland Charity 544019	G	363	Jan	509	35.99	8983	487
Broadland Wistful 577478	G	57	Jan	1100	58.09	1957	103
s. Broadland Baron 232361				D. Broadland Wistaria 490608			

STATE CHAMPIONS

Connecticut

D Sunny Valley's Favorite 559287, 19524.8 pounds milk; 899.3 pounds butter fat. Breeder and owner, George D. Pratt, Jr., Bridgewater.

DD Sunny Valley's Favorite 559287, 19524.8 pounds milk; 899.3 pounds butter fat. Breeder and owner, George D. Pratt, Jr., Bridgewater.

Kansas

EEE Ransom Phyllis Patricia 520271, 9882.3 pounds milk; 450.2 pounds butter fat. Breeder and owner, W. G. Ransom, Ransomville.

New Hampshire

F Rockingham Holliru 599534, 14568.9 pounds milk; 802.8 pounds butter fat. Breeder and owner, Daniel G. Tenney, Salem.

FF Rockingham Holliru 599534, 14568.9 pounds milk; 802.8 pounds butter fat. Breeder and owner, Daniel G. Tenney, Salem.

Oregon

GGG Prairie Bloom Boots 542174, 12851.2 pounds milk; 609.2 pounds butter fat. Breeder and owner, G. W. Bond & Son, Junction City.

Tennessee

FF Farragut's Gay Lady 562316, 7002.2 pounds milk; 345.1 pounds butter fat. Breeder, A. J. Wardrep, Concord. Owner, Est. A. J. Wardrep, Concord.

Delhaven Farms Dispersal

Forty head of Delhaven Farms Guernseys, owned by John Govatos, Wilmington, Delaware, were dispersed on February 20 at the farm, for a total of $3,997.50, an average of $99.94.

C. C. Austin, Media, Pennsylvania, the heavy purchaser at the sale who secured fourteen head also purchased the top of the sale, Delhaven Pride 556801 for $182.50. L. B. Haines, Westville, New Jersey, purchased the second top, Delhaven Twin Sapphire 576847, for $180.

The sale was managed by the Pate Sales Company, Kennett Square, Pennsylvania, with Clarence Ortlip, Oxford, Pennsylvania, auctioneer.

Following is the sale list:

C. C. Austin, Media, Pennsylvania
- Delhaven Martha 587544 ..... $105.00
- Delhaven Rosalie 632902 ..... 77.50
- Delhaven Pride 556801 ..... 182.50
- Delhaven Pride 2d 661852 ..... 45.00
- Delhaven Daisy 2d 556802 ..... 130.00
- Delhaven Lida 658312 ..... 65.00
- Glen-Ethel Daisy Royal 322193 77.50
- Delhaven Sadie 632900 ..... 90.00
- Delhaven Fanny 3d 658313 ..... 52.50
- Delhaven Katrina 632901 ..... 85.00
- Delhaven Pearline 595369 ..... 127.50
- Delhaven Destiny 601156 ..... 147.50
- Delhaven Queenie 2d 533579 ... 117.50
- Delhaven Stella 595367 ..... 117.50

R. Baker, Bear, Delaware
- Delhaven Admiral 254150 (Bull) 140.00
- Delhaven Africander Leona 430409 ..... 70.00

Joseph B. Beste, Newark, Delaware
- Delhaven Emily 595366 ..... 107.50

Robert Ashton Cissell, Rising Sun, Maryland
- Delhaven Cinderella 535308 .... 125.00
- Delhaven Mamie 539653 ..... 145.00
- Delhaven Janet 533578 ..... 175.00
- Delhaven Cavalier's Bell 2d 574727 ..... 107.50

Anthony Clemente, Penns Grove, New Jersey
- Delhaven Cinderella 2d 601157 . 125.00
- Delhaven Barbara May 595368 . 120.00

R. F. Dunkenwich, Wilmington, Delaware
- Delhaven Anita 651280 ..... 85.00

L. B. Haines, Westville, New Jersey
- Delhaven Twin Sapphire 576847 180.00
- Delhaven Lucy 2d 539654 ..... 162.50

Horatio C. Jones, Wilmington, Delaware
- Delhaven Flossie 651281 ..... 82.50
- Delhaven Louella 651279 ..... 70.00
- Delhaven Royal Pearl 651278 ... 55.00

Frank Lindsay, Greenville, Delaware
- Lad's Leona 214889 ..... 30.00

William J. Mundy, Wilmington, Delaware
- Delhaven Goldie 430256 ..... 65.00
- Delhaven Emeranda 393212 ..... 70.00

Phillips Thompson Company, Wilmington, Delaware
- Delhaven Leader 295686 (Bull) . 40.00
- Delhaven Audrey 658352 ..... 50.00

William Reed, Bear, Delaware
- Delhaven Molly 658311 ..... 75.00

L. S. Slade, Landenberg, Pennsylvania
- Delhaven Fanny 378363 ..... 42.50

Thomas Snedeker, Wilmington, Delaware
- Delhaven Captain 287518 (Bull) 100.00

Howard Wagner, Quarryville, Pennsylvania
- Delhaven Miranda 661853 ..... 72.50

John C. Webster, Wilmington, Delaware
- Delhaven Hope 589043 ..... 170.00

Stanley Woodward, Middletown, Delaware
- Delhaven Violetta 632899 ..... 112.50

SUMMARY OF 66510 ADVANCED REGISTER RECORDS

Includes single, double and triple letter records

	Records	Lbs. Milk	Lbs. B. F.	Per Cent.
Class A	18237	11348.0	558.7	4.92
Class B	4347	10996.9	547.3	4.98
Class C	5115	10534.6	523.4	4.97
Class D	5616	10190.7	509.3	5.00
Class E	6862	9574.6	482.1	5.04
Class F	8449	9501.0	470.2	4.95
Class G	17884	8974.3	449.1	5.00
	66510	10108.9	502.5	4.97

Chat . . .

The 100 mark has been reached at Dr. T. F. Berberovich's farm at Saginaw, Michigan. He now owns over 100 head of pure bred Guernseys.

George Newlin, Cesor Farms, Farmington, Michigan, owned by C. E. Sorensen, has been busy with hogs and reports a pure bred sale that averaged $137.80. They also showed the champion steer over all breeds at the Michigan Fat Steer Show. Louis Newlin was champion showman at the Michigan Show.

A thousand chicks for a pure bred cow. That is the trade that W. C. Eckard, Paw Paw, Michigan, made several years ago. The cow is now fifteen years old and his whole herd has descended from that foundation animal. His present group not only averages high in production, but are big strong cows of good type.

A high batting average on heifers is being made at Franchester Farm. Since Charles Bolton took over the farm twenty-three cows have freshened and dropped seventeen heifer calves.

Herd Improvement Records

Approved Records H. I. 9144 to H. I. 9185 with Reentries

(Grade records and records that did not qualify are also listed)

Owner	H. I.	Name and Number	Class	Req. of B. Fat	Days in Milk	Total Number Milkings	Lbs. Milk	% of B. Fat	Lbs. B. Fat
Allen, G. Herbert, Estate, Allen Farm, Salt Point, New York.	9144	Broadview Louis' Dixie 480657	DHI	306.4	365	730	11048.5	4.47	493.6
Annin, William S., Sabine Farm, Richmond, Massachusetts.	R7491	Richmont Anna 387748	AHI	360.0	272	543	6415.7	6.03	386.8
	R6247	Richmont Prudence 436276	BHI	358.5	365	730	8477.8	5.28	447.5
Baxter, H. A., Cornalfa Farm, Convoy, Ohio.	9145	Cornalfa's S. Fern 612934	GHI	262.3	365	727	9634.3	4.89	471.4
		Cornalfa's S. Kate 524839	DHI	319.5	330	660	6040.8	5.16	311.7
Berea College, Berea, Kentucky.	9146	Spring Pasture Lady Flossie 574050	GHI	257.4	292	584	6652.5	5.04	335.4
		Endean Noreen 484207	DHI	305.9	343	686	6478.3	4.05	262.6
Bird, Charles S., Endean Farm, East Walpole, Massachusetts.	9147	Endean Petronella 516817	FHI	276.5	341	682	10981.8	4.35	477.4
	R7834	Endean Sheen 484209	EHI	303.9	309	618	6775.7	4.92	333.2
	R3670	Oaks Farm Jean 400297	AHI	360.0	324	648	11600.8	4.54	526.6
Bogardus, Charles S., Clinton, Illinois.	R3238	Spring Pasture Belle 455238	AHI	360.0	288	571	8283.3	4.73	391.6
	R3671	Spring Pasture Blossom 314498	AHI	360.0	365	730	11297.4	4.43	501.0
Bricker, Ethel M., Mrs., Eth-Mead Guernsey Farms, Northville, Michigan.	9148	Coronation Lustrous 510450	FHI	277.7	365	730	7509.8	5.54	415.8
	R7291	Meadow-Gold Flower Girl 436647	AHI	360.0	365	730	8943.9	5.08	454.1
	9149	Meadow-Gold Legacy 380019	AHI	360.0	288	576	8729.4	4.61	402.1
Brown, Loren J., Woodside Farm, Algona, Iowa.	R7835	Amelia's Vera of Woodside 463890	AHI	360.0	365	1086	9855.3	6.04	595.0
	R7836	Gardener's Rosebud of Woodside 407808	AHI	360.0	293	879	10540.2	4.14	436.4
	R7837	Kitty's Grace of Woodside 476230	EHI	305.0	314	942	8423.3	4.35	366.7
Bundy, C. T., Atlasta Farm, Menomonie, Wisconsin.		Atlasta Aristocrat's Princess 407686	AHI	360.0	281	562	6869.3	4.72	324.0
		Atlasta Bess's Girl 422325	AHI	360.0	284	568	5593.4	5.01	280.2
	9150	Atlasta Farm Evangeline 613148	GHI	254.5	293	586	5852.4	4.75	277.8
		Atlasta Farm Favorite 613149	GHI	250.5	299	598	4806.2	5.18	248.9
	R2553	Atlasta Valley Princess 418601	AHI	360.0	365	730	9712.6	5.38	522.5
Clum, Martin H. & Estella S., Mountain Brook Farm, Hillsdale, New York.	9151	Archer's Queen of Joy 361794	AHI	360.0	365	730	8407.2	5.16	434.2
Cobb, Leon F., Thread River Ranch, Goodrich, Michigan.	R7594	Juliet's Bethany Dolly 509861	EHI	288.0	313	618	8850.1	5.29	468.5
	R5365	Penasa Suzette 324205	AHI	360.0	297	594	8874.1	5.40	478.8
Dodge, Boynton, Stuart View Guernsey Farm, Ellensburg, Washington.	9152	Charlena of Clara Cooper Farms 448855	BHI	356.1	277	554	8414.3	4.62	388.7
	9153	Governor's Joy 541044	GHI	255.2	365	730	8710.6	5.12	446.0
	9154	Lydia of Clara Cooper Farms 427549	AHI	360.0	311	622	7381.2	5.54	409.0
Eckard, W. C., Sunnyslope Farm, Paw Paw, Michigan.	R6266	Ann of Eckard's Sunnyslope 497832	AHI	360.0	305	610	9606.0	4.89	469.3
	R6267	Augusta of Eckard's Sunnyslope 374658	AHI	360.0	333	666	9023.6	4.94	446.1
	R6119	Beth of Eckard's Sunnyslope 487422	CHI	324.4	365	730	7801.2	5.42	423.0
	R7791	Cleonia of Eckard's Sunnyslope 573252	EHI	291.4	296	583	6891.4	4.86	334.9
Finstrom, Harry, Cadillac, Michigan.	9155	Bee's Mae of Lake View 500264	CHI	324.4	246	492	7465.0	4.84	361.1
	9156	Buttercup's Lady of Lake View 500263	DHI	312.9	355	705	11456.1	4.59	526.3
Fisher, E. F., E. F. Fisher Farms, Romeo, Michigan.	R4595	Valor's Jo of Fisher Farms 485208	AHI	360.0	349	1043	8135.2	5.41	440.3
Gile, Albion L., Chicona Farm, Chinook, Washington.	R7303	Adventuress of Chicona 536808	CHI	339.6	329	658	6863.5	5.15	353.3
	R7049	Alexandretta of Chicona 542336	DHI	312.0	365	730	8712.3	5.24	456.3
		Dame Elsinore of Chicona 606025	GHI	268.7	365	730	4681.2	5.12	239.7
	R7667	Deltura of Chicona 563833	DHI	308.6	340	680	7382.4	5.50	405.9
	R6555	Pruella of Chicona 548456	CHI	336.9	351	702	7822.4	4.79	374.7
Hall, F. A., Hall Acre Farm, Garrett, Indiana.	9157	Elm Row Wilda 452745	AHI	360.0	300	600	8163.5	5.00	408.2
Hamilton, F. P., "Kilspindie," South Coventry, Connecticut.	R8191	Kilspindie's Deari'o 476073	DHI	305.7	365	730	8050.4	4.85	390.1
Hedges, Carl L., Wabash Valley Guernsey Farms, Terre Haute, Indiana.	9158	Fairholm Konnie 548435	GHI	253.4	290	580	5962.3	5.03	300.2
Hunt, Ralph B., Pine Place Dairy, Princeton, New Jersey.	R6026	Springfield Ede 467682	CHI	328.4	274	670	8539.1	3.89	332.2
Iowa State College, Ames, Iowa.	R3499	Delight of Willow Lane 387243	AHI	360.0	319	957	7778.4	4.89	380.1
Lindsay, Earl T., Clearfield Farm, Massillon, Ohio.	R7271	Coventry Czarina 266028	AHI	360.0	365	730	8427.5	5.38	453.8
Lindsay, Willard J., Massillon, Ohio.	9159	Blue Bell of Spreading Elm 547016	GHI	255.5	365	730	7969.4	5.24	417.8
	9160	Princess of Spreading Elm 507714	EHI	297.9	365	730	7638.1	5.20	397.3
Lloyd, J. A. & Robert J., Welshacres Farm, Lake Crystal, Minnesota.		Nina's Pearl of Northland 346832	AHI	360.0	221	442	7002.3	4.66	326.0
	9161	Rilma of Northland 441787	AHI	360.0	365	730	14773.4	4.58	676.9
Lord, Fay & Son, Green Acres Guernsey Farms, Tenino, Washington.	9162	Peggy of Delphi Dell 611107	GHI	264.2	365	730	7036.6	5.09	358.4
McCullough, William D., Premier Farm, Rochester, Michigan.	R7234	Alice Select of White Oak Farm 370137	AHI	360.0	327	654	7471.9	5.00	373.3
Michigan State College, Kellogg Farm, Augusta, Michigan.	9163	Kellogg Athenian's Hilda 596869	GHI	264.9	341	682	5812.9	4.97	289.0
		Kellogg Bathsheba's Nora 574313	DHI	318.3	274	548	5549.2	5.43	301.5
	R5305	Kellogg Carrie's Anchor 509058	BHI	359.0	353	706	8728.1	5.39	470.7
		Kellogg Hilda's Anchor 463550	AHI	360.0	320	640	7754.7	4.52	350.9

Moss, W. E., Greenfield Guernsey Farm, Romeo, Michigan.	R4160	Dolly B. of Greenfield Farm 417445	AHI	360.0	341	682	7991.1	4.94	394.9
	9164	Rose Blossom of Greenfield 527530	FHI	276.4	365	730	9792.4	4.68	458.6
	9165	Trixie of Greenfield Farm 480309	DHI	311.5	365	730	11320.5	5.11	578.9
	R6457	Winnie May of Greenfield Farm 441701	BHI	343.2	365	730	9495.7	4.71	447.5
New Hampshire, University of, Durham, New Hampshire.	R7384	U. N. H. Fearless Charm 477486	DHI	320.3	315	630	8351.8	5.15	430.1
New Mexico College of Agriculture & Mechanic Arts, State College, New Mexico.	R7082	N. M. A. C. Omar Rosie 473759	DHI	320.1	295	590	7872.3	4.26	335.0
Nosker, Ray D., Nosker Farm, Huntington, Indiana.	9166	Maxine's Mae of Nosker Farm 528830	FHI	274.3	363	718	9470.5	5.68	537.7
Noyes Brothers, Edgewater Farm, Waterloo, Nebraska.		Yeksahurst Raider's Naomi 416069	AHI	360.0	300	600	7337.4	4.64	340.5
Padden, James J., Golden West Guernsey Farm, Vancouver, Washington.	9167	Betty's Buttercup of Golden West 513009	EHI	290.0	292	584	5902.1	5.12	301.9
	R7387	Flora of Golden West 413847	AHI	360.0	346	692	10591.3	5.01	531.1
	9168	Louella of Golden West 535894	GHI	265.9	323	646	5806.4	4.99	289.8
Pevely Dairy Company, Pevely Farm, Crescent, Missouri.	9169	Bankable Polly Jane 310111	AHI	360.0	364	728	12814.6	4.38	561.3
	9170	Golden Sheba of Liberty Crest 376853	AHI	360.0	260	520	7561.8	4.95	374.5
Rathman, Ernest D., Hi Ho Farm, Franklin, Ohio.	R8276	Prince's Wilma 441293	AHI	360.0	365	730	8007.6	4.99	399.4
Reed, Theo. P. & Son, Meadow Lane Guernsey Farm, Pennington, New Jersey.	R6515	Norwood Valentine's Edith 378340	AHI	360.0	337	674	9693.7	4.46	432.6
	R6384	Sweet of Meadowlane 466295	CHI	338.0	353	706	8638.5	5.02	433.6
Roussel, D. H. & Folse, E. J., Norwood Farms, Marrero, Louisiana.	9171	Florohaze Greta 603150	EHI	292.0	302	604	6983.5	4.58	319.6
Samworth, Harry T., Jvhar Farm, Coatesville, Pennsylvania.	9172	Jvhar Desire 520001	GHI	264.5	363	973	7326.2	4.91	359.5
Samworth, J. R. & V. V., Jvhar Farm, Coatesville, Pennsylvania.	9173	Allgates Jvhar 536309	GHI	255.7	310	839	6655.2	4.98	331.2
	9174	Patricia of Sabine 437678	BHI	344.4	358	968	8842.9	4.63	409.2
Satterlee, Arthur A., Iowa Guernsey Farm, Independence, Iowa.	R4175	Buttercup's Darling of Iowa 479022	AHI	360.0	324	647	10830.9	4.93	533.8
Schiff, John M., Northwood Farms, Oyster Bay, Long Island, New York.	R7637	Bingo's Agnes 508234	EHI	300.0	269	538	7910.3	4.00	316.4
	9175	Northwood Phlox 447176	BHI	351.8	309	614	8860.1	4.66	413.1
	R7344	Northwood's Agnes 446790	AHI	360.0	303	602	8821.0	4.70	414.7
	9176	Northwood's Peggy 446788	AHI	360.0	298	596	10734.6	4.80	515.2
Scott, F. E. & A. L. Scottland Farms, Charlotte, Michigan.	R4819	Elm Row Rowena 452752	BHI	358.8	299	598	8451.4	4.71	398.1
	R6297	Scottland Farms Norma 532976	CHI	329.1	293	586	7133.5	5.53	394.3
Springer, R. J., Green Valley Farm, Bourbon, Missouri.	R4897	Alexander's Violet Queen 393614	AHI	360.0	339	678	10779.8	4.71	507.7
	9177	Ivy Lou of Green Valley 546908	GHI	257.7	321	642	7219.5	5.08	366.5
Steiner, Carl, Green Crest Farm, Canton, Ohio.	9178	Clearfield Sylvia 555818	GHI	252.3	365	730	8621.4	4.77	411.2
	9179	Green Crest Evelyn 610223	GHI	252.2	365	730	8203.7	4.96	407.2
	R7899	Mattie of Lone Pine 462287	CHI	334.5	365	730	10566.0	5.19	548.3
Tuller, Oliver D., West Simsbury, Connecticut.	R7829	Acushla's Gem of Clearview 415188	AHI	360.0	313	626	13996.7	4.85	678.4
Upjohn Richland Farms, Richland, Michigan.		Bonnie of Richland Farms 486972	BHI	348.6	240	480	5660.9	4.06	229.8
		Lady Tulip of Richland Farms 477899	CHI	337.4	204	408	4121.6	5.08	209.3
Upjohn, W. E., Estate, Upjohn Richland Farms, Richland, Michigan.	R7907	Prim Rose of Richland Farms 517842	FHI	286.8	307	610	7247.7	4.97	360.5
Van Pelt, James H., Glenwild Farm, Owosso, Michigan.	9180	Mary of Glenwild 541728	GHI	253.2	320	640	6670.6	5.68	379.0
	9181	Neva of Glenwild 541722	FHI	270.1	325	650	7680.4	5.55	426.4
Wahlfors, T. S., El Sheltero Farm, Milaca, Minnesota.	9182	El Sheltero's Aurora 404710	AHI	360.0	304	608	9772.5	5.42	530.1
	9183	El Sheltero's Generous Fay 605047	GHI	265.4	365	730	9647.3	4.90	472.9
	9184	El Sheltero's Generous Fern 518810	GHI	268.5	365	730	11070.8	4.62	512.0
Wing, Raymond E., Twinwing Farm, Putnam, Connecticut.	9185	Twinwing Liberty Nadine 619938	GHI	259.9	304	672	7396.1	4.59	339.2
	R7996	Twinwing Liberty Opal 577247	EHI	299.6	304	697	7592.9	4.41	335.7

Reentries R

New Advanced Register Sires

	Daughters	Lbs. Milk	Lbs. B. Fat	T. M.	Class
Beechwood Recluse 208031, A. R. Sire, Langwater Rameses 130281, A. R. Dam, Heartwood Ona 277725, A. R. Born Dec. 3, 1932. Owner, M. N. Lyon, Purcellville, Va.	Beechwood Betta 440397, A. R. 44102	10484.0	544.8	1085	EE
	Beechwood Bocianna 463740, A. R. 44223 Re-entry	10408.2	513.5	1094	GG
		12461.5	662.1	1095	E
	Blakeford Cleopatra 462385, A. R. 47386	10750.2	522.8	1057	F
	Beechwood Brassia 486539, A. R. 52430	8513.3	438.6	610	DDD
	Beechwood Bloodroot 447330, A. R. 53386	13795.8	617.4	1095	CC
Benjamin of Silver Lake 239056, A.R. Sire, Venture's Prince Carol of Silver Lake 132939, A. R. Dam, Chief's Beauty of Silver Lake 272431. Born Dec. 8, 1932. Owner, Harry Finstrom, Cadillac, Mich.	Dolly's Lily of Lake View 487466, H. I. 8102	11746.4	531.8	713	EHI
	Hope's Topsy of Lake View 500262, H. I. 8550	8058.3	383.1	705	CHI
	Buttercup's Pearl of Lake View 487463, H. I. 8618	10207.2	452.9	639	CHI
	Bee's Mae of Lake View 500264, H. I. 9155	7465.0	361.1	492	CHI
	Buttercup's Lady of Lake View 500263, H. I. 9156	11456.1	526.3	705	DHI
Boulder Bridge Gold Dust 204476, A. R. Sire, Caumsett Harvester 145445, A. R. Dam, Boulder Bridge Claire 266498, A. R. Born June 21, 1932. Owner, Lucy R. Scudder, Yakima, Wash.	Scudder Ranch R. G. Celia Van 477043, A. R. 49086	6636.8	329.7	606	FFF
	Scudder Ranch Golden Mary 477041 A. R. 49167	11513.5	519.9	730	F
	Scudder Ranch Golden Gentice 583084, A. R. 50166	9073.3	371.5	730	G
	Scudder Ranch G. Beautice 541314, A. R. 52128	6423.8	321.5	729	G
	Scudder Ranch Golden Beauty 490820, A. R. 53354	8477.0	416.3	730	EE
	Scudder Ranch Golden Petal 591828, A. R. 53391	9312.0	464.8	730	D
Cesor Vista Linda's Ultra 217672, A. R. Sire, Bournedale Allen Jay's King 205523, A. R. Dam, Bournedale Veronica 364436, A. R. Born March 7, 1934. Owner, Charles E. Sorensen, Farmington, Mich.	Cesor Ultra's Dolly Varden 539535, A. R. 45744	8587.2	456.5	1095	GG
	Cesor Mirth 524622, A. R. 46723	10677.9	579.2	1095	G
	Cesor Ultra's Blossom 558684, A. R. 48234	11558.5	636.4	1095	G
	Cesor Ultra's Francia 539540, A. R. 51597	12377.5	657.5	1095	E
	Cesor Ultra's Cynthia 568453, A. R. 53452	8298.7	472.3	1095	E

Charlescote Marmion 213326, A. R. Sire, Aiyukpa Golden Marmion 150519, A. R. Dam, Aiyukpa L. Blanche 291993, A. R. Born April 19, 1932. Owner, John A. Rand, Salisbury, Conn.	Moose Hill Bell 497450, H. I. 5434	8733.0	383.7	668	FHI
	Re-entry	7473.5	329.0	628	DHI
	Re-entry	8372.8	363.3	610	BHI
	Starshoot of Ware 528989, A. R. 43101	10731.3	559.5	1095	FF
	Starfinch of Ware 530947, A. R. 43680	11084.4	578.8	1095	FF
	Mistress of Ware 548673, A. R. 52541	9583.5	533.8	1079	C
	Damsel of Ware 557941, A. R. 53419	13830.3	669.0	1095	GG
Fern's Roger of Owen's Place 196070, A. R. Sire, Park's Roger 110034, A. R. Dam, Fern of Owen's Place 232094, A. R. Born April 23, 1930. Owner, T. A. Harwood, Chicago, Ill.	Owen's Place Princess 594508, A. R. 51928	8414.3	515.9	730	E
	Molla of Owen's Place 2d 513014, A. R. 51929	9905.3	582.4	701	F
	Owen's Place Kate 606475, A. R. 52252	7359.6	419.6	730	G
	Owen's Place Bess 608675, A. R. 53018	9814.3	552.3	730	G
	Owen's Place Polly 611139, A. R. 53473	11112.5	594.1	730	GG
Flying Hill Courageous 187942, A. R. Sire, Langwater Greatheart 145219, A. R. Dam, Ruby of Flying Hill 262439, A. R. Born Dec. 30, 1930. Owner, J. P. Heisey, Millersville, Pa.	Flying Hill Good Cheer 469926, A. R. 46242	14013.7	660.5	1095	GG
	Flying Hill Lovely Lady 475904, A. R. 49012	11022.9	492.6	1094	FF
	Flying Hill Notable Martha 500208, A. R. 49342	15047.1	610.7	1094	GG
	Flying Hill Violet 475902, A. R. 52601	11385.0	555.0	1095	E
	Flying Hill Chaplet 495572, A. R. 53438	11182.1	504.8	1088	EE
Foremost Improver 212938, A. R. Sire, Foremost Masterpiece 159266, A. R. Dam, Valor's Gelenina 314134, A. R. Born Nov. 9, 1932. Owner, Foremost Guernsey Association, Inc., Hopewell Junction, N. Y.	Improver's Jidelia 444158, A. R. 41431	9335.6	441.0	1095	GG
	McDonald Farms Annabel 455548, A. R. 43036	10564.3	553.3	1095	FF
	Foremost Milicent 492496, A. R. 43520	11768.5	555.4	1095	GG
	Improver's Royal Betty 511188, A. R. 49506	9975.4	478.7	1095	GG
	Improver's Royal Flossie 519839, A. R. 53334	10204.7	536.8	1095	F
Glenwood Gill 220353, A. R. Sire, Royelen 145123, A. R. Dam, Glenburnie Henrietta 259951, A. R. Born June 12, 1934. Owner, Henry W. Leeds, Westville, N. J.	Glenwood's Faithful of L. G. 500821 A. R. 49518	8338.7	397.9	1024	FF
	Gill's Queen 510259, A. R. 50083	7195.5	330.2	1091	G
	Gill's Gypson 510257, A. R. 51829	10097.0	483.5	1095	FF
	Glenwood Merrymaid 528895, A. R. 53346	8750.6	388.6	1095	GG
	Gill's Gloria 510263, A. R. 53440	8324.6	348.4	1095	FF
Grassland Elijah 196746, A. R. Sire, Grassland Polly's Valentine 98473, A. R. Dam, Grassland Elnoria 185313, A. R. Born June 11, 1931. Owner, Ethel Peck Earling, Salisbury, Conn.	Quanqual Black-Eyed Susan 398144, A. R. 37850	12249.3	584.0	1095	GG
	Quanqual Larkspur 408527, A. R. 46755	11479.9	620.5	1095	CC
	Webotuck Elola 591040, H. I. 8438	8649.1	360.3	720	GHI
	Webotuck Elila 591039, H. I. 8596	9166.2	409.2	702	GHI
	Lois of Greenwood Farm 499123, A. R. 53433	7293.8	380.1	905	D
Independence Select 203466, A. R. Sire, Rosemount Independence 171603, Dam, Select's Gertrude 269494, A. R. Born July 2, 1932. Owner, Anne P. Emerson, Brooklandville, Md.	Select's Nona 406871, A. R. 38870	6953.2	411.8	1095	G
	Lilac Bloom 411025, A. R. 39573	9309.4	409.5	1095	G
	Independence Milkmaid 419299, A. R. 32052	9832.4	521.4	1095	FF
	Dinsmore Ideal 511627, A. R. 53153	6562.4	355.5	1093	E
	Dinsmore Pearl 522698, A. R. 53423	7946.4	418.9	1094	G
Langwater Merry Pal 223517, A. R. Sire, Langwater Merrymaker 166128, A. R. Dam, Langwater Opal 318578, A. R. Born Dec. 14, 1934. Owner, Fred H. Gordon, Brockport, N. Y.	Nodrog Merry Rose 524761, A. R. 51424	9054.3	473.3	1095	GG
	Nodrog Merry Helene 524763, A. R. 51526	12235.1	516.5	1095	G
	Nodrog Merry Royal 524758, A. R. 51691	10300.9	502.7	1095	GG
	Nodrog Merry Helena 524762, A. R. 51831	10190.0	429.0	1095	GG
	Nodrog Merry Roseleaf 524764, A. R. 53388	11043.1	529.4	1095	GG
Meadow-Gold Nobleman 224915, A. R. Sire, Green Meadow Foreman 189819, A. R. Dam, Meadow-Gold Blossom Queen 337228, A. R. Born Jan. 16, 1935. Owner, James H. Van Pelt, Owosso, Mich.	Eth-Mead Nobleman's Princess 500450, H. I. 8078	8048.1	423.0	660	GHI
	Fanny of Glenwild 541723, H. I. 8534	7995.2	364.7	612	GHI
	Tulip of Glenwild 541725, H. I. 8535	6789.2	366.6	582	GHI
	Mary of Glenwild 541728, H. I. 9180	6670.6	379.0	640	GHI
	Neva of Glenwild 541722, H. I. 9181	7680.4	426.4	650	FHI
Midview's Wimpy 217764, A. R. Sire, Winston Farms Gold Seeker 104962, A. R. Dam, Lena of Hyco 325832, A. R. Born July 13, 1932. Owner, A. Mistr & Sons, Richmond, Va.	Midview's Valentine 522873, H. I. 5973	8467.6	459.5	730	FHI
	Re-entry A. R. 52648	14451.5	713.2	1095	A
	Midview's W. Louise 564882, H. I. 7427	9200.5	413.4	730	FHI
	Midview's Dorothy 505080, H. I. 8133	6943.6	332.4	730	GHI
	Midview's Lovely 505081, A. R. 52177	10068.2	556.3	1095	E
	Midview's Nettie 515347, A. R. 53349	10159.6	510.3	1095	FF
	Midview's Emma 564885, A. R. 53395	9806.7	511.8	1095	D
Quail Roost Improver 228261, A. R. Sire, Foremost Improver 212938, A. R. Dam, Fascination of The Clearing 391797, A. R. Born Dec. 19, 1934. Owner, Wade H. Stroud, Great Falls, S. C.	Quail Roost Rosa 559557, A. R. 48349	10372.7	472.6	1095	GG
	Improver's Fascination 511986, A. R. 48863	8574.8	405.7	1095	GG
	Improver's Pride 511988, A. R. 51017	8448.8	404.6	1080	FF
	Improver's Jane 511989, A. R. 51018	9918.3	470.1	1095	GG
	Improver's Hettie 546690, A. R. 53374	8190.1	370.2	1093	GG
	Improver's Constance 542370, A. R. 53416	10499.9	492.7	1095	GG
Quail Roost Maxim King 215828, A. R. Sire, High Point Prince Maxim 104016, A. R. Dam, Landmark Princess May Rose 183458, A. R. Born Feb. 18, 1934. Owner, George Watts Hill, Rougemont, N. C., and Benjamin D. Riegel, Ware Shoals, S. C.	Riegeldale King's Maxine 459260, A. R. 45126	7132.0	406.4	1095	G
	Quail Roost Queen Celeste 534362, A. R. 45874	11386.6	552.9	1094	G
	Quail Roost Queen Clarise 559552, A. R. 49026	10591.9	520.8	1095	FF
	Quail Roost Queen Rose 605521, A. R. 53095	8845.7	463.4	1095	G
	Quail Roost Queen Hope 605522, A. R. 53358	10242.0	549.8	1095	G

Rex's Masterman 221493, A. R. Sire, Bournedale Rex 159247, A. R. Dam, Phyllis of White Farms 2d 310132, A. R. Born Dec. 21, 1934. Owner, Julian L. Schwabacher, Southbury, Conn.	Barbian Bountiful Mistress 600931, A. R. 51189	8202.5	364.5	591	FFF
	Barbian Mistress Daisy 609165, A. R. 52230	6466.3	348.3	610	GGG
	Barbian Royal Mistress 558733, H. I. 8857	5143.5	274.6	651	GHI
	Barbian Winsome Mistress 610788, A. R. 53117	9129.8	409.5	730	G
	Barbian Mistress Valentine 617471, A. R. 53437	6573.8	332.7	609	GGG

Approved Advanced Register Records

From March 15, 1941, to April 1, 1941

CLASS A—Five Years and Over

A. R.	Name and Owner	Lbs. Milk	Per Cent Fat	Lbs. Fat	Total No. Milkings	Age Yrs. Mos.	Sire	Dam
°¶53372	Fantine Belle of Manitou 424318 Dale D. Moses, Decatur, Ind.	13926.5	6.21	865.3	1095	5—5	Kenfleur's Crescent Raider 150669 A. R.	Nancy Fantine of Manitou 365766
R°40523	Quail Roost Maxim's Ann 449551 Frasier McCann, Bridgewater, Conn.	15123.7	5.37	811.5	1095	5—1	High Point Prince Maxim 104016 A. R.	Quail Roost Ann Spotswood 291548
R43859	Haddon's Babette 446726 Mr. & Mrs. Paul Moore, Convent, N. J.	14219.3	5.60	796.8	730	5—0	Shoreland Glenwood's Climax 193026 A. R.	Czarette of Vanadium 2d 346189
R¶43138	Marjohnelle P. Flossie 405988 F. K. & M. K. Merkley, Flint, Mich.	14729.7	5.16	760.5	1095	6—0	Bethany Paramount 179923 A. R.	Royal Princess of Silver Maples 216023
53451	Alta of Banksburn 406450 George J. Pollack, Binghamton, N. Y.	14214.6	5.26	747.0	1095	10—9	Resolute's Conqueror 109047	Ethel of Banksburn 113692
R48593	Maxwelton Capitola Lenore 425724 Henry W. Leeds, Westville, N. J.	14543.2	5.13	745.6	1094	5—6	Maxwelton King 211301	Maxwelton Annie Laurie 199814
R42685	Caumsett Radiance 426173 The Caumsett Corporation, Huntington, N. Y.	14360.9	5.15	740.1	1095	5—10	Caumsett Challenger 207007	Caumsett Golden Lily 351215
R¶41880	Veda of Green Acres 472690 H. Arthur Osborne, Canton, N. C.	14431.9	4.98	718.2	1095	6—3	Baltimore of Garden Creek 207406	Val's Veda of Garden Creek 171151
R22299	Coker Silver Grape 187467 Pedigreed Seed Company, Hartsville, S. C.	12663.0	5.59	708.0	1095	14—7	Grape Lawn May King 45483 A. R.	Violet's Silvermoon of Coker Farms 133165
R¶39523	Cherub's Royal Beauty 451678 Donaldson Brown, Port Deposit, Md.	13974.4	5.06	707.6	1094	5—11	Cherub's Royal Challenger of Shorewood 97614 A. R.	Beauty of Stone Hall 247018
R43398	Brooklandwood Lovely 419310 Anne P. Emerson, Brooklandville, Md.	11400.3	6.16	702.5	1095	5—3	Aiyukpa Golden Marmion 150519 A. R.	Brooklandwood Holly 207374
R28106	Kitty Hyacinth 252837 Est. E. B. Cassatt, Berwyn, Pa.	15935.3	4.41	702.0	1095	11—8	Violet of Theodora's Noble of Buttonwood 80922 A. R.	Florence Queen 72221
R¶33930	Klondike Frolic 346281 Thurmond Chatham, Elkin, N. C.	14275.1	4.85	693.0	1095	8—5	Klondike Gaymost 149345 A. R.	Blackwell's Rose 184456
R¶39456	Spring Hill's Ann's Nora 409051 Jacob & Frank Solms, Upland, Ind.	12895.6	5.30	683.4	1045	6—0	Gayoso Goldelia's Actor 168635 A. R.	Spring Hill's Ann 373257
R44230	Mamie of Owen's Place 236168 Dietrich Farms, Incorporated, Bremen, Ind.	15627.3	4.36	681.9	730	12—8	Croixlands Confidence 85252 A. R.	Gladys of Owen's Place 152963
R¶48585	Rachel of Shantituck 393507 Walter Matthys, Barron, Wis.	13488.7	5.04	679.6	930	7—11	Violet's Prince of Shantituck 184136	Arba Rachel of Marigold Farm 249965
R†48138	Marie of Maxvale 326587 William J. McMonigle, Yelm, Wash.	14229.1	4.69	667.4	610	9—5	Glenloch Emperor 153636 A. R.	Forget-me-not of Maxvale 311139
R48276	Stony Run's Betty's Bess 303325 Walter Matthys, Barron, Wis.	12524.9	5.27	660.0	730	9—9	Royalist of Mille Lacs Farm 134225 A. R.	Betty's Bess of Circle Eight Farm 104241
R37972	Supreme's Content 409608 Henry W. Leeds, Westville, N. J.	13008.0	5.04	656.1	1095	5—10	Mayflower's Supreme 206527 A. R.	Hardwick's Contentment 364938
R¶37791	Luxerin La Belle 350139 A. C. Levis, Dundee, Ill.	12353.3	5.19	641.6	1095	8—2	Chenette of Moquah 105408	Luxerin Honesty 257455
R¶37719	Meredith Sappho 455887 Edward Wigglesworth, Topsfield, Mass.	13763.1	4.65	639.6	1083	6—4	Florham Premier 109643 A. R.	Meredith Iolanthe 389513
53397	Overbrook Dairy Ila T. 393983 R. H. Ferguson, Kirkwood, Pa.	13537.2	4.72	638.4	1093	6—8	Overbrook Sea King 134808	Overbrook Diana 247720
R¶38628	Pauline's Pride of Summit Farm 402215 D. O. Brant, Canoga Park, Calif.	14219.9	4.48	637.6	1095	8—0	Caumsett Indian 167796 A. R.	Brave Pauline of Summit Farm 218398
R¶47170	At. Albans Sequel Silver Glint 475794 Irene W. Johnson, Becker, Mo.	14273.1	4.43	632.2	1014	5—7	Sunnymede Monogram 180411 A. R.	Elm Farm Silver Thread 295459
R¶38998	Raider's Narcissa of Bolton 370991 F. N. & T. M. Shaw, Doylestown, Pa.	11809.6	5.23	617.9	1095	6—10	Raider of Marshallvale 135821 A. R.	King's Narcissa of Beechwood 136407
53394	Midview's Genevie 501157 A. Mistr & Sons, Richmond, Va.	12206.1	5.02	613.3	1095	5—6	Raider's Ivanhoe 159163 A. R.	Midview's Gertrude 298944
R¶37502	Hazelwood's Mabelle 391074 R. B. Caldwell, Chester, S. C.	13416.8	4.51	605.0	1095	6—9	Imp. Betsey's Emblem 126428 A. R.	Hazelwood Belle 152491
53367	Great Elm Abbie 535420 Nelson H. Smith, Laconia, N. H.	12586.6	4.78	601.9	1070	5—9	Royal Oscar of Haven Hill 209915	Great Elm Ada 376147
R†48583	Emma of Blyth Hurst 417540 Petan Investment Corporation, Montecito, Calif.	12072.7	4.97	599.7	610	5—11	Corium Slogan's Muiroc 197139 A. R.	Spot's Yeksa 409290
R37102	Marlene's Martha 396337 Frank W. Kelsey & Pearl H. Lesh, Huntington, Ind.	11202.5	5.35	599.2	730	6—5	Hilltop Que Vive Hambro 184762 A. R.	Glenna Deen's Marlene 337020
**53422	Blackwalnut's Jennie 384291 Dinsmore Dairy Company, Dinsmore, Fla.	13169.6	4.53	597.0	1041	6—8	Blackwalnuts' Coker Linwood 157896	Blackwalnut's Nancy 298191
¶53351	Meadow Spring Miranda 416024 Amos Bryan, Perkasie, Pa.	12775.6	4.66	595.2	922	5—8	Stars and Stripes of Brookmead 163100 A. R.	Meadow Spring Gertrude 336683
R¶32728	Rancho Golden Marguerite 2d 368720 D. O. Brant, Canoga Park, Calif.	11723.5	5.03	589.8	1095	9—8	Golden Duke of the Rancho 120484 A. R.	Rancho Golden Marguerite 305905
R†38802	St. James Prince's Jeanette 376869 Mrs. Chauncey McCormick, Naperville, Ill.	11654.5	5.05	589.0	610	7—0	Bournedale Crown Prince 173012 A. R.	Joan of Sarnia 97118
53324	Louise of Goodvue 403361 H. E. Boswell, Burkeville, Va.	12984.8	4.42	573.7	1095	6—2	May King's Emperor of Goodvue 182694	Ruth of Goodvue 319481
R¶31853	Hardwick's Bessie 308209 Bethany-Homestead Farms, Incorporated, Honesdale, Pa.	12735.3	4.50	573.0	1095	9—9	Mixter Hardwick 107510 A. R.	Cavalier's Royal Bessie of Pomeroy 184472

R34959	Hardwick's Anthea 358254 Mrs. O. J. Helms, Randolph, N. Y.	9823.2	5.83	572.6	730	8—0	Mixter Hardwick 107510 A. R.	Antoinetta of Hurleyhurst 223754
R†48535	Crusader's Sarah 419419 E. F. Stewart, Colmar, Pa.	11724.6	4.78	559.9	610	5—7	Pencoyd Crusader 126189 A. R.	Sarah Jane of Pine Brook 245562
¶53363	Raider's Dolly of Normack 361414 Dinsmore Dairy Company, Dinsmore, Fla.	10406.3	5.23	544.4	1093	8—0	Raider's Conqueror of Waddington 103657 A. R.	Dolly D. of Normack 270939
¶53441	Cosquay's Foremost Hannah 428676 B. F. Adkins, Hebron, Md.	9477.7	5.70	540.2	702	5—0	Cosquay's Foremost 128093 A. R.	Cosquay's Hannah 2d 263975
R¶43464	St. James Prince's Betsey 422994 Mrs. Chauncey McCormick, Naperville, Ill.	11627.3	4.59	533.8	1095	5—3	Bournedale Crown Prince 173012 A. R.	St. James Champion's Babe 297991
R†43542	Escalon Goldrop 430921 Virgil W. Jorgensen, Sonoma, Calif.	9452.2	5.64	532.8	610	6—4	Highland Royal Prince 115656 A. R.	Escalon Goldie 164016
R41920	Cabin Hill Farm Beauty 405279 A. Mistr & Sons, Richmond, Va.	10010.6	5.31	531.9	1095	5—8	Foremost of Prince Edward 133145 A. R.	Oak Range Farm Beauty 275269
†53460	Goldwood Maggie 384406 John D. Worthington, Bel Air, Md.	8694.7	6.09	529.6	610	6—11	Kemah Dart 175524	Kemah Maggie 328304
53315	Gold Branch D. Raider's Gertrude 471814 J. B. Roddey, Columbia, S. C.	10567.1	5.00	528.8	1095	6—3	Langwater Dauntless 164465 A. R.	Gold Raider's Gertrude 311548
R¶43074	Klondike Gay Hostess 414796 Thurmond Chatham, Elkin, N. C.	10808.7	4.84	523.5	1095	6—4	Foremost's Gay Lad 117256 A. R.	Resolute's Countess 197815
†53341	Margaretta of Pinebrook 380200 E. F. Stewart, Colmar, Pa.	11189.6	4.65	520.4	610	7—0	Pencoyd Crusader 126189 A. R.	Gretta of Pine Brook 234713
53327	Frances May of Win-O-Dee 472862 C. Russell O'Brien, Harlingen, N. J.	11746.6	4.40	517.0	1023	6—0	Coventry May Rose Leader 127499	Fontaines May of Win-O-Dee 310587
¶53406	Resplendent's Nightingale 361890 W. B. Crawford, Ben Hill, Ga.	9172.6	5.50	504.7	1085	10—6	Shorewood Resplendent 107650 A. R.	Fern Crest Royal Nightingale 152904
¶53371	Cherry's Rhea of Clover Glen 501761 H. C. Hanson, Barnum, Minn.	9143.7	5.47	500.4	824	5—3	Lockshore Lone King 161390 A. R.	Cherry Bess of Clover Glen 233993
53461	Fellowship King's Radiance 406115 John D. Worthington, Bel Air, Md.	11424.4	4.12	470.3	730	5—10	Caribou Rosalie's Rose King 177382 A. R.	High Point Radiance 236637
¶53478	Spot of Vanity 547725 Art. Chapin, Brandon, Wis.	9712.2	4.83	469.4	1059	5—2	Corium Slogan's Norman 204870	Joyce of Vanity 405615
53493	Klondike June 442727 A. L. Brown, Concord, N. C.	9449.4	4.89	461.7	1095	5—5	Argilla Knight 193529 A. R.	Hazelwood's Princess 231278
R†44048	Prairie Bloom Choice 438095 G. W. Bond & Son, Junction City, Oregon.	9549.6	4.76	454.3	610	5—0	Troutmere Choice 202604 A. R.	Dorcas of Waldo Hills 311477
R†37973	Hardwick's Elsie 409600 Great Hopes Farms, Incorporated, Centerville, Md.	9140.1	4.92	449.8	610	6—0	Mixter Hardwick 107510 A. R.	Chelly's Glen Lassie 201607
†53383	Bonneville Vansan 382215 J. F. Scott, Yakima, Wash.	10424.2	4.22	439.6	610	6—11	Chicona Sandy 135546 A. R.	Daisy Van of West Lawn 261436
†53353	Rosette of Crooked Branch Farm 305107 Everett R. Beaty, Huntington, Ind.	9128.0	4.54	414.3	562	9—10	Joe of Huckleberry Swamp 136511	Rosemary of Crooked Branch 264646
†53459	Arrow's Alpha 432885 John D. Worthington, Bel Air, Md.	8036.2	4.68	375.7	610	5—3	Brooklandwood Arrow 194137	Eclipse's Alpha 267571
†53474	Sy Farm's Lassie 398779 Fred Sy, Kiel, Wis.	6820.7	5.30	361.5	610	6—6	The Baron of Thorn Hill 191454 A. R.	Dorinda of Linwood's Lady 381756

CLASS B—Four and One-Half to Five Years

R°44163	Rancho Whiteface Baretta 524728 D. O. Brant, Canoga Park, Calif.	15769.2	5.49	866.3	1095	4—11	White Face of the Rancho 91959 A. R.	Rancho Coronation's Baretta 262069
R43281	Klondike Katherine 451069 Thurmond Chatham, Elkin, N. C.	13946.6	5.31	741.0	1095	4—11	Argilla Knight 193529 A. R.	Bishopville Countess Closel 197391
53393	Midview's Pearl 522874 A. Mistr & Sons, Richmond, Va.	14480.1	5.03	727.8	1095	4—11	Raider's Ivanhoe 159163 A. R.	Midview's Phoebe 326922
R¶42783	Raemelton Golden Duchess 461233 Roger A. Black, Mansfield, Ohio.	14468.8	4.76	688.4	1095	4—7	Chedco Laddie 139827 A. R.	Raemelton Sunny Duchess 364759
R¶42881	Liseter Africander's Belladonna 517882 R. J. Austin, Newtown Square, Pa.	13434.7	4.86	652.4	1090	4—11	Liseter Africander 215528 A. R.	Mixter Royal Belladonna 166727
¶53313	Florham Ramona 447358 Indian Ladder Farms, Incorporated, Altamont, N. Y.	12078.6	4.98	602.0	1092	4—6	Florham Commoner 208805 A. R.	Florham Amona 360905
¶53405	Orchard View Gazelle 449082 Est. William R. West, New Bedford, Mass.	9556.0	5.80	554.5	1028	4—9	Orchard View Primance 191786	Orchard View Gem 336938
R†48095	Beauty's Lizzie of Owen's Place 521723 Dietrich Farms, Incorporated, Bremen, Ind.	11108.3	4.75	527.3	610	4—8	Cherub's Marshall's Beauty 124066 A. R.	Roger's Lizzie of Owen's Place 438125
R†49966	Lorna of Owen's Place 2d 518460 Dietrich Farms, Incorporated, Bremen, Ind.	9529.8	5.35	509.8	610	4—10	Cherub's Marshall's Beauty 124066 A. R.	Lorna of Owen's Place 363650
53457	Lledo Beauty Fern 464553 G. O. Swales, Johnson, Wash.	9268.2	4.74	439.1	730	4—7	Polaida Lady May's Chief 201105	Lledo Ultra Cherub Beauty 391251
R†40768	Tillybardin Gladiator's Ada 431075 Charles J. Mitchell, Waukesha, Wis.	8634.3	4.59	396.0	610	4—6	Boulder Bridge Gladiator 198841 A. R.	Tillybardin Ada 287407
†53402	Esco's Patsy 455051 H. E. & M. B. Cann, West Chester, Pa.	8340.8	4.56	380.3	610	4—7	Hill Girt Merry Nobleman 200622 A. R.	Toddy's Patsy 384469

CLASS C—Four to Four and One-Half Years

R43504	Quail Roost Princess Carol 519716 George Watts Hill, Rougemont, N. C.	11714.7	6.01	703.7	1095	4—4	Quail Roost Maxim's Prince 209991 A. R.	Quail Roost Royal Duchess 390806
R¶42469	Riveredge Desire 462711 Est. J. Barlow Cullum, Reading, Pa.	12722.6	5.23	665.0	1090	4—4	Riveredge Ultra Invader 212324	Riveredge Glenwood Gazelle 336281
¶53386	Beechwood Bloodroot 447330 Fred H. Gordon, Brockport, N. Y.	13795.8	4.48	617.4	1095	4—3	Beechwood Recluse 208031 A. R.	Beechwood Rubistein 407089
¶53343	Meadow Lodge Queen 455676 S. W. Hayes, Oklahoma City, Okla.	11077.5	5.28	584.5	1093	4—1	Dottoni's Plus Ultra Laddie 169773 A. R.	Beechford's Golden Glow 283490
53429	Birchwood's Bright Alice 2d 564447 F. N. & T. M. Shaw, Doylestown, Pa.	12681.0	4.60	583.9	1091	4—1	Corium Proud Lane's Nathan 199789	Birchwood's Bright Alice 405910
R¶43076	Lady May of Rocky Reach 487102 Thurmond Chatham, Elkin, N. C.	12441.5	4.68	582.0	1095	4—5	Valor of Jewel 183821 A. R.	Queen May of Rocky Reach 376112
R45059	Riveredge Carrie 474838 Est. J. Barlow Cullum, Reading, Pa.	11082.4	5.24	580.5	1095	4—0	Langwater Pleasant Plains 196127 A. R.	Loyal's Fancy 329677
R¶48122	Fanning Fields' Delilah 562992 Est. M. Szamatolski, Fletcher, N. C.	10356.3	5.42	561.8	1095	4—3	Eliada's Mountain Boy 186206 A. R.	Haywood Charm 340596
R43190	Ideal's Satellite's Janice 453036 Jacob Tanis, Augusta, N. J.	10996.3	5.00	550.2	1095	4—5	Langwater Satellite 212197 A. R.	Maple Lane Janice 265225
¶53398	Maryhild of Rose Acre Farm 537210 J. J. Murray, Kalamazoo, Mich.	12049.1	4.47	538.1	1030	4—2	Maud's Max of Arlington 204700	Venture's Reddie 223893

R†48129	Spring Woods Lindy Lou 459032 J. W. Howell, Hagerstown, Md.	10131.2	5.09	515.4	610	4—3	Antietam Gem's Leader 201994	Spring Woods Leona 308950
R¶44363	St. Albans Royal Angel 533456 Irene W. Johnson, Becker, Mo.	11779.9	4.34	510.8	1071	4—3	Sunnymede Knight Royal 215881	Angeline of Holt Farm 230908
R¶44030	Dixie Bo-Peep of Avalon 472236 C. J. Harville, Macedonia, Ohio.	8945.0	5.46	488.7	913	4—4	Villa-Way Peerless 217916 A. R.	Cherub's Bo Peep of Goodrich 350587
53373	Fox-deceived Marie 456924 J. W. Howell, Hagerstown, Md.	9325.3	5.24	488.3	610	4—4	Fox-deceived Charter 224851	Fox-deceived Radiance 440460
53316	Gold Branch A. D. Roxie 457303 J. B. Roddey, Columbia, S. C.	10864.8	4.42	479.7	1094	4—5	Gayoso Ranger's Actor 176752 A. R.	Gold Branch D. Roxie 445467
¶53352	Rose Doublet 454541 R. S. & C. R. Richmond, Little Compton, R. I.	10812.7	4.44	479.7	1084	4—1	May Rose Marquis 186983	Baen Carterblaye Rosebud 322153
R47483	Minerva of Woodland 472285 Glenn L. Bancroft, Swartz Creek, Mich.	9521.6	4.87	463.8	730	4—5	Coventry Charmante's Sequel 160501	Carmine of Woodland 377468
53328	Audley's Caprice 515449 John F. Talmage, Mendham, N. J.	10335.0	4.30	444.5	730	4—1	Audley's Gay Chief 174014 A. R.	Florham Caprice 254632
R†43841	Prairie Bloom Rose 455730 G. W. Bond & Son, Junction City, Oregon.	7920.6	4.88	386.2	610	4—3	Chicona Houdan 218677 A. R.	Pamela of Waldo Hills 288203

CLASS D—Three and One-Half to Four Years

R°¶*46722	Sunny Valley's Favorite 559287 George D. Pratt, Jr., Bridgewater, Conn.	19524.8	4.61	889.3	1095	3—10	Crescent Butterboy 203257 A. R.	Gayhead's Queen Fancy 355655
53483	Coldspring's Hardwick's Alice 505988 S. C. Price, Saint Johns, Pa.	15597.3	4.48	698.0	1095	3—8	Hardwick's Royal 207097 A. R.	Foremost Kanita 429524
¶53348	Midview's Ivanhoe's Peggy 564884 A. Mistr & Sons, Richmond, Va.	13882.8	4.98	692.0	1095	3—9	Raider's Ivanhoe 159163 A. R.	Midview's Peggy 340680
R46601	Cherub's Princess Hope 483234 Donaldson Brown, Port Deposit, Md.	12556.2	5.34	670.0	1093	3—11	Minervine's Challenger 221004	Princess of Chesapeake View 303791
R47960	Challenger's Rose Lou 478821 Donaldson Brown, Port Deposit, Md.	11840.5	5.51	652.0	1094	3—8	Wild Rose's Challenger 214064 A. R.	Rose King's Lou 466710
R47154	Ideal's King George's Blanche 484751 Jacob Tanis, Augusta, N. J.	10601.2	5.74	608.4	1095	3—7	Ideal's King George 229096	Ideal's Admirer's Blanche 454003
†53411	Douglaston Princess Louisa 498843 James T. Lohnes, Valley Falls, N. Y.	9897.2	5.66	559.9	610	3—7	Douglaston King Frederick 161527 A. R.	Glengeran's Keepsake 312737
R¶48196	St. James Prince's Linda 503517 Mrs. Chauncey McCormick, Naperville, Ill.	9733.1	5.41	526.1	730	3—6	Bournedale Crown Prince 173012 A. R.	St. James Verlinda 313156
53395	Midview's Emma 564885 A. Mistr & Sons, Richmond, Va.	9806.7	5.22	511.8	1095	3—11	Midview's Wimpy 217764 A. R.	Midview's Edith 356869
R¶47538	St. Albans Lucky Gift 559755 Irene W. Johnson, Becker, Mo.	9919.2	5.04	499.7	1094	3—6	Fritzlyn Gifted Boy 165100 A. R.	Fritzlyn Grateful 401636
53467	Gluek Bootes Rose 2d 571806 Gluek Brewing Company, Minneapolis, Minn.	7966.3	6.26	498.8	1095	3—7	Gluek Farm Waldo 202179	Gluek Bootes Rose 337069
†53370	Cavalier's Espoir's Rose 489696 Franklin S. Kendall, Clarksville, Md.	10183.2	4.80	489.3	606	3—10	Biscoe Cavalier 212638	Espoir's Cherub Rose 334877
R†48930	Ransom Wilda's Worldbeater 478403 W. G. Ransom, Ransomville, Kans.	9467.3	5.08	480.5	610	3—11	Tarbell Farms Lorenzo 180421 A. R.	Ransom Wilda's Leader 345383
53391	Scudder Ranch Golden Petal 591828 Lucy R. Scudder, Yakima, Wash.	9312.0	4.99	464.8	730	3—6	Boulder Bridge Gold Dust 204476 A. R.	Scudder Ranch Petal 445443
¶53469	Rose of Quality Hill 537766 Est. E. A. Wellman, Horton, Mich.	8769.1	4.99	437.7	726	3—11	Ted of Quality Hill 214142 A. R.	Cherry of Quality Hill 371534
R†49078	Idagem Laird's Christine 563601 Silas G. Buckland, Thornton, Idaho.	8412.9	4.94	415.3	575	3—8	Laird of Thousand Springs 219246	Idagem Honour's Corrine 421154
¶53344	Meadow Lodge Rex's Sue 475161 S. W. Hayes, Oklahoma City, Okla.	8021.1	5.06	405.6	1095	3—7	Bournedale Rex 159247 A. R.	Kenilworth Flora's Sue 237155
R49638	Odell's Lady Bell 520321 The University of Georgia, Athens, Ga.	8555.6	4.53	387.2	989	3—6	Lady's King of Fern Crest 211038	Ida Belle Odell 184848
53433	Lois of Greenwood Farm 499123 Est. A. T. Pattison, Simsbury, Conn.	7293.8	5.21	380.1	905	3—7	Grassland Elijah 196746	Floss of Greenwood Farm 393793
R†47344	Belvidear's Choice 510160 P. D. Gaskill, Moorestown, N. J.	8766.8	4.28	375.4	610	3—7	Charmont's Choice 223197	Belvidear of Harriton 291919

CLASS E—Three to Three and One-Half Years

°**53481	Wethersfield Lila 578555 Atherton W. Hobler, Stamford, Conn.	13187.8	5.19	683.8	1095	3—4	Wethersfield Bellarion 215967	Bloom Bethabare 386259
¶53312	McDonald Farms Blueblood 557950 J. M. McDonald, Cortland, N. Y.	12139.1	5.56	675.2	1094	3—5	Foremost Prediction 212227 A. R.	Foremost Ioka 379363
53464	Elcliff Pet 500288 Boulder Bridge Farm Company, Excelsior, Minn.	12683.8	5.11	647.7	1095	3—5	Boulder Bridge Dairyboy 219220	Elcliff Patricia 361364
R†*°46372	Western Glow Butterfat Clarissa 505411 Western Glow Farms, Incorporated, Bow, Wash.	12661.6	5.09	644.1	608	3—5	Hilltop Butterfat Count 218620 A. R.	Autocrat's Masher Maid 316061
¶53431	Mobjack Rhoda Dimple 2d 568662 Mrs. L. B. Hollerith & Daughters, Mathews, Va.	12225.4	5.18	633.5	1095	3—5	Klondike Glamour 199862 A. R.	Mobjack Rhoda Dimple 443476
¶53355	Stonelaw's Melinda 511485 Nelson H. Smith, Laconia, N. H.	11630.2	5.43	631.4	1069	3—2	Rockingham Ultra Raider 206912	Steele's Hill Joyce 366390
R¶47855	Beaverbrook Annette 509644 Henry L. Batterman, Mill Neck, N. Y.	13178.0	4.77	628.5	1095	3—5	Valentine of Woodside 200706 A. R.	Akamai 390699
53497	Massapoag Juliet 571608 Robert W. Hare, Sharon, Mass.	12179.7	5.12	623.1	1095	3—2	Charlescote Majestic 225928	Massapoag Juno 390252
¶53390	Brookwood Rainbow 481057 John Endicott, Bloomfield Hills, Mich.	14093.2	4.40	620.6	1095	3—4	Brookwood Dauntless 189366	Brookwood Rosary 347239
¶53387	Tanita's Grand Belle 470028 Fred H. Gordon, Brockport, N. Y.	11829.2	5.16	610.0	1095	3—5	Florham Grand Duke 215691	Florham Tanita 402294
¶53417	Lockshore Sprinkle 506087 J. J. Murray, Kalamazoo, Mich.	10659.9	5.69	606.5	1095	3—2	Lockshore Warrior King 230512	Lockshore Ramona 437977
53432	Rosamond's Varinka 524822 Krebs Estate, Incorporated, Wilmington, Del.	12451.2	4.53	563.7	1090	3—2	Rosamond's Leader 211917	Fourth Emily's Varinka 433095
53332	Chester's Queen Beauty 512718 John E. Stafford, Laurel Springs, N. J.	10772.0	5.17	556.5	730	3—2	Hardwick's Chester 219884	Delhaven Cleopatra 354604
¶53446	Birchfield Sheba 478388 Barnstable County Farm, Barnstable, Mass.	10133.2	5.39	545.8	1095	3—5	Aldrich Farm Banner 142420 A. R.	Birchfield Selina 297980
R¶47401	Creaves Lila Drew 501320 Albert A. Creaves, Wauconda, Ill.	11457.2	4.72	540.7	1095	3—5	King's Steady of Thorn Hill 221966	Osseo's Lil of Lila Drew Farm 337130
R47840	Becky of Cottonade 486799 William Sutherland, Fayetteville, N. C.	10270.4	5.26	540.4	1059	3—3	Peter of Cottonade 218226	Gypsy of Mary Brown Camp 339124
53482	Coldspring's Valor's Doris 503753 S. C. Price, Saint Johns, Pa.	10682.3	4.88	521.8	1093	3—1	Valor's Nobly Born 213256 A. R.	Coldspring's Proud Dame 272271
53326	Kenilworth Sylvia's Ossas 508660 Brian Boru Farm, Incorporated, Harlingen, N. J.	9543.0	5.45	520.3	1095	3—2	Coventry Old Timer 212613 A. R.	Kenilworth Sylvia 225180

¶53439	Flying Hill Hearts' Splendor 495574 Caroline Archer, Reading, Pa.	10655.7	4.83	514.9	915	3—2	Gayhead's King of Hearts 190086 A. R.	Flying Hill Dawn 323817
¶53438	Flying Hill Chaplet 495572 Caroline Archer, Reading, Pa.	11182.1	4.51	504.8	1088	3—3	Flying Hill Courageous 187942 A. R.	Flying Hill Francesca 298232
¶53494	Elsie May of Prince George 497221 D. I. Parker, Dublin, Ga.	9863.3	5.10	503.5	1095	3—2	Prince George of Hickory Ridge 205072	Jean of Chieftain's Pride 474815
R48657	Kenfleur's Dicta Quadrine 521486 University of Illinois, Urbana, Ill.	9542.7	5.13	489.3	1095	3—2	Dunwalke Dictator 167470 A. R.	Grassland Quadrine 257198
R¶47877	Val's Beatrice of Pine Grove 490363 George J. Pollack, Binghamton, N. Y.	11065.6	4.41	487.9	1094	3—5	Valor's Premier 206529 A. R.	Locustcrest Majesty Rosabelle 411464
53368	Crag Farm Sparkle 497950 Nelson H. Smith, Laconia, N. H.	9740.9	4.97	484.2	1090	3—5	Meredith's Sportsman 195304	Roughwood Comeliness 222805
53452	Cesor Ultra's Cynthia 568453 Charles E. Sorensen, Farmington, Mich.	8298.7	5.69	472.3	1095	3—3	Cesor Vista Linda's Ultra 217672 A. R.	Bournedale Cinderella 422563
R†48475	Fox-deceived Charity 513679 J. W. Howell, Hagerstown, Md.	9421.8	4.82	453.9	610	3—3	Moughon Masterpiece 180695 A. R.	Fox-deceived Faith 404697
†49337	Ransom Phyllis Patricia 520271 W. G. Ransom, Ransomville, Kans.	9882.3	4.56	450.2	610	3—0	Argilla Fisherman 221796 A. R.	Ransom's Fareda Phyllis 255132
¶53490	St. Albans Que Vive Junea 597833 Irene W. Johnson, Becker, Mo.	10054.6	4.42	444.1	1044	3—1	Hilltop Emblem Que Vive 172474 A. R.	Juno's Maisie of Cowham Farm 414953
R†48913	Prairie Bloom Arbutus 512019 G. W. Bond & Son, Junction City, Oregon.	8075.9	5.41	437.2	610	3—0	Chicona Houdan 218677 A. R.	Dorcas of Waldo Hills 311477
†53458	Kenilworth Hope's Oreda 513481 John D. Worthington, Bel Air, Md.	9175.4	4.55	417.5	610	3—1	Coventry Old Timer 212613 A. R.	Kenilworth Ruffles's Hope 437297
¶53354	Scudder Ranch Golden Beauty 490820 Lucy R. Scudder, Yakima, Wash.	8477.0	4.91	416.3	730	3—3	Boulder Bridge Gold Dust 204476 A. R.	Scudder Ranch Crusader's Beauty 482140
R48181	Sunny Valley Lucinda 570975 George D. Pratt, Jr., Bridgewater, Conn.	7851.7	5.30	416.1	730	3—3	Crescent Sequel Joe 227871	Foremost Hyacinth 355933
R†46181	Tillybardin Gladiator's Rena 473272 Charles J. Mitchell, Waukesha, Wis.	7492.0	5.36	401.7	610	3—4	Boulder Bridge Gladiator 198841 A. R.	Tillybardin Gladiator's Rose 403091
†53382	Moon's Patt Fairy 510472 N. J. Moon, Jr., Oshkosh, Wis.	7435.0	5.30	394.1	610	3—2	Bloom Farm Pat 218783	Moon's Blaise Sunbeam 405386
**53424	Rosa Mae of Green Valley Farm 496200 Dinsmore Dairy Company, Dinsmore, Fla.	8330.6	4.59	382.2	1094	3—4	Gay Lad's Lindy of Home Farm 186759	Patsey of Home Farm 350564
¶53442	Minnetonka's Bettie Lou 491914 Est. M. Szamatolski, Fletcher, N. C.	8002.6	4.55	364.1	1095	3—4	Jake of Minnetonka 197044 A. R.	Ollie of Minnetonka 263751
†53339	Clay Hill Prudence 508294 J. M. & Fredericka Kirkpatrick, Topeka, Kans.	7380.5	4.51	332.5	610	3—4	Langwater Merry Duke 227622 A. R.	Valor's Vera of Clay Hill 350868

CLASS F—Two and One-Half to Three Years

¶*°53308	Rockingham Holliru 599534 Daniel G. Tenney, Salem, N. H.	14568.9	5.51	802.8	1095	2—11	Rockingham Prince Hollistar 199981 A. R.	Imp. Darby's Ruby of Meriennes 279199
53500	Great Hill's Kerry 523969 Carrie M. Stone, Marion, Mass.	9991.3	6.15	614.2	1095	2—10	Langwater Kittanset 146814 A. R.	Great Hill's Perfection 254708
¶53430	Mobjack Abelia 611441 Mrs. L. B. Hollerith & Daughters, Mathews, Va.	12501.1	4.86	608.0	1093	2—8	Klondike Glamour 199862 A. R.	Dimple of Mobjack 3d 168003
¶53445	Quail Roost Dibby 605520 George Watts Hill, Rougemont, N. C.	11772.0	5.12	602.4	1095	2—7	Caumsett Taxpayer 145444 A. R.	Rose Bud of Burkeville 232705
53321	Riveredge Francois' Eva 524040 Est. J. Barlow Cullum, Reading, Pa.	10320.9	5.39	555.9	1095	2—8	Rockingham Francois 231919	Lady Elizabeth of Riveredge 374639
53444	Cleghorn Advancer's Anita 530199 Cleghorn Corporation, Longwoods, Md.	9127.4	6.06	553.5	1095	2—6	Broadland Advancer 227715	Cleghorn Surprise's Superba 387270
¶53384	Count's Content 526027 Bethany-Homestead Farms, Incorporated, Honesdale, Pa.	10532.5	5.11	538.4	1095	2—6	Hardwick's Count 229713	Homestead Content 332278
53334	Improver's Royal Flossie 519839 G. H. Crocker, Cortland, N. Y.	10204.7	5.26	536.8	1095	2—11	Foremost Improver 212938 A. R.	Mayprince's Fleurette 376939
R¶50201	Margendell Pharaoh's Precious 574785 Goodhand Kingston & Son, Mukwonago, Wis.	10297.6	5.19	534.1	1087	2—11	Nashoba Pharaoh's May King 222889	Promise of Muskego 104513
53455	Rosalind of Penn Villa 523035 H. R. Penney, Granville, Ohio.	10237.4	5.05	516.6	1095	2—6	Penn Villa's Foremost 206454 A. R.	Rosia of Penn Villa 341181
¶53349	Midview's Nettie 515347 A. Mistr & Sons, Richmond, Va.	10159.6	5.02	510.3	1095	2—9	Midview's Wimpy 217764 A. R.	Midview's Nancy 470059
¶53450	Val's Charity of Pine Grove 531123 George J. Pollack, Binghamton, N. Y.	8999.0	5.63	506.5	1095	2—6	Valor's Premier 206529 A. R.	Fritzlyn Gladly 332008
53392	Reserve Hill Flora 602548 A. Mistr & Sons, Richmond, Va.	9802.4	5.16	506.2	1095	2—9	Foremost Chief of Lombardy 213694	Dickinson's Maggie 249732
53495	Lookwell Susan 530083 Mervin Eby, Elkhart, Ind.	11527.1	4.33	499.6	1094	2—8	Merrymaker's Wonder Boy 210930 A. R.	Duplicate's Choisie of L. F. 361679
53480	Dreamdale Florence 520255 H. F. Andrus, Yonkers, N. Y.	9296.9	5.25	488.4	1095	2—7	Ward Acres Champion 210788	Maxim's Florence 240306
¶53329	Appin's Kitty 611469 C. S. McCall, Bennettsville, S. C.	10214.4	4.78	488.2	1095	2—10	Argilla Forecaster 205296 A. R.	Little Fern of Appin 116723
†53504	Fawnwood Butterfat Nymph 612991 H. J. Scheidhauer, Rhinelander, Wis.	9859.9	4.86	479.3	610	2—6	Elm Grove Butterfat Oscar 224870	Queen's Nymph of Fawnwood 218562
53375	Maple Lawn Myrna 532787 Est. A. M. Cottrell, Hopkinton, R. I.	10924.6	4.36	476.8	1095	2—6	Maple Lawn Major Bandmaster 228370	Verone of Maple Lawn Farms 408018
†53426	Tarbell Farms Peerless Cara 612861 Est. Gage E. Tarbell, Smithville Flats, N. Y.	8868.4	5.36	475.4	610	2—7	Foremost Peacemaker 214202 A. R.	Tarbell Farms Royal Clover 380411
53499	Horse Shoe Butterfat Susie 495936 George P. Clark, Shannock, R. I.	9376.8	4.82	452.4	1095	2—11	Horse Shoe Falls Marshal 217366 A. R.	Horse Shoe La Susette 386133
†**53505	Marymoor Hope 531329 Boyd Farm Company, Yuba City, Calif.	8114.8	5.32	431.8	610	2—6	Marymoor Phyl. 247586	Marymoor Khi Khi 529234
¶53403	Maple Lane Ultra Virginia 495983 A. P. Irwin, Chadds Ford Junction, Pa.	8562.7	5.03	430.6	1059	2—11	Saugerties Africander 116932 A. R.	Maple Lane Monarch's Dew Drop 243232
¶53342	Kenmoor Foremost Melody 551526 M. L. Witz, New Lisbon, Wis.	8094.3	4.81	389.4	1095	2—6	Kenmoor Foremost Laddie 228125	Kenmoor La Noce Fancy 405964
53311	Overland Maybell 597389 J. H. Stewart, Dalton, Ohio.	9165.9	4.71	385.0	1087	2—7	Franchester Redoubtable 231265	Royal's Babe 321074
†53310	Comfort K. Nora's Nada 618975 John W. Bandy, Bellevue, Ohio.	7422.5	4.97	368.9	605	2—8	King's Musketeer of Lyme 157761 A. R.	Comfort F. Neva's Nora 513302
¶53440	Gill's Gloria 510263 Henry W. Leeds, Westville, N. J.	8324.6	4.19	348.4	1095	2—11	Glenwood Gill 220353 A. R.	Glenburnie Glory 232621
¶53462	Farragut's Gay Lady 562316 Est. A. J. Wardrep, Concord, Tenn.	7002.2	4.93	345.1	1095	2—10	Klondike Gaymaster 201021 A. R.	Rilma's Lady of the South 278060
†53380	Moon's Earl's Helen 532002 N. J. Moon, Jr., Oshkosh, Wis.	6630.1	5.09	337.8	610	2—10	Moon's Royal Earl 232640	Moon's Blaise Fanny 442002

CLASS G—Under Two and One-Half Years

°53496	Roughwood Spice 536492 Ernest B. Dane, Center Harbor, N. H.	13154.1	5.09	670.1	1095	2—2	Roughwood Templar 209358	Roughwood Clove 473073
°¶53419	Damsel of Ware 557941 George H. Timmins, Ware, Mass.	13830.3	4.84	669.0	1095	2—4	Charlescote Marmion 213326 A. R.	Royal Mermaid of Ware 518879
**°53401	Midview's Loraine 527094 Otto Civil, Midlothian, Va.	12390.1	5.12	633.9	1095	2—4	Raider's Ivanhoe 159163 A. R.	Guernsdale's Golden Lassie 375464
°¶53408	Victoria Rose of Locusts 565750 J. M. McDonald, Cortland, N. Y.	12435.8	4.93	613.7	1095	2—4	McDonald Farms Master 228214	Home Acres Priscilla 319594
°53456	Noma of Penn Villa 551686 H. R. Penney, Granville, Ohio.	10733.8	5.72	613.6	1095	2—3	Penn Villa's Foremost 206454 A. R.	Nina of Penn Villa 417258
°†*53307	Prairie Bloom Boots 542174 G. W. Bond & Son, Junction City, Oregon.	12851.2	4.74	609.2	610	2—0	Chicona Houdan 218677 A. R.	Prairie Bloom Choice 438095
°53470	Quincy Ultra Wild Rose 575872 Jacob Tanis, Augusta, N. J.	14977.6	4.01	600.0	1095	2—1	Chestnutwold Ultra Beacon 136110 A. R.	Rutheda's Bell of Lone Pine 342972
°¶53360	Klondike Nymph 542605 Thurmond Chatham, Elkin, N. C.	12112.6	4.93	597.2	1095	2—1	Argilla Knight 193529 A. R.	Klondike Gay Heiress 431345
¶53473	Owen's Place Polly 611139 Dietrich Farms, Incorporated, Bremen, Ind.	11112.5	5.35	594.1	730	2—5	Fern's Roger of Owen's Place 196070 A. R.	Princess of Lone Beech Farm 302080
53454	Cesor Bon-Ton's Beatrice 608827 Charles E. Sorensen, Farmington, Mich.	11675.1	5.04	588.0	1095	2—1	Cesor Bon-Ton 235378	Bournedale Honey Blossom 422568
¶53404	Meredith Poppy 611152 Edward Wigglesworth, Topsfield, Mass.	11476.8	5.12	587.6	1086	2—4	Meredith Caledonian 243672	Meredith Orchid 524276
53486	Challenger's Jess Avis 526653 Donaldson Brown, Port Deposit, Md.	9548.6	6.10	582.1	1083	2—5	Wild Rose's Challenger 214064 A. R.	Spring Rose Jess 275706
**53400	Phillips Victoria 535148 T. Redfield Phillips, Montpelier, Vt.	11308.5	5.15	582.1	1095	2—5	Phillips Victory 231025	Phillips Helena 256891
¶53487	Bolton's Cherub Linda 521778 Donaldson Brown, Port Deposit, Md.	11759.4	4.92	578.7	1074	2—4	Leda's Rex of Bolton 206215 A. R.	Boulderwood Calla Lily 230026
¶53333	Gaylord's Surprise 573309 E. K. Gaylord, Oklahoma City, Okla.	12441.6	4.64	576.9	1095	2—1	Gaylord's Supreme 209438 A. R.	Gaylord's Sybarita 374058
53318	Southampton Socute 536049 J. C. Rawls, Franklin, Va.	12656.4	4.53	573.2	1095	2—3	Southampton Select 237423	Southampton Sonice 462861
¶53449	Klondike Nordica 538406 Thurmond Chatham, Elkin, N. C.	12082.0	4.70	567.5	1095	2—4	Argilla Knight 193529 A. R.	Nancy Griffith 359620
¶53345	Blossom's Sunburst 528900 Bethany-Homestead Farms, Incorporated, Honesdale, Pa.	10623.9	5.20	552.5	1094	2—4	Blossom's Son 216093 A. R.	Hardwick's Betty 349043
53485	Rose Tree Fatty 538419 Rosenbaum & Brother, Incorporated, Mount Vernon, Ind.	10618.8	5.20	552.2	730	2—3	Florham Conquest 239675	Rose Tree Bountiful 538418
53358	Quail Roost Queen Hope 605522 George Watts Hill, Rougemont, N. C.	10242.0	5.37	549.8	1095	2—3	Quail Roost Maxim King 215828 A. R.	Wee Lassie's Hope 385693
¶53385	Riveredge Levity Alicia 545698 Est. J. Barlow Cullum, Reading, Pa.	11404.7	4.80	547.5	1051	2—4	Argilla Levity Foremost 225789	Riveredge Desire 462711
¶53325	Larches Molly 534075 James R. Reynolds, Wenham, Mass.	9167.1	5.84	535.4	1094	2—1	Argilla Fashioner 232614	Larches Jean 460399
53468	Blakeford Rosa 540194 Blakeford Farms, Incorporated, Queenstown, Md.	9933.3	5.39	535.1	1095	2—0	Langwater Ambassador 216197 A. R.	Hollyday Formosa 456053
53484	Rose Tree Firefly 538482 Rosenbaum & Brother, Incorporated, Mount Vernon, Ind.	11786.2	4.53	533.6	730	2—3	Florham Conquest 239675	Rose Tree Brilliant 538478
53320	Royal Gold Bell of Hill Girt 552714 H. G. Haskell, Chadds Ford, Pa.	10453.4	5.09	531.9	1045	2—2	Royal Gold of Hill Girt 167678 A. R.	Merry Bell of Hill Girt Farm 2d 411357
¶53388	Nodrog Merry Roseleaf 524764 Fred H. Gordon, Brockport, N. Y.	11043.1	4.79	529.4	1095	2—3	Langwater Pal 223517 A. R.	Franchester Roseleaf 414969
¶53362	Butler Island Gay Hazel 536138 Thurmond Chatham, Elkin, N. C.	10133.3	5.12	519.1	1095	2—4	Klondike Gladiator 187216 A. R.	Foremost Ileana 356617
¶53476	Antietam Princess 613967 Chester A. Lyon, Waynesboro, Pa.	12446.0	4.17	518.5	1094	2—4	Langwater Vagabond 231275	Imp. Princess II. of the Camp 239218
¶53359	Raemelton Royal Desire 542014 Roger A. Black, Mansfield, Ohio.	10765.0	4.80	516.9	1095	2—2	Caumsett Shane 197342 A. R.	Raemelton Sunny Duchess 364759
53466	Gluek Farm Maxine 573885 Gluek Brewing Company, Minneapolis, Minn.	10140.0	5.06	513.1	1095	2—4	Beechwood Rajah 223656	Maxim's Golden Coronet 232376
¶53410	Brownlie Radiant Rita 531853 Henry L. Batterman, Mill Neck, N. Y.	10335.0	4.96	512.9	1077	2—5	Star of Hill Girt 200627 A. R.	Rebecca of Hilldene 307066
53465	Boulder Bridge Lucille 580932 Boulder Bridge Farm Company, Excelsior, Minn.	10780.1	4.74	511.2	1095	2—3	Wyebrook Matchless 216336 A. R.	Homestead Reveller's Flo 420632
53336	Star-Dust of Primrose 542272 Mort Woods, Ardmore, Okla.	10516.0	4.84	509.1	1095	1—11	Kirby's King of Primrose 205232	Olive Clarkson of Primrose 446893
¶53347	St. James Philosopher's Marquise 543161 Mrs. Chauncey McCormick, Naperville, Ill.	9117.5	5.52	503.2	1093	2—3	Langwater Philosopher 187794 A. R.	Illustrator's May Queen 235847
†53409	Wesana Bula 528620 Harold H. Blake, Concord, N. H.	9749.4	5.14	501.2	610	2—4	Argilla Moonlight 215318 A. R.	Monarch's Martha 240958
¶53427	Champion's Royal Consort 541539 G. H. Crocker, Cortland, N. Y.	10365.4	4.81	498.5	1095	2—4	Supreme's Champion 214194 A. R.	Mayprince's Constance 352015
53357	Kenfleur's Alert Rose 555780 H. C. Horneman, Danville, Ill.	10834.0	4.57	495.1	1095	2—1	Green Meadow Alert 198651 A. R.	Kenfleur's Dicta Rose 477957
¶53418	Florham Remembrance 555911 Ruth V. Twombly, Madison, N. J.	10219.7	4.83	493.4	1095	2—4	Langwater Country Gentleman 141686 A. R.	Florham Keepsake 316444
¶53416	Improver's Constance 542370 Wade H. Stroud, Richburg, S. C.	10499.9	4.69	492.7	1095	2—3	Quail Roost Improver 228261 A. R.	Laura of Stroudcrest 452942
53378	Gaylord's Quality Maid 569406 E. K. Gaylord, Oklahoma City, Okla.	11509.6	4.27	491.9	1095	2—1	Gaylord's Supreme 209438 A. R.	Gaylord's Quality 466306
53330	Adelmer's Belinda Belle 523950 Isabel F. Bates, Barrington, Ill.	9729.0	5.01	487.2	987	2—3	Bournedale Allen Jay's King 205523 A. R.	Tianna's La Noce Evaline 321614
¶53479	Stringfellow Farms Patricia 544022 Dinsmore Dairy Company, Dinsmore, Fla.	9468.9	5.13	485.9	1094	2—2	Gayoso Patricia's Actor 153104 A. R.	Galaxy Gold's Lillian 466121
53488	Cherub's Bute Pansy 522701 Donaldson Brown, Port Deposit, Md.	9149.3	5.25	480.6	896	2—5	Wild Rose's Challenger 214064 A. R.	B. Rose King's Pansy 272858
53319	Santa Cruz Holliston Lynne 535331 Est. J. A. Brown, Capitola, Calif.	8952.9	5.35	479.2	1095	2—2	Holliston Royal of Rockingham 154687 A. R.	Santa Cruz Holliston Lily 344684
53448	Lookwell Annabell 544091 Mervin Eby, Elkhart, Ind.	11364.2	4.20	477.8	1095	2—0	Merrymaker's Wonder Boy 210930 A. R.	Lookwell Ann 459853
53396	Sherwood Forest Venus 528577 L. Benton Tussing, Pickerington, Ohio.	9631.1	4.96	477.6	1095	2—3	Langwater Forester 212058 A. R.	Rockingham Darling 303508
¶53415	Butler Island Fayroyal Anita 536139 Dinsmore Dairy Company, Dinsmore, Fla.	9630.0	4.91	472.9	1094	2—4	May Royal's Majesty 117245 A. R.	Butler Island Victress 341729
¶53366	Butler Island Maxim Sis Kraft 534704 Dinsmore Dairy Company, Dinsmore, Fla.	9055.6	5.22	472.6	1094	2—5	Butler Island Majesty Colonel 221485	Butler Island Fayroyal Garnet 442334
53502	Brooklawn's Barbara 533107 Alderney Dairy Company, Morris Plains, N. J.	10265.2	4.60	472.4	1095	2—2	Florham King Master 206039 A. R.	Barbara of Cinchona 278911
53453	Cesor Noble's Bonnie 612306 Charles E. Sorensen, Farmington, Mich.	10723.2	4.39	470.9	1095	2—3	Bournedale Noble 212790	Bournedale Humming Bird 422561
53365	Dinsmore Lucky Pet 544032 Dinsmore Dairy Company, Dinsmore, Fla.	8855.6	5.31	470.6	1094	2—1	Quail Roost Lucky Strike 227993 A. R.	Coble's Pet 367504

53489	King's Penrose Minerva 528358 Donaldson Brown, Port Deposit, Md.	8788.1	5.31	466.3	960	2—4	Rosalind's Rose King 237847	Rose King's Minervine 408844
°53356	Willowmere Gracious 534554 B. F. Salsbury, Fairfax, Va.	9625.9	4.83	464.9	1083	2—4	Willowmere Wisdom 239079	Willowmere Graceful 366875
53376	Ridglydale's Alert Princess 546156 Purdue University, Lafayette, Ind.	9278.6	4.98	462.1	730	2—5	Green Meadow Alert 198651 A. R.	Ridglydale's L. C. Princess 451618
53472	Coventry Princess Buttercup 533852 Helen R. Clements, Princeton, N. J.	10513.6	4.39	461.5	1086	2—1	Langwater Princeton 211012 A. R.	Coventry Valentine Blossom 192200
†53337	Barnegat Itea 2d 564485 Harry B. Cox, Grass Valley, Calif.	10026.8	4.57	457.8	610	2—5	Barnegat Olympic 224938 A. R.	Barnegat Itea 377904
°53420	Eagle's Robin 608771 J. K. Lilly, Jr., Indianapolis, Ind.	9564.1	4.75	454.1	1071	2—1	Steadfast's Ultra Champion 238987	Wildwood Robin's Adele 400524
†53436	Alfacrest's Q. V. Florence 608640 Hazel Mae Lesh, Huntington, Ind.	9097.8	4.95	450.6	610	2—5	Hilltop Que Vive Hambro 184762 A. R.	Fannie's Flossie 424418
†53435	Prairie Bloom Lilly 542172 G. W. Bond & Son, Junction City, Oregon.	8794.0	5.09	447.7	610	2—1	Chicona Houdan 218677 A. R.	Susan of Waldo Hills 349761
†53434	Prairie Bloom Blew 536631 G. W. Bond & Son, Junction City, Oregon.	10010.0	4.34	434.8	610	2—2	Chicona Houdan 218677 A. R.	Agnes of Delphi Dell 418556
°53377	Kenfleur's Beauty Belle Q. 594708 H. C. Horneman, Danville, Ill.	10490.2	4.13	433.0	1095	2—0	Kenfleur's Dicta Quad 222091 A. R.	Kenfleur's Dicta Gold Belle 477960
†53503	Fawnwood Butterfat Fragrance 612536 H. J. Scheidhauer, Rhinelander, Wis.	8343.3	5.13	427.9	610	2—5	Elm Grove Butterfat Oscar 224870	Laurel's Fragrance of Fawnwood 363237
53322	Nina Nanette Storrs 527404 Gulf Hill Dairy, Incorporated, South Dartmouth, Mass.	9165.3	4.65	426.0	1024	2—0	Foremost Barbarian 229043 A. R.	Nanette Bijou Storrs 341449
53361	Klondike Naive 542604 Thurmond Chatham, Elkin, N. C.	8216.4	5.18	425.9	1095	2—2	Klondike Gay Valentine 177240	Klondike Katherine 451069
†53340	Fir Ridge Ultra Alice 615578 Hart & Gammeltoft, Roy, Wash.	9307.5	4.54	422.6	610	2—4	Douglaston Ultra William 196157 A. R.	Fir Ridge Alice 365772
**53423	Dinsmore Pearl 522698 Dinsmore Dairy Company, Dinsmore, Fla.	7946.4	5.27	418.9	1094	2—5	Independence Select 203466 A. R.	Marvel's Pearl 348932
°53335	Yeksa Q. Goldenrod 607943 W. H. Bosworth, Algona, Iowa.	7881.8	5.22	411.7	1065	2—0	Skyline Superbus 232246	Emerald Clematis 399457
53364	Dinsmore Proud Bess 548642 Dinsmore Dairy Company, Dinsmore, Fla.	7759.5	5.25	407.2	1094	2—1	Sapeloe Proud Victor 180117	Challenger's Faith 348929
53323	Marydale Cherub's Hene 535586 J. H. Bickert, Albia, Iowa.	9671.6	4.18	404.1	1095	2—5	Honey's Cherub of Iowanola 213229	Marydale Sunbeam's Ivy 382192
53492	Maywick's Frances 541472 Henry W. Leeds, Westville, N. J.	8441.5	4.76	401.5	969	2—1	Maywick 217857 A. R.	Hardwick's Queen Frances 349045
°53346	Glenwood Merrymaid 528895 Bethany-Homestead Farms, Incorporated, Honesdale, Pa.	8750.6	4.44	388.6	1095	2—5	Glenwood Gill 220353 A. R.	Royelen's Merrymaker 358907
†53412	Allouez Royce's Favorite 533012 George F. Blahnik, Algoma, Wis.	7282.2	5.32	387.6	610	2—3	Corium Slogan's Royce 234809	Shorewood Favorite 234373
†53428	Stadacona Quince 546780 Elizabeth Douglas, Tilly Foster, N. Y.	7782.6	4.82	374.8	610	1—11	Stadacona Friend 218588	Imp. Golden Queen of Clovelly 358468
°53350	Lula Belle of Iowanola 533438 Charles R. Mountain, Des Moines, Iowa.	7252.0	5.13	371.8	982	2—3	Floresta's Cherub of Iowanola 245107	Belle's Josie of Iowanola 465141
°53374	Improver's Hettie 546690 J. H. Dye, Great Falls, S. C.	8190.1	4.52	370.2	1093	2—1	Quail Roost Improver 228261 A. R.	Hazelwood's Hettie 332168
°53471	Marymoor Louise 543320 Carl C. Schroeder, Bow, Wash.	7813.7	4.73	369.7	730	2—1	Evaline's Phylliston of G. G. F. 209302 A. R.	Grangeville Louise's Phyllis 367465
°53407	St. Albans Actor Boy's Bettina 607388 Irene W. Johnson, Becker, Mo.	8438.7	4.34	366.5	1059	2—5	St. Albans Actor's Butterboy 229611 A. R.	Betty of Lincoln Farm 459178
†53443	Neanietta of Finchley Manor 536476 Albert A. Creaves, Wauconda, Ill.	6306.6	5.80	365.5	610	2—2	King's Steady of Thorn Hill 221966	Radisson's Laura 418913
**53425	Esco's Flora 520611 H. E. & M. B. Cann, West Chester, Pa.	8064.4	4.51	364.0	730	2—5	Broadwater Wellington 222295	Fred's Toddy 384472
†53314	Ransom Alta's Alma 537031 W. G. Ransom, Ransomville, Kans.	7453.7	4.79	357.1	610	2—4	Tarbell Farms Lorenzo 180421 A. R.	Ransom Amelia's Alta 407856
°53463	Farragut's Gay Irene 556894 Est. A. J. Wardrep, Concord, Tenn.	7061.8	5.05	356.8	1068	2—3	Klondike Gaymaster 201021 A. R.	Oak Terrace Glory 365868
53369	Bent's Rita Lou 616400 Harold Lee Thomas, Las Animas, Colo.	8581.5	4.15	355.9	730	2—3	Interlochs Marquis 238893 A. R.	Gena of Homestead 427292
53491	Blossom's Bright Betsy 550239 Henry W. Leeds, Westville, N. J.	7780.2	4.57	355.7	890	2—0	Blossom's Bright Lad 226105	Supreme's Betsy 463067
°53447	Birch Brae Punstress 528141 Douglas R. MacElroy, Jonesville, N. Y.	7625.5	4.63	353.1	1095	2—3	Pyrex 220600	Rex's Buttergirl of Blue Barns 450367
†53381	Moon's Slogan's Dimple 546142 N. J. Moon, Jr., Oshkosh, Wis.	7289.0	4.76	346.9	610	2—1	Corium Slogan's Noah 206674	Moon's Royal Dolly 442000
†53309	Montville's Alba 539000 John W. Bandy, Bellevue, Ohio.	8731.0	3.96	345.9	610	2—5	Franchester Kinsman 226101	Dot's Robin of B. J. F. 393658
†53338	Bolton's Betsey Raider 521780 Trustees of the University of Pennsylvania, Bristol, Pa.	7563.3	4.52	342.1	610	2—5	Leda's Rex of Bolton 206215 A. R.	Trixie's Jardin of Bolton 377759
†53414	Barnegat Libra 598929 Harry B. Cox, Grass Valley, Calif.	7856.4	4.35	341.8	610	2—2	Barnegat Blue Point 232636	Barnegat Alsine 2d 448100
†53331	Coronet's Felicia of Ellwood 546655 Doty Brothers, Goleta, Calif.	7394.6	4.62	341.8	610	2—4	Meadow Lawn Star 203174 A. R.	New Hope Gardenius's Coronet 364577
°53501	Fair Field Bell Victor 527613 Harry B. Shenk, Elverson, Pa.	6315.7	5.41	341.6	670	2—3	Fair Field Victor 208649 A. R.	Fair Field Betsy 235631
†53477	Shoreland Meadow Brightness 614700 L. B. Stevens, Oconomowoc, Wis.	7196.4	4.64	333.8	610	2—2	Shoreland Meadow Lad 246645	Shoreland Charm 452121
†53437	Barbian Mistress Valentine 617471 Julian L. Schwabacher, Bethlehem, Conn.	6573.8	5.06	332.7	609	2—3	Rex's Masterman 221493 A. R.	Steele's Hill Anna's Valentine 274372
†53379	Moon's Don's Helen 546137 N. J. Moon, Jr., Oshkosh, Wis.	6835.4	4.76	325.7	610	2—3	Moon's Royal Don 219571	Moon's Blaise Fern 405384
**53421	Dinsmore Doris 538029 Dinsmore Dairy Company, Dinsmore, Fla.	5851.3	5.41	316.5	1094	2—2	Captain Jim of Dinsmore 231771	Florentine Majestic Dorothy 357101
†53413	Argevna Burma 541910 John Baleen, Oconomowoc, Wis.	5945.6	5.24	311.3	610	2—2	Shoreland Climax 206013 A. R.	Argevna Queen Septem 458620
53389	Primula's Pride of Ellwood 529186 Doty Brothers, Goleta, Calif.	5359.9	5.75	308.2	610	2—3	Live Oak Star of Ellwood 228594	May's Primula of Ellwood 456382
53498	Lincoln Ridge Delight 547767 R. M. Giesy, Jr., Lancaster, Ohio.	6307.4	4.88	308.0	604	2—1	Coronation Achievement 220932 A. R.	Pansy Jean of Homestead Farm 433943
53399	Caesar's Faithful 573002 Fred Sy, Kiel, Wis.	5941.1	5.14	305.6	730	2—2	Pinewood's Caesar 223846	Goldy of Sy Farm 459905
†53317	Sonoma Quaintation 612211 Virgil W. Jorgensen, Sonoma, Calif.	5402.6	5.27	284.7	610	2—1	Coronation Fearless 235887	Quaint Girl of Sonoma 424240
†53475	Sy Farm's Lassie 2d 538388 Fred Sy, Kiel, Wis.	6017.8	4.70	283.1	610	2—4	Pinewood's Caesar 223846	Sy Farm's Lassie 398779

¶Double Letter Class †Triple Letter Class *Class Leader °Exceeds Requirement by 100% or over R Reentries
**This is a republication of the record, the A. R. number having been changed.

Uniformity • Quality • Desirable Udders

These three characteristics — common to all Maxims — are, in our opinion, the characters that must be fixed in the Guernsey breed in order to effect real breed improvement. We know of no bull that more regularly sired progeny having all three characteristics than did High Point Prince Maxim. We are fixing these characters by line-breeding in a herd of sufficient numbers to carry out our program.

High Point Prince Maxim 104016

73 A. R. Daughters.
2 more to qualify.

12 A. R. Sons.

Sire: MAXIM OF LINDA VISTA 42270, A. R.

Dam: CAVALIER'S HELEN 65648, A. R.
2 A. R. Sons; 1 A. R. Daughter

A TYPICAL "PRINCE MAXIM" GET

The QUAIL ROOST-MAXIM SALE • May 5, 1941

9 Bulls - 21 Cows - 22 Heifers

Every animal in the sale, a Maxim. All but two are close-up descendants of High Point Prince Maxim. His daughter, Quail Roost Maxim's Donna 542787, should be a most welcome addition to any herd. His sons and grandsons are represented as follows in the consignments to the sale:

MAXIM OF BURKEVILLE 129366, A. R.—One choice daughter; eight granddaughters. Three of the four animals in the 1940 Sale that sold for over $1,000, were by this sire. His daughter in this sale is good enough to maintain this average.

QUAIL ROOST MAXIM KING 215828, A. R.—One line-bred daughter; seven sons from our best cows. King's daughter, Quail Roost Queen Celeste 534362, was Reserve Grand Champion at the 1940 National.

QUAIL ROOST LUCKY STRIKE 227993, A. R.—One son; two daughters. All three good enough to show.

QUAIL ROOST MAXIM'S IDEAL 256205—A daughter that will not be far down in any group of senior yearlings this fall.

QUAIL ROOST MAXIM'S PRINCE 209991, A. R.—Four top daughters that will be appreciated.

QUAIL ROOST MAXIM'S MAJESTY 201459—Four selected daughters. Majesty sired the winning get and progeny at the N. C. State Fair, 1940.

MAXIM'S HERMES OF QUAIL ROOST 198772, A. R.—Three daughters; one granddaughter. Hermes should eventually have over 100 A. R. daughters at Bayville.

QUAIL ROOST MAXIM'S DESIGN 215826—Three daughters that are among the tops.

CLEAR SPRINGS' ADVANCER 231878—A yearling daughter that you will like.

CLEAR SPRING'S MAXIM 240644—Two excellent daughters, one in milk, one bred.

QUAIL ROOST MAXIMS VIKING 215830—Two daughters good enough for any herd.

QUAIL ROOST ILLUSTRATOR 215832—One milky daughter, one granddaughter.

RIEGELDALE JUDY'S KING 262465—Two sweet senior calves.

QUAIL ROOST MAXIM'S FOREMOST 205318, A. R.—Twin daughters that are very promising.

BUTLER ISLAND VALOR MAXIM 212797—An "Udderly charming" daughter.

QUAIL ROOST MAXIMUM 227994—Four daughters that have that milky look.

RIEGELDALE MELBA'S EMORY 254801—A line-bred Maxim son.

BOURNEDALE ILLUSTRIOUS 153835—A stylish daughter that is a line-bred Illustrator.

Our purpose in running this sale is to acquaint Guernsey breeders with this family. We invite you to attend the sale

For catalogue write HERRICK-MERRYMAN SALES CO., SPARKS, MD.

QUAIL ROOST FARMS

Federal Accredited — *N. C. Bang's-Free Certificate 11*

Q R MAXIM GUERNSEYS

GEORGE WATTS HILL
Owner

Rougemont, N. C.

W. W. FITZPATRICK
Manager

We consign to the

QUAIL ROOST MAXIM SALE

Rougemont, N. C. • Monday, May 5, 1941

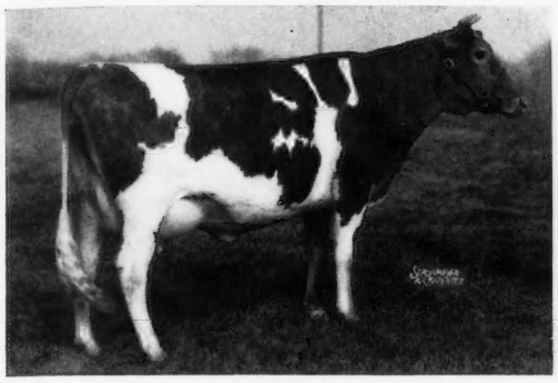

◀ BUTLER ISLAND MAXIM MARIE 494322
Dropped: June 19, 1936
9112.3—501.6—F
Calved February 25, 1941. On retest in Class B milking up over 50 lbs. per day with a butterfat test of 5.8. She should make around 80 lbs. fat in March.

Visitors this spring were highly pleased with her. Not many Guernseys possess an udder more nearly perfect.

Sire: BUTLER ISLAND VALOR MAXIM 212797, A. R.
6 A. R. daughters, others on test.

Also a daughter of

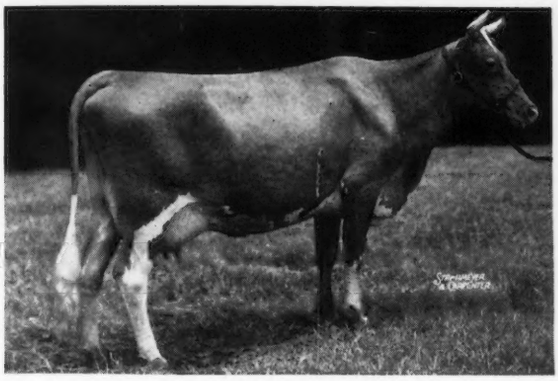

◀ GARNET'S ELLEN 493960
12996.1—675.4—F
On retest milking up to 63 lbs.
Sire: QUAIL ROOST MAXIM'S ANCHOR 218809
Dam: GARNET OF COLFAX 300382
2 A. R. daughters

She is:
DINSMORE MAXIM'S ELLEN 581626
Dropped: September 16, 1938
Calved March 16, 1941. On test milking very well.
Sire: QUAIL ROOST MAXIM'S MERRYMAKER 209993

To the First Kentucky Guernsey Breeders' Association Sale
Lexington, Kentucky, Wednesday, April 30, 1941

DINSMORE TOPNOTCH 295047, (**that's what he is**), a good son of Foremost Captain 199725, A. R., out of Dinsmore Glorianna 500151 with 11794.5 M., 557.8 F., Class F. She is a daughter of Appin's Glory 106674, A. R.

Federal Accredited 57790 J. B. LANOUX, *Herdsman* *State Bang's Free 40*

DINSMORE FARMS 10 miles from Jacksonville **Dinsmore, Florida**

V. C. JOHNSON EARL A. JOHNSON CHARLES F. JOHNSON BRADY S. JOHNSTON

For Catalogues Write

Herrick-Merryman Sales Company :: Sparks, Maryland

16th COVENTRY SALE

Thursday, May 15, 1941 :: Trenton, New Jersey

The Sale where the best in Guernseys have been offered for the last decade and a half. THIS YEAR'S OFFERING IS THE EQUAL OF ANY.

52 HEAD • 8 Bulls • 23 Cows All A. R. or on Test Will average 700 lbs. Fat

7 Bred Heifers • 14 Open Heifers

VALOR'S FAITHFUL

20011.7—976.5—AA. Represented by a 761—DD Daughter and son of her son, Foremost Prediction, a prepotent sire of type and production. (On a recent trip through the leading North Eastern herds with an excellent judge of dairy cattle, the get of Prediction impressed him more favorably than any seen.)

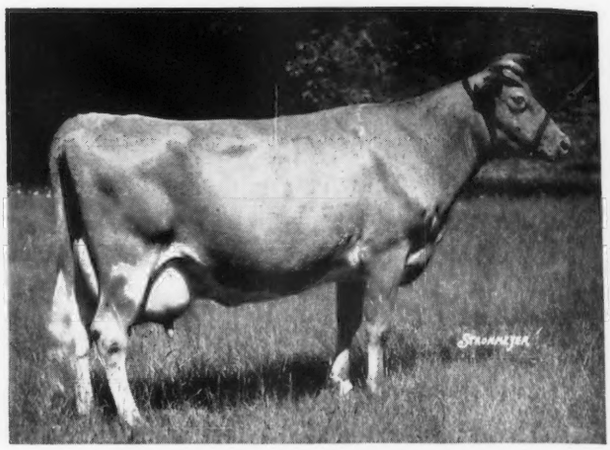

LANGWATER LIVELY

18079.1—895.3—AA. Represented by three daughters of her son, Langwater Alert.

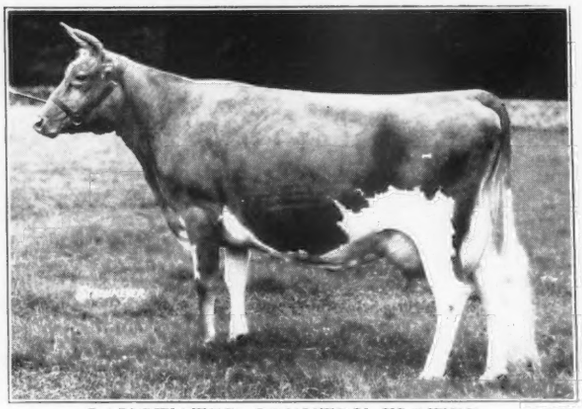

LANGWATER COUNTRY FLOWER

10536.1—580.7—F
15106.3—790.4—A

Represented by a daughter of her son, Langwater Romulus, full brother to Langwater Countryman, whose daughters and granddaughters are making phenomenal records. Her grandson, Langwater Count is also represented by a son and daughter.

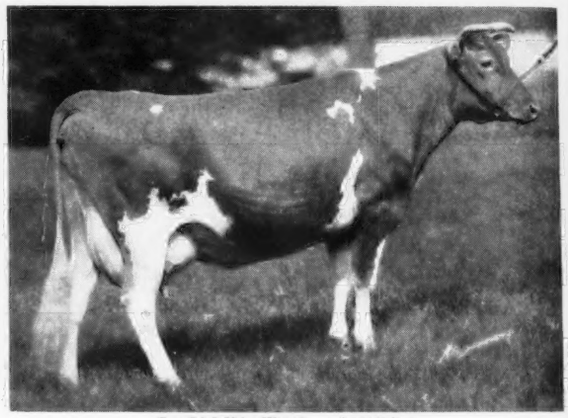

LANGWATER ANGELA

13381.9—674.5—F
19003.9—940.1—A

Represented by a son and daughter of her son, Langwater Ambassador.

Only in the Coventry Sale can you obtain progeny of sires with dams like the above.

Sales Committee: John Cochrane, K. C. Sly, Guy E. Harmon, R. D. Wilson

Other Sales:

MAY ROYAL-STEADFAST SALE, Mansfield, Ohio, *April 29.* See page 691.

KENTUCKY GUERNSEY BREEDERS SALE, Lexington, Kentucky, *April 30.* See page 717.

QUAIL ROOST MAXIM SALE, Rougemont, North Carolina, *Monday, May 5.* See page 685.

For Catalogues Write:

Herrick-Merryman Sales Company :: Sparks, Maryland